مكتبة قطر الوطنية
Qatar National Library

This PDF was generated on 27/01/2022 from online resources of the **Qatar Digital Library**

The online record can be viewed at:
http://www.qdl.qa/en/archive/81055/vdc_100000001320.0x000047
It contains extra information, high resolution zoomable views and transcriptions.

'Discovery's Journall Bound for Mocha 1700'

Holding Institution	British Library: India Office Records and Private Papers
Reference	IOR/L/MAR/A/CL
Date(s)	10 Oct 1700-9 Jul 1702 (CE, Gregorian)
Written in	English in Latin
Extent and Format	1 volume (90 folios)
Copyright for document	Open Government Licence

About this record

Journal of the voyage of the *Discovery* from England to Mocha and back, 1700-02 [Captain John Evans]. The *Discovery* was at Mocha from 27 May to 25 August, and at Succatra [Socotra] from 9 to 17 October.

The Journal consists of daily entries recording navigational information under the following column headings: H [Hour], K [Knots], F [Fathoms], Course, Wind, and general remarks. When the ship is at anchor, or sailing near shore, the entries consist of general remarks.

The remarks include sightings of other vessels, contact with other English ships, availability of ports (folio 55), and news of the death of King William III (folio 67).

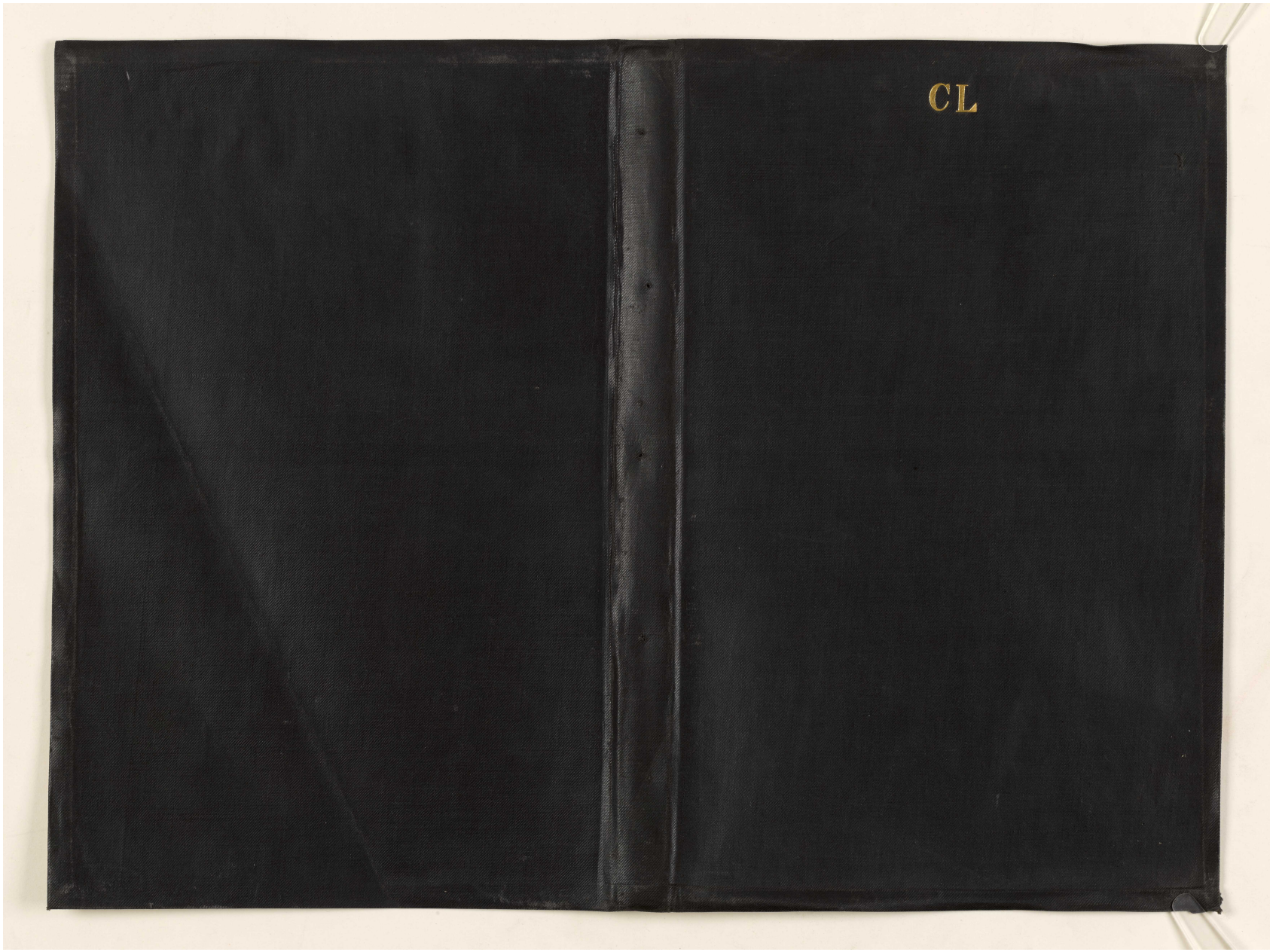

Reference: IOR/L/MAR/A/CL. Copyright for this page: Open Government Licence

View on the Qatar Digital Library: http://www.qdl.qa/en/archive/81055/vdc_100079835389.0x000002

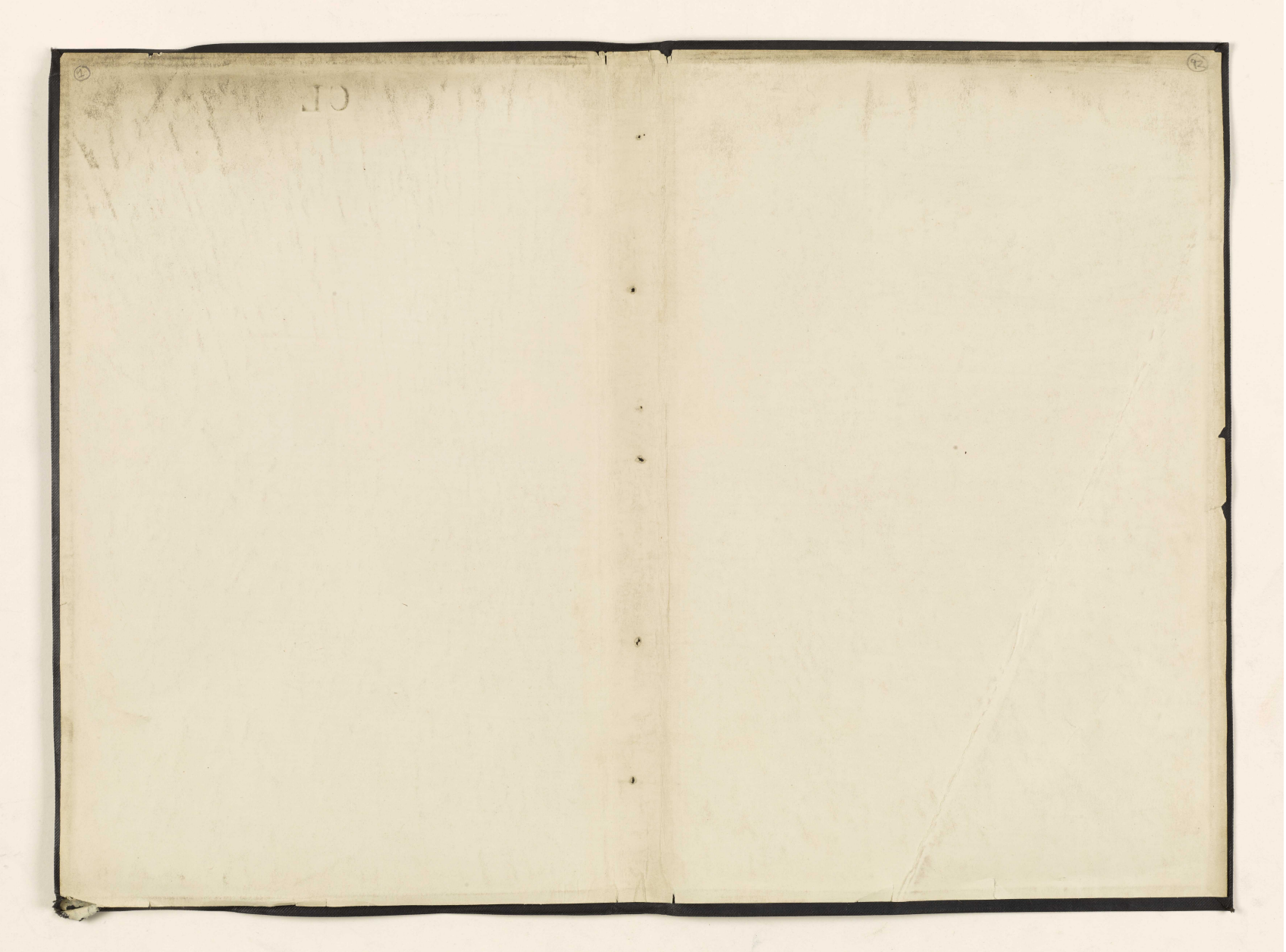

Reference: IOR/L/MAR/A/CL. Copyright for this page: Open Government Licence

View on the Qatar Digital Library: http://www.qdl.qa/en/archive/81055/vdc_100079835389.0x000003

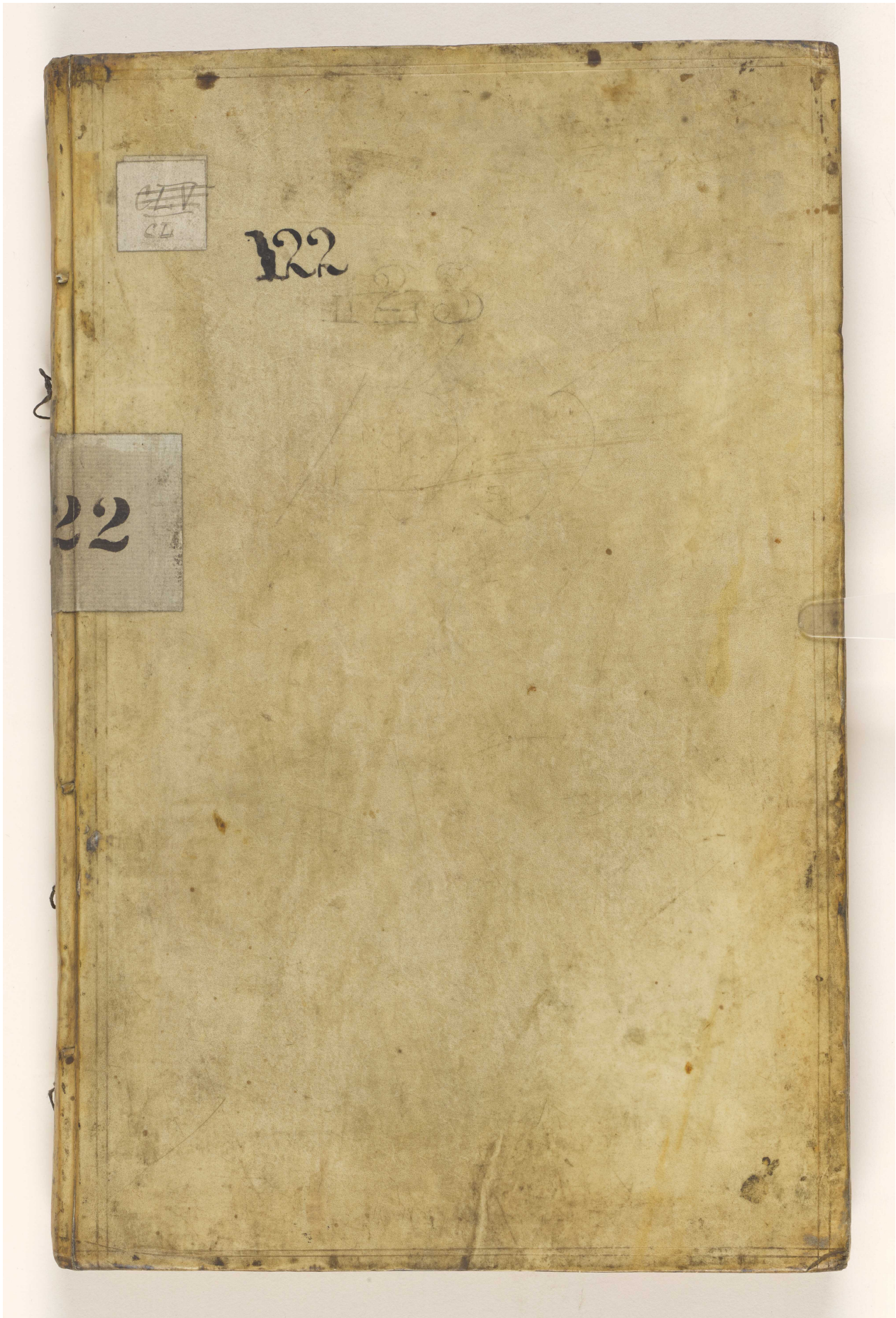

Reference: IOR/L/MAR/A/CL. Copyright for this page: Open Government Licence
View on the Qatar Digital Library: http://www.qdl.qa/en/archive/81055/vdc_100079835389.0x000004



Reference: IOR/L/MAR/A/CL. Copyright for this page: Open Government Licence
View on the Qatar Digital Library: http://www.qdl.qa/en/archive/81055/vdc_100079835389.0x000005



Reference: IOR/L/MAR/A/CL. Copyright for this page: Open Government Licence

View on the Qatar Digital Library: http://www.qdl.qa/en/archive/81055/vdc_100079835389.0x000006



Reference: IOR/L/MAR/A/CL. Copyright for this page: Open Government Licence

View on the Qatar Digital Library: http://www.qdl.qa/en/archive/81055/vdc_100079835389.0x000007



Reference: IOR/L/MAR/A/CL. Copyright for this page: Open Government Licence

View on the Qatar Digital Library: http://www.qdl.qa/en/archive/81055/vdc_100079835389.0x000008



Reference: IOR/L/MAR/A/CL. Copyright for this page: Open Government Licence

View on the Qatar Digital Library: http://www.qdl.qa/en/archive/81055/vdc_100079835389.0x000009

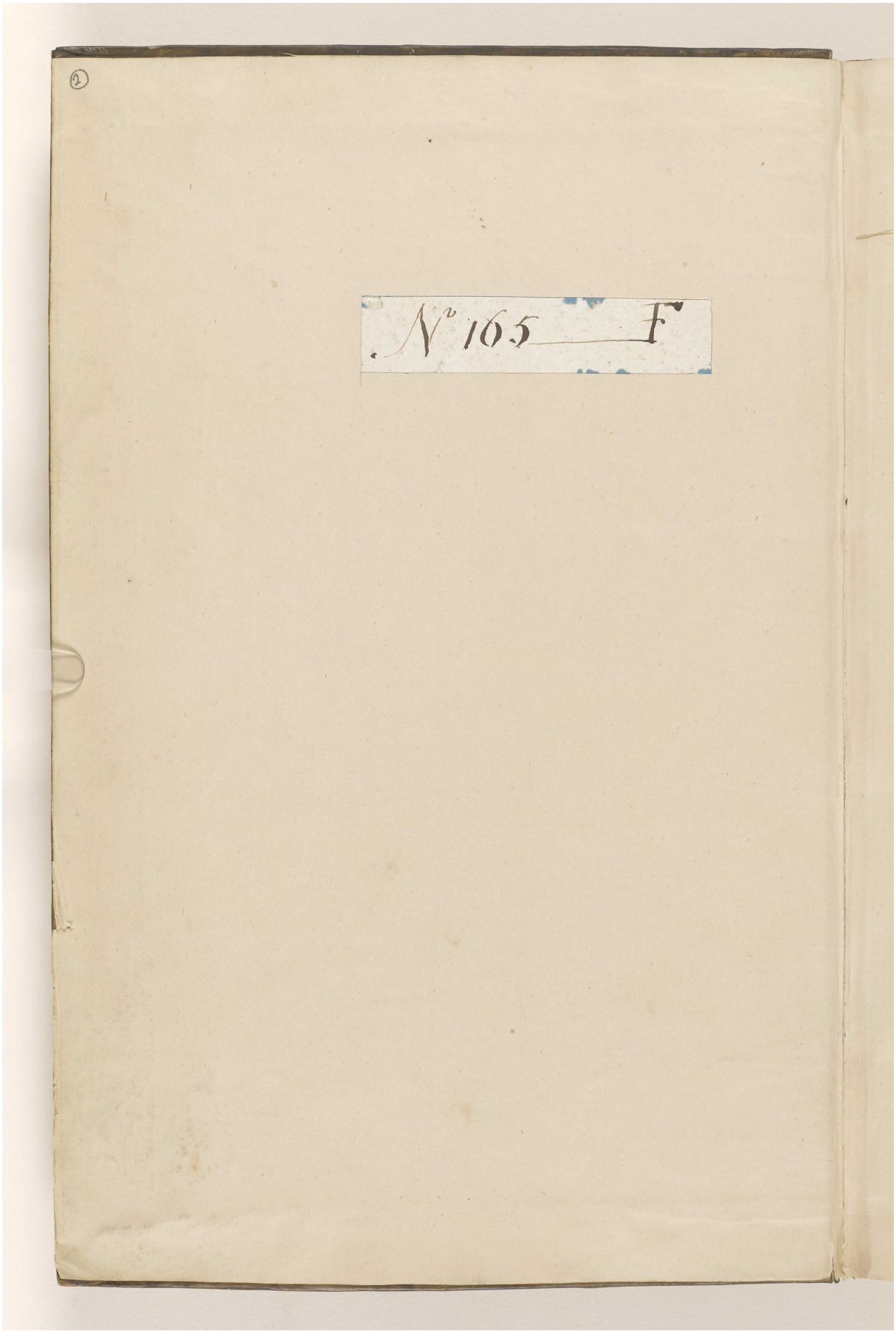

Reference: IOR/L/MAR/A/CL. Copyright for this page: Open Government Licence
View on the Qatar Digital Library: http://www.qdl.qa/en/archive/81055/vdc_100079835389.0x00000a

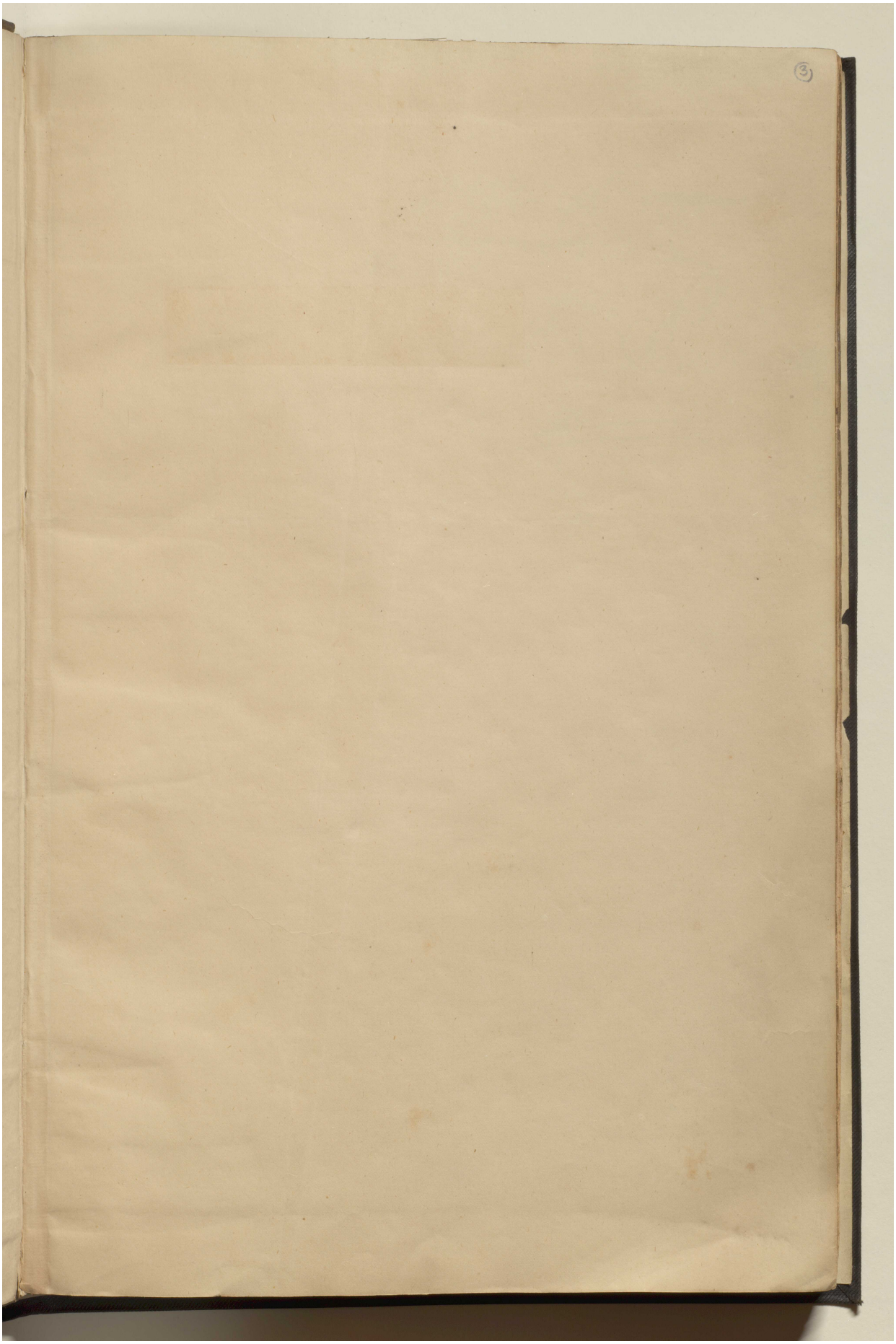

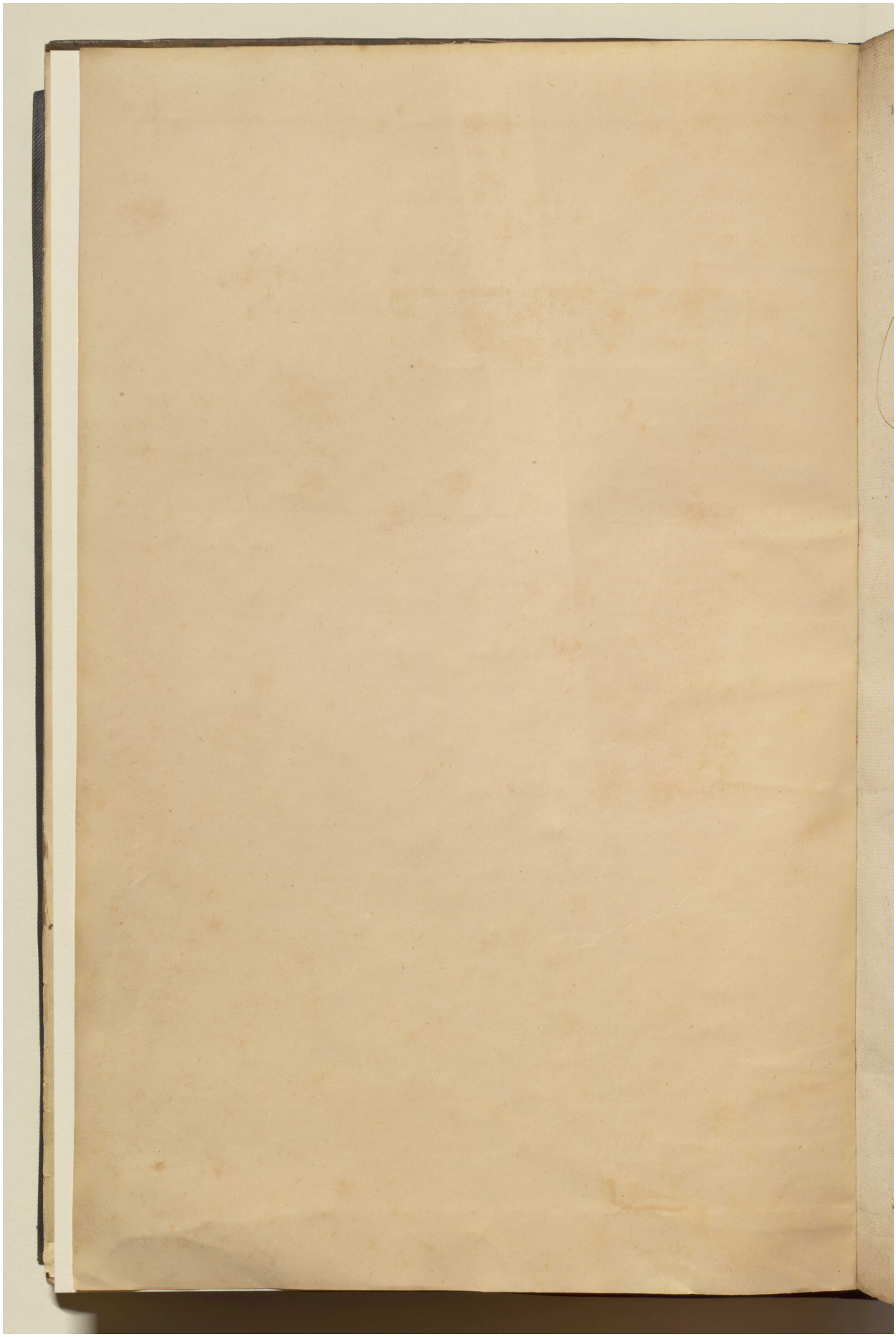

Reference: IOR/L/MAR/A/CL. Copyright for this page: Open Government Licence
View on the Qatar Digital Library: http://www.qdl.qa/en/archive/81055/vdc_100079835389.0x00000c

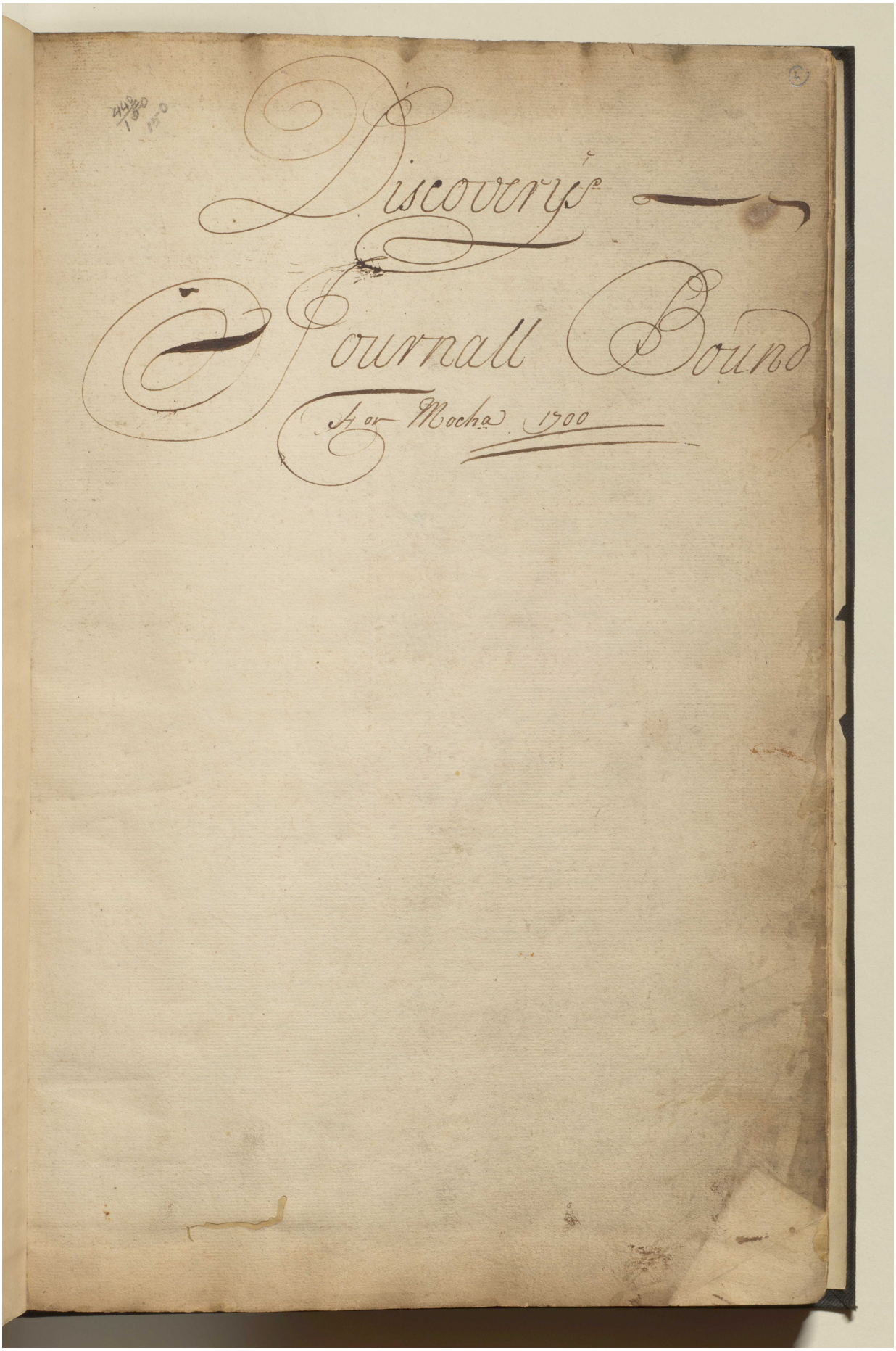

Reference: IOR/L/MAR/A/CL. Copyright for this page: Open Government Licence
View on the Qatar Digital Library: http://www.qdl.qa/en/archive/81055/vdc_100079835389.0x00000d

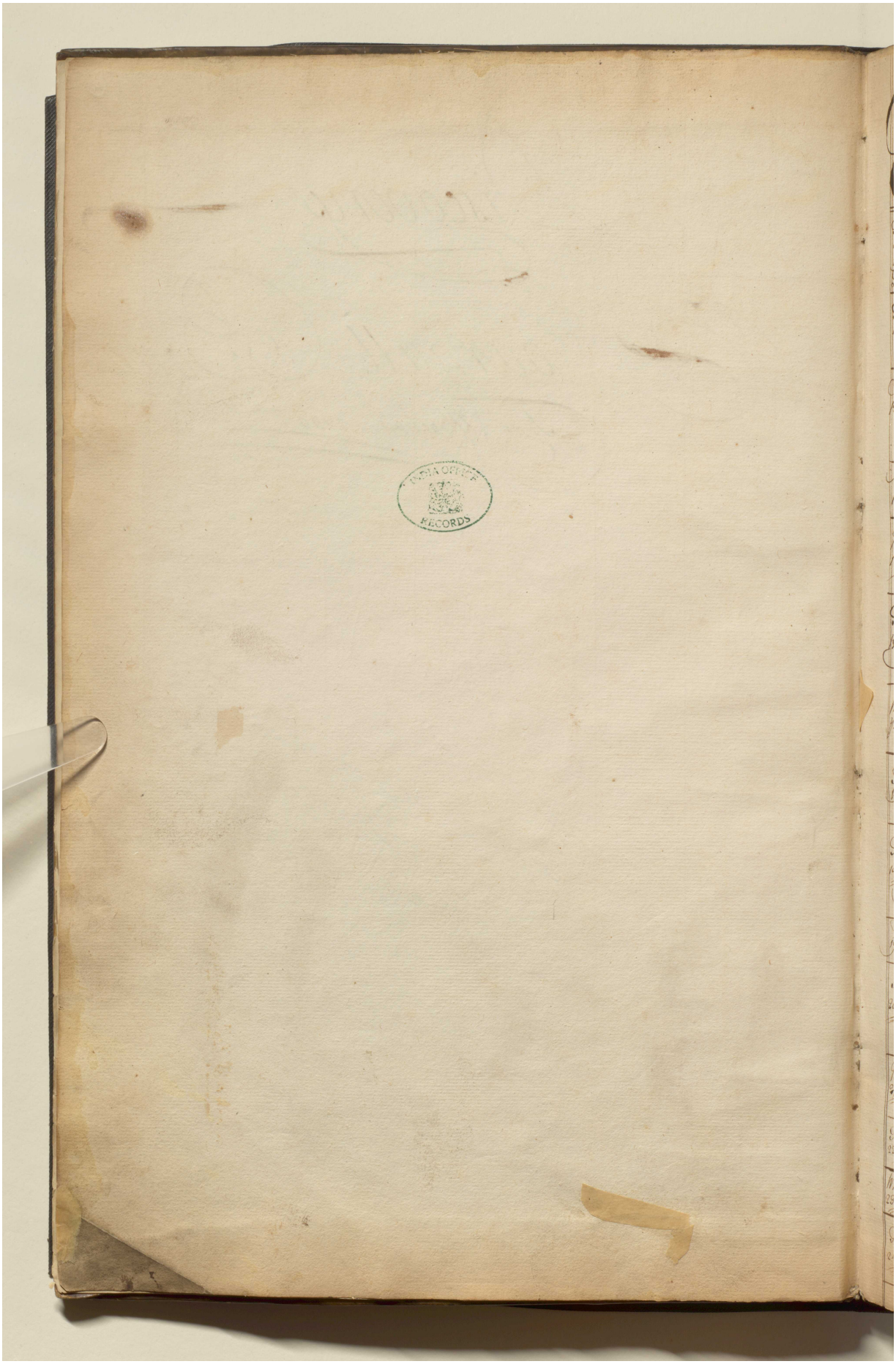

Reference: IOR/L/MAR/A/CL. Copyright for this page: Open Government Licence
View on the Qatar Digital Library: http://www.qdl.qa/en/archive/81055/vdc_100079835389.0x00000e

مكتبة قطر الوطنية
Qatar National Library

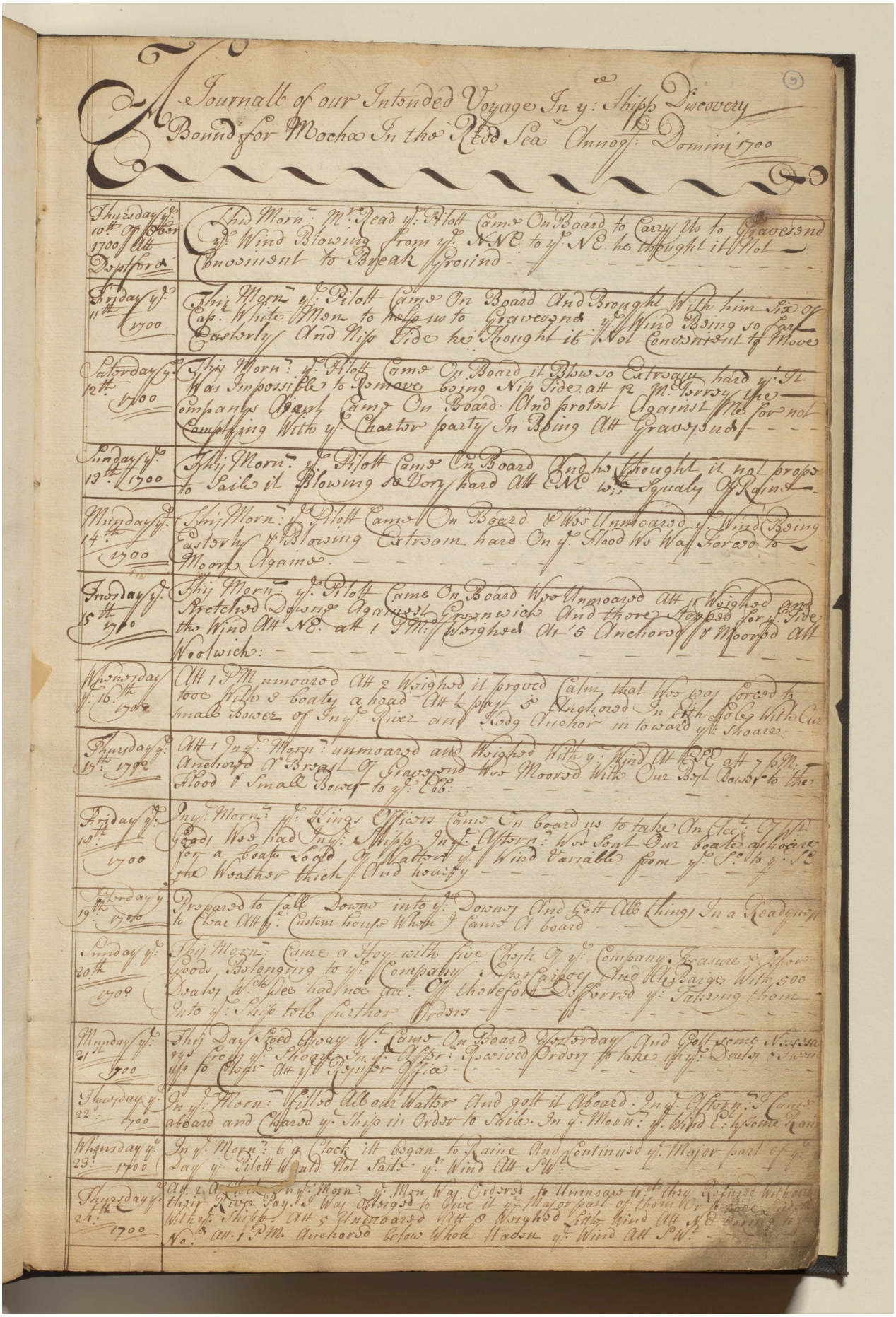

A Journall of our Intended Voyage In y^e Ship^p Discovery Bound for Mocha In the Red Sea Anno^q Dom^i 1700

(5)

Thursday ye 10th Of Octo^r 1700 Att Deptford

This Morn: Mr Read ye Pilott Came On Board to Carry Us to Gravesend ye Wind Blowing from ye N.N.E. to ye N.E. he thought it Not Convenient to Break Ground

Friday ye 11th 1700

This Morn ye Pilott Came On Board And Brought With him Six of Capt White Men to help us to Gravesend ye Wind Being so far Easterly And Nip Tide he thought it Not Convenient to Move

Saturday ye 12th 1700

This Morn: ye Pilott Came On Board it Blow so Extream hard y^t It Was Impossible to Remove being Nip Tide att 12 Mr Bury ye Companys Agent Came On Board And protest Against Me for not Complying With ye Charter party In Being Att Gravesend

Sunday ye 13th 1700

This Morn: ye Pilott Came On Board And he thought it not propr to Saile it Blowing so Very hard Att E.N.E. Squaly Of Raine

Munday ye 14th 1700

This Morn: ye Pilott Came On Board & Wee Unmoored ye Wind Being Easterly & Blowing Extream hard On ye Flood We Was Forced to Moore Againe.

Tuesday ye 15th 1700

This Morn: ye Pilott Came On Board Wee Unmoored Att 1 Weighed and Stretched Downe Against Greenwich And there Stopped for ye Tide the Wind Att N.E. att 1 P.M. Weighed Att 5 Anchored & Moored Att Woolwich:

Wednesday ye 16th 1700

Att 1 P.M. unmoored Att 2 Weighed it proved Calm that Wee Was forced to tooe With 8 boats a head Att 4 past 5 Anchored in 6th Fadg With Our Small Bower of Iny: River and Fadg Anchor in toward ye Shoare

Thursday ye 17th 1700

Att 1 Iny: Morn: unmoored and Weighed With ye Wind At N.E. att 7 P.M. Anchored At Breast Of Gravesend Wee Moored With Our Sm^l Bower to the Flood & Small Bower to ye Ebb.

Friday ye 18th 1700

Iny: Morn: ye Kings Officers Came On board us to take An Acco^t Of Wt Goods Wee had Iny: Ships. In ye Afternn: Wee Sent Our boates ashoare for a boate Lode Of Water ye Wind Variable from ye S^o to ye S^o & the Weather thick And hazy

Saturday ye 19th 1700

Prepared to Fall Downe into ye Downes And Gott All things In a Readyness to Clear Att ye Custom house Which I Came Aboard

Sunday ye 20th 1700

This Morn: Came a Boy with five Chests Of ye Company Treasure & Other Goods Belonging to ye Company & Mrs Carbey And Mr Savage With 500 Dollars W^ch Wee had Invoice &c: Of thereof Observed ye Taking them Into ye Ship vide further Orders

Munday ye 21st 1700

This Day Lord Bloay ye Came On Board Yesterday And Gott some Victuals ye from ye Shoare In ye After: Received Orders to take in ye Dollars from Mr Ashe Att ye Custom Office

Tuesday ye 22d 1700

In ye Morn: Weighed All our Water And gott it Aboard: In ye Afternn: I Came aboard and Cleared ye Ship in Order to Saile. In ye Morn: ye Wind E: Some Rain

Wednesday ye 23d 1700

In ye Morn: 6 a Clock it Began to Raine And Continued ye Major part of ye Day ye Pilott Would Not Saile ye Wind Att N.W.

Thursday ye 24th 1700

Att 2 Clock in ye Morn: ye Men Way Ordered to Unmoore wch they Refused without their Due Pay. Way Ordered to Give it ye Major part of them Not to have it Without. Ship Att 5 Unmoored Att 8 Weighed With Wind Att N.E. Came to No: Att 1 P.M. Anchored below Whole Hadon y^e Wind Att S.W.

Reference: IOR/L/MAR/A/CL. Copyright for this page: Open Government Licence
View on the Qatar Digital Library: http://www.qdl.qa/en/archive/81055/vdc_100079835389.0x00000f

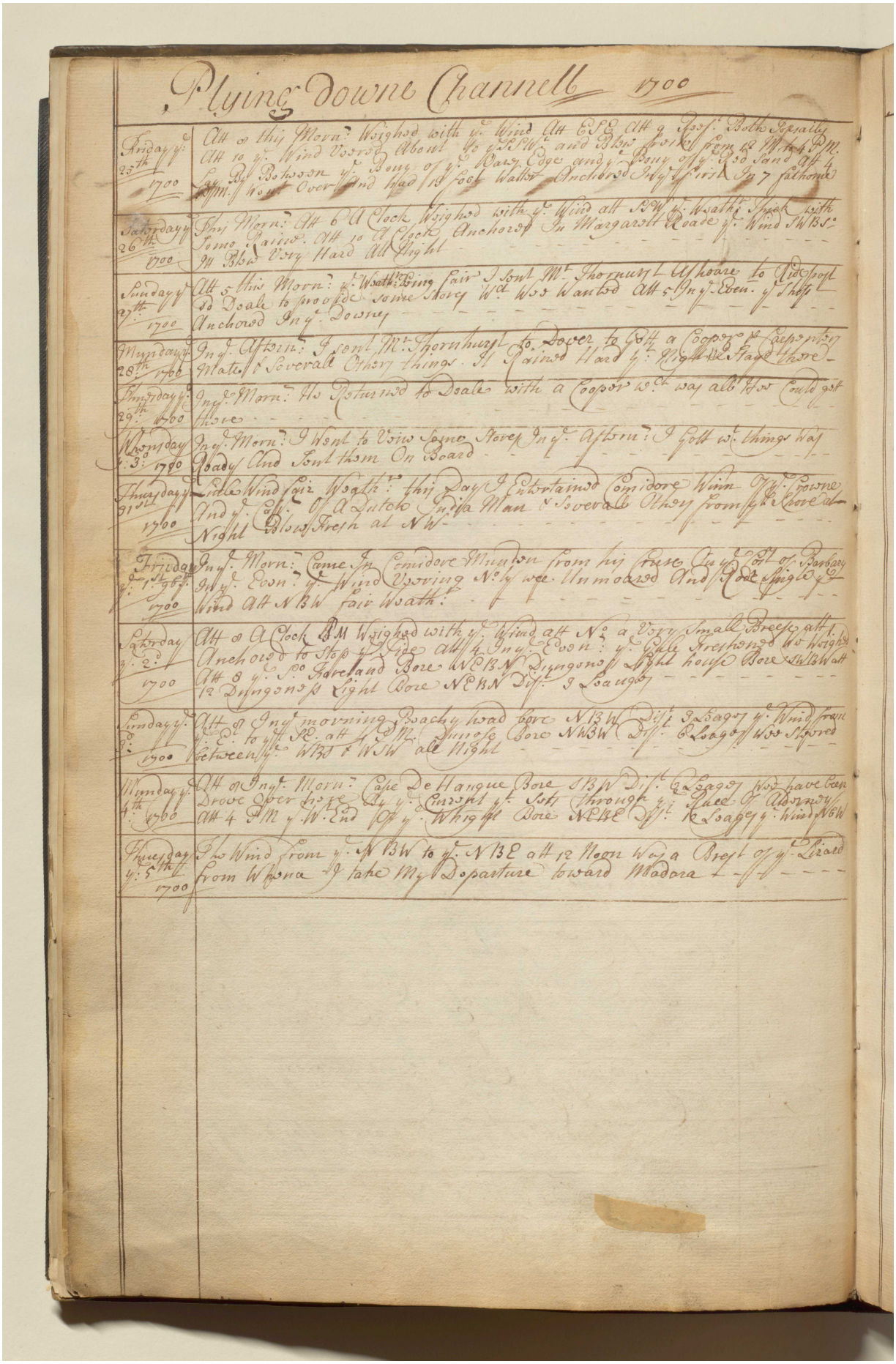

Plying Downe Channell 1700

Friday y^e 25th 1700 — Att 8 this Morn: Weighed with y^e Wind Att E S E Att 9 Sett: Both Topsailly Att 10 ye Wind Veered About to S W and Blew fresh from 12 Wt to 4 P M. Lay By Between ye Bowy of ye Ware Edge and ye Bowy of ye E^ss Sand Att 4 P M: Weighed Over and had 18 foot Water Anchored In ye first In 7 fathoms

Saturday ye 26th 1700 — This Morn: At 6 A Clock Weighed with ye Wind att S W by W: Wsath^r Spish with Some Raine. Att 10 A Clock Anchored In Margarett Roade ye Wind S W b S. At Bbd Very Hard All Night

Sunday ye 27th 1700 — Att 5 this Morn: ye Wsath^r Being fair I Sent Mr Thornhurst Ashoare to Ride post to Deale to provide Some Stores Wch Was Wanted Att 8 Sent Eben: ye Ship Anchored In ye Downe

Munday ye 28th 1700 — In ye Afternn: I Sent Mr Thornhurst to Dover to Gett a Cooper & Caperstaff Mate & Severall Other things. It Rained Hard ye Night he Stayd there

Tuesday ye 29th 1700 — In ye Morn: He Returned to Deale with a Cooper wch way all Hee Could gett there

Wednesday ye 30th 1700 — In ye Morn: I Went to View Some Stores In ye Afternn: I Gott w^t things Way Ready And Sent them On Board

Thursday ye 31st 1700 — Little Wind fair Wsath^r this Day I Entertained Comidore Wilm Pye Towne And ye Capt: Of a Dutch India Man & Severall Others from ye Shoare at Night Blows Fresh at N W

Friday ye 1st 1700 — In ye Morn: Came In Comidore Wilson from his Cruize Cu^t Capt of Barbary In ye Even: ye Wind Vering N^o by we Unmoored And Rode Single Wind att N b W fair Wsath^r

Saturday ye 2d 1700 — Att 8 A Clock P M Weighed with ye Wind att N^o a Very Small Breez att 1 Anchored to Stop ye Tide att 4 In ye Even: ye Pylle Freshens & We Weighed Att 8 ye S^o Foreland Bore N E b N Dungones Light house Bore S W b W Att 12 Dungones Light Bore N E b N Dist: 3 Leagues

Sunday ye 3d 1700 — Att 8 In ye morning Beachy head bore N W b W Dist 3 Leagues ye Wind from ye E: to ye S E. att 4 P M. Wee Bore N W b W Dist: 6 Leagues Was Stroved between ye W b S & W S W all Night

Munday ye 4th 1700 — Att 8 In ye Morn: Cape De Hargue Bore S b W Dist: 6 Leagues Was have Drove Over here by ye Current y^t Sett through ye Race of Alderney Att 4 P M y^e W End of y^e Wight Bore N E b E Dist: 6 Leagues y^e Wind N b W

Tuesday y^e 5th 1700 — Fine Wind from y^e N W b W to y^e N W b N att 12 Noon Was a Breast of y^e Lizard from Whence I take My Departure toward Madera

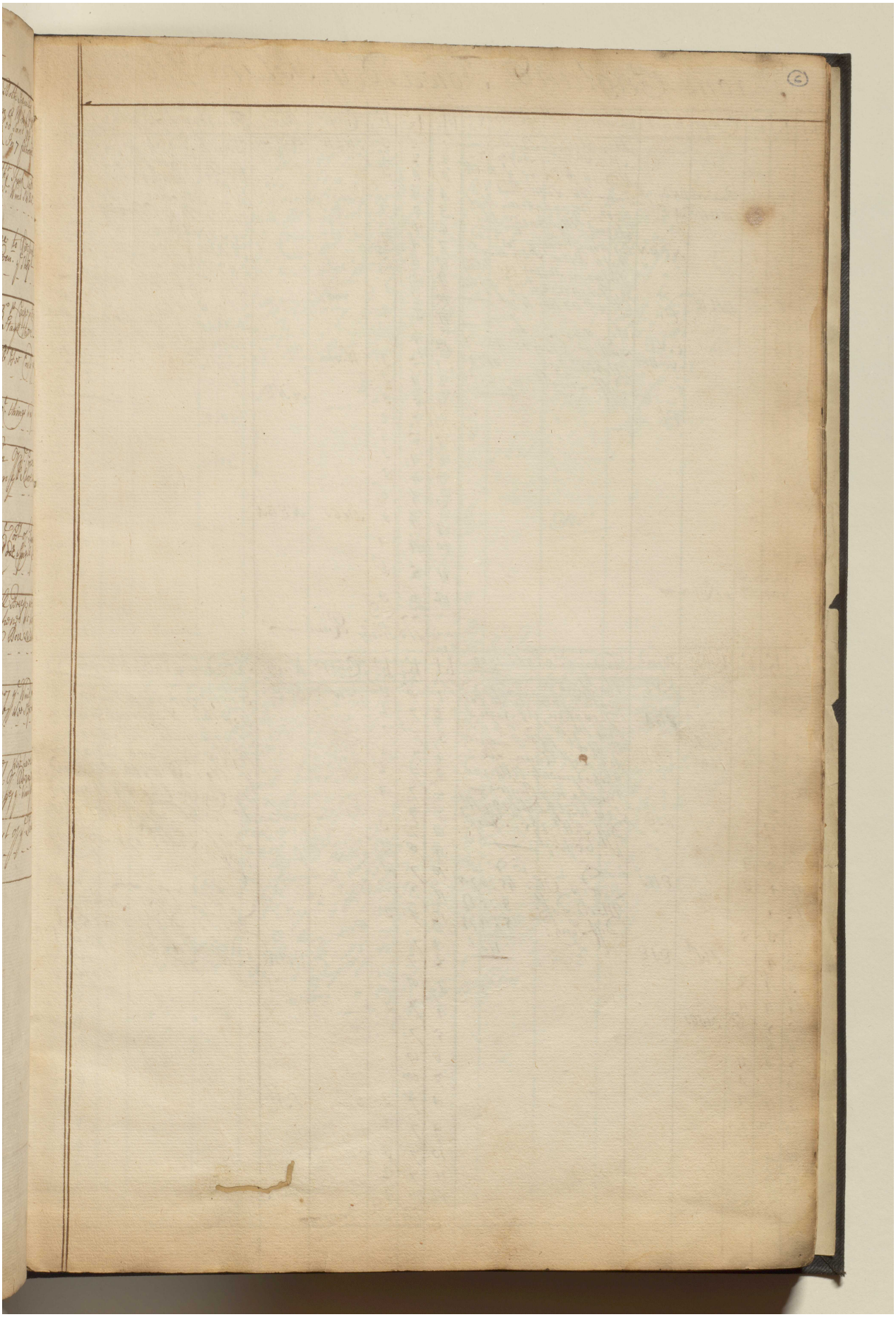

Reference: IOR/L/MAR/A/CL. Copyright for this page: Open Government Licence
View on the Qatar Digital Library: http://www.qdl.qa/en/archive/81055/vdc_100079835389.0x000011

مكتبة قطر الوطنية
Qatar National Library

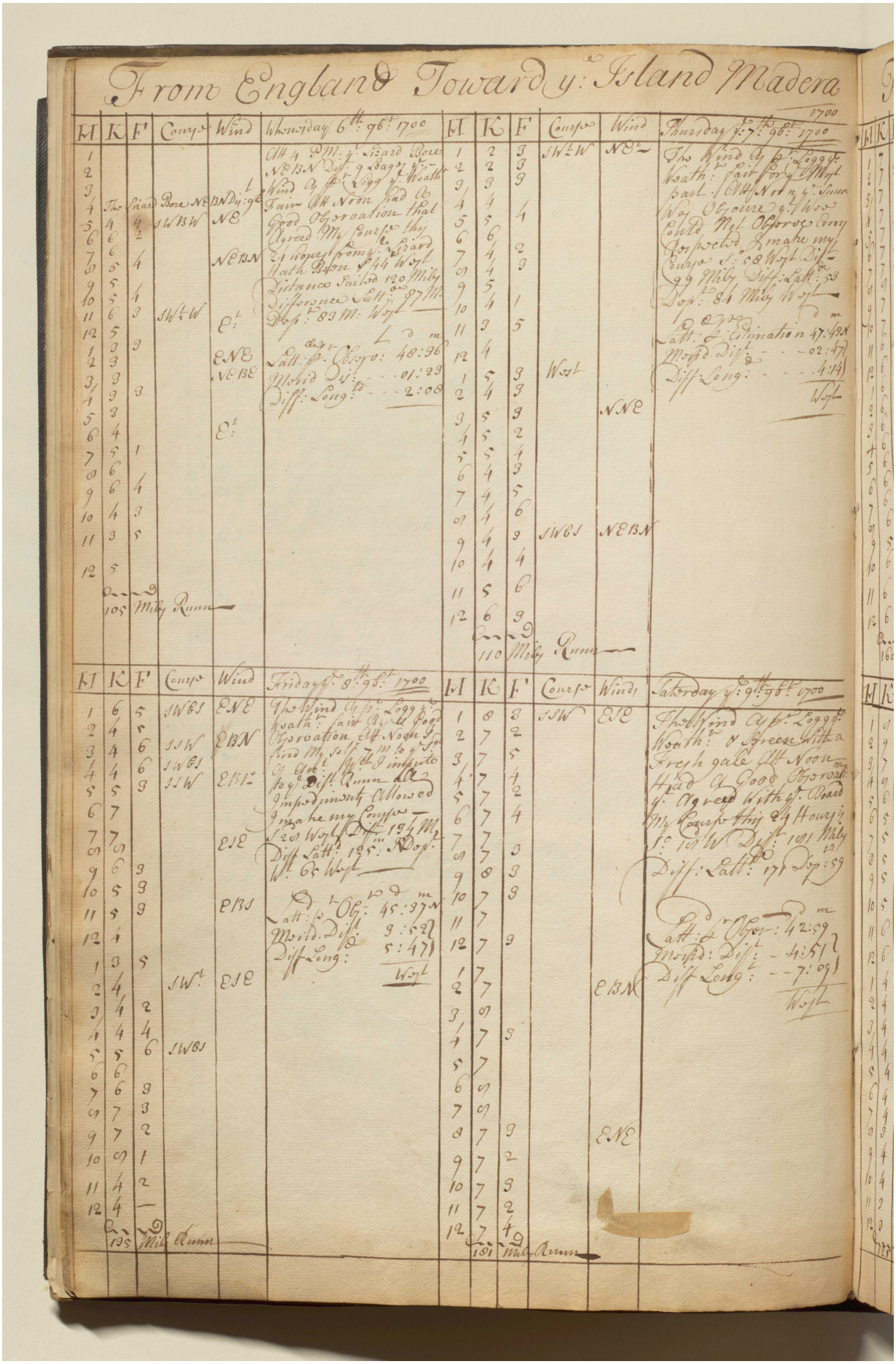

Reference: IOR/L/MAR/A/CL. Copyright for this page: Open Government Licence
View on the Qatar Digital Library: http://www.qdl.qa/en/archive/81055/vdc_100079835389.0x000012

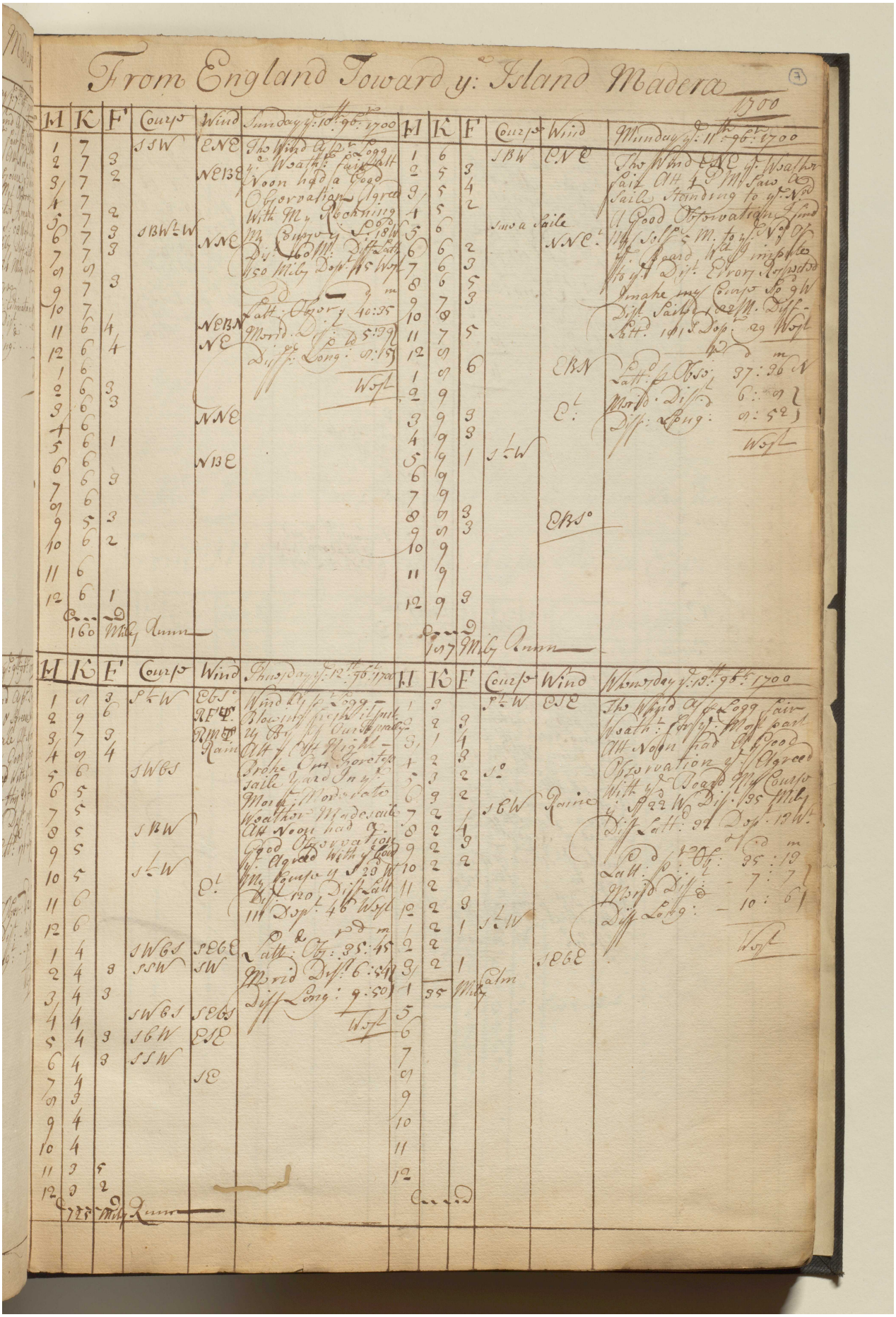

Reference: IOR/L/MAR/A/CL. Copyright for this page: Open Government Licence
View on the Qatar Digital Library: http://www.qdl.qa/en/archive/81055/vdc_100079835389.0x000013

مكتبة قطر الوطنية
Qatar National Library

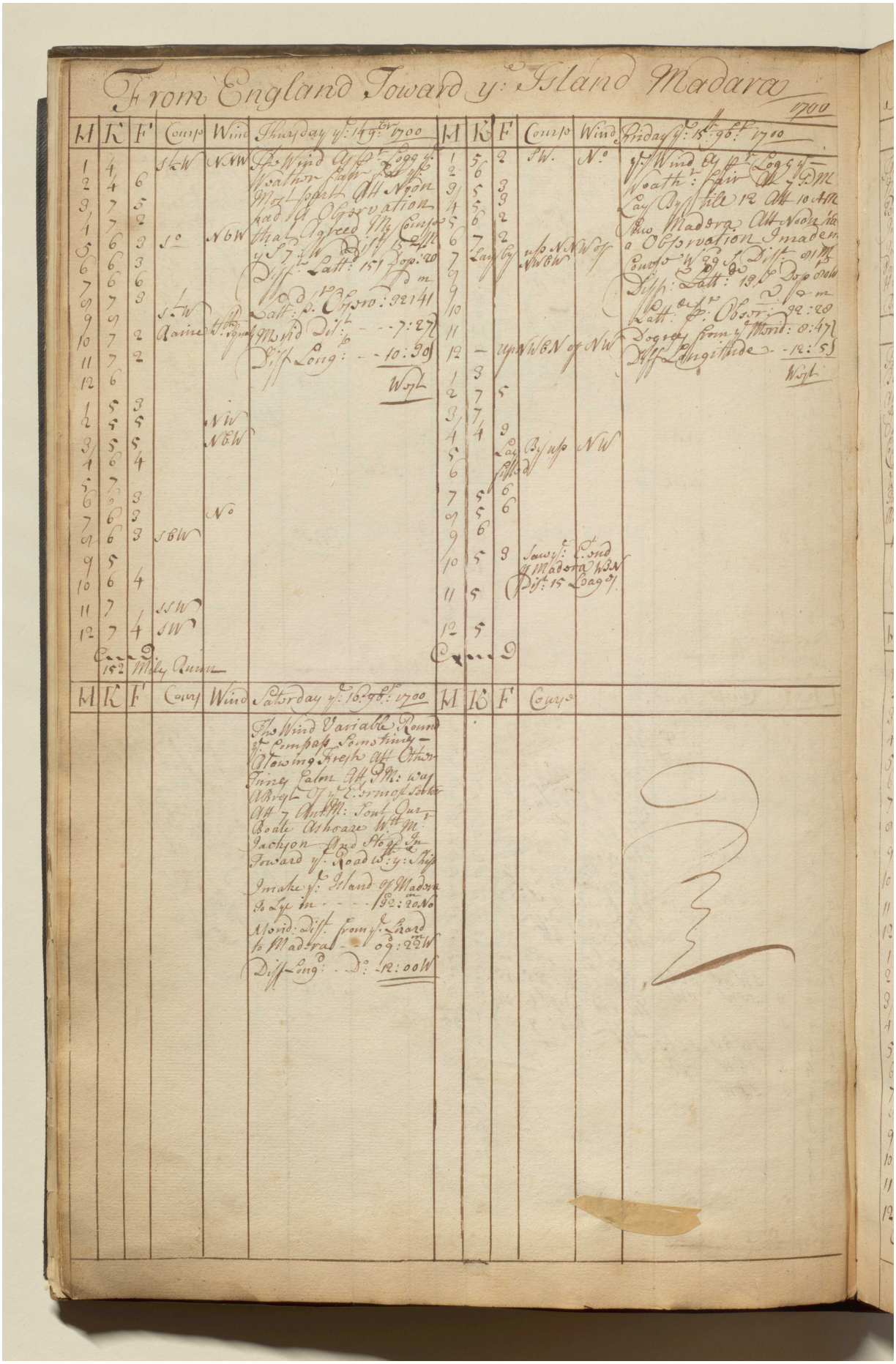

Reference: IOR/L/MAR/A/CL. Copyright for this page: Open Government Licence
View on the Qatar Digital Library: http://www.qdl.qa/en/archive/81055/vdc_100079835389.0x000014

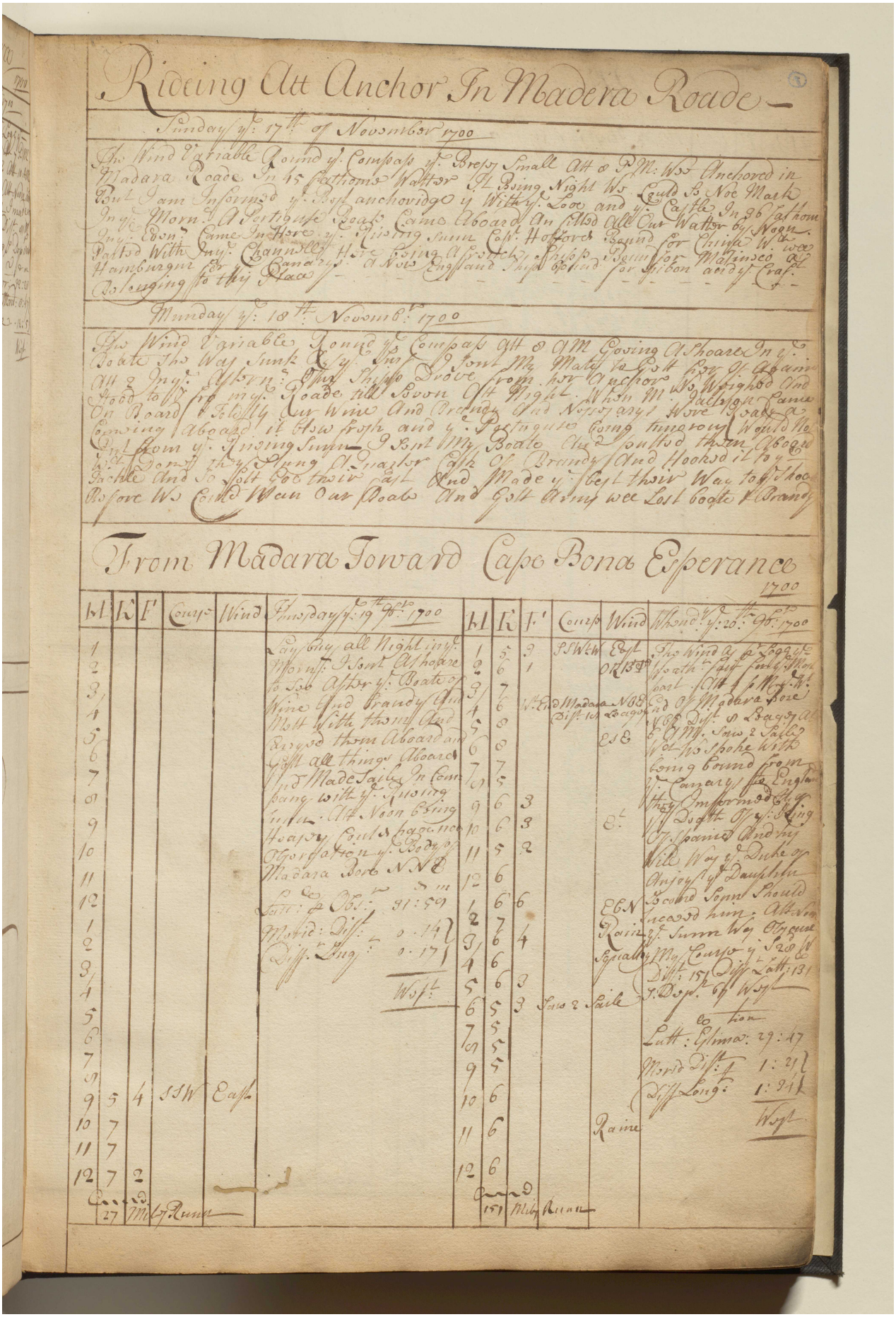

Riding Att Anchor In Madera Roade

Sunday y: 17th of Novembr 1700

The Wind Variable Round y: Compass y: Presty Small Att 8 P M: Wee Anchored in Madara Roade In 45 fathoms Watter It being Night We Could S Noe Mark But I am Informed y: Best anchoridge y Withy: 2 or 3 Leag and y Castle In 36 fathom In y: Morn A Portiguse Boat Came Aboard An Offerd All Our Watter by Wagn. Iny: Eon: Came In Here y: Rising Sunn Cap: Hoffoord Bound for Christe W. wee Parted With Iny: Channell Here being A Fleet Ships Bound for Malinco &c Hamburgh &c Canary: 4 Noes England Ship Bound for Gibon and y Cras. Belonging to thy Place

Munday y: 18th Novembr 1700

The Wind Variable Round y Compass Att 8 A M Geving A Shoare In y Boate the Way Sunk Cap: Iny: Sent Mr Master to Gett Leav of Adams Att 8 Iny: Eastn: Ship Drove from her Ancor Wee Weighed And Stood to S: In my: Roade till Soon Att Night When Mr Wallsgn Came On Board Wee Tooke our Wine And Brandy And Noney and Wove Roade a Coming Aboard it Blew Fresh and y Portiguse Long Tungroy Would Not Ventt Com y: Rising Sunn Sent My Boate Att Sounded them Aboard Wt Down thy Sung A Anchor Cask of Brandy And Hooked it by Tackle And So Sett Boe their Last And Made y best their Way to Shoo Before We Could Wan Our Boate And Gott Along wee Lost Boate & Brandy

From Madara Toward Capo Bona Esperance

1700

Hl	K	F	Course	Wind	Thursday y: 19th 9br 1700	Hl	K	F	Course	Wind	Whend y: 20: 9br 1700
1					Lay Cby all Night in y:	1	5	3	SSWtW	East	The Wind at 2 Cloke y:
2					Morn: Sent Ashoare	2	6	1		or ESE	Morn: Sent Ashoare
3					to Gett After y: Boate y	3	7				to Gett After y: Boate y
4					Wine and Brandy Cask	4	6		WtEnd	Madara NbE	Wine and Brandy Cask
5					Mett With the Boat	5	8			Dist: 16 Leags	Mett With the Boat
6					Brought them Aboard and	6	8				Brought them Aboard and
7					Gott all things Aboard	7	7			ESE	Gott all things Aboard
8					and Made Sail In Com	8	5				and Made Sail In Com
9					pany with y: Rising	9	6	3			pany with y: Rising
10					Sunn: Att Noon Being	10	6	3		E	Sunn: Att Noon Being
11					Hazy Could Discerne	11	5	2			Hazy Could Discerne
12					Observation y: Body of	12	6				Observation y: Body of
1					Madara Nore NNE	1	6				Madara Nore NNE
2					5 m	2	6	6		ENE	5 m
3					Lon: & Obs: 31: 59	3	7	4		Raine	Lon: & Obs: 31: 59
4					Merid: Dist: 0: 14	4	6			Sprally	Merid: Dist: 0: 14
5					Diff: Long: 0: 17	5	6	3			Diff: Long: 0: 17
6					West	6	5	3	Saw a Sail		West
7						7	5				
8						8	5				
9						9	5				
10						10	6				
11						11	6			Raine	
12						12	6				
	27						151				

Lon: Obsvn: 31: 59
Merid: Dist: 1: 21
Diff: Long: 1: 21
West

مكتبة قطر الوطنية
Qatar National Library

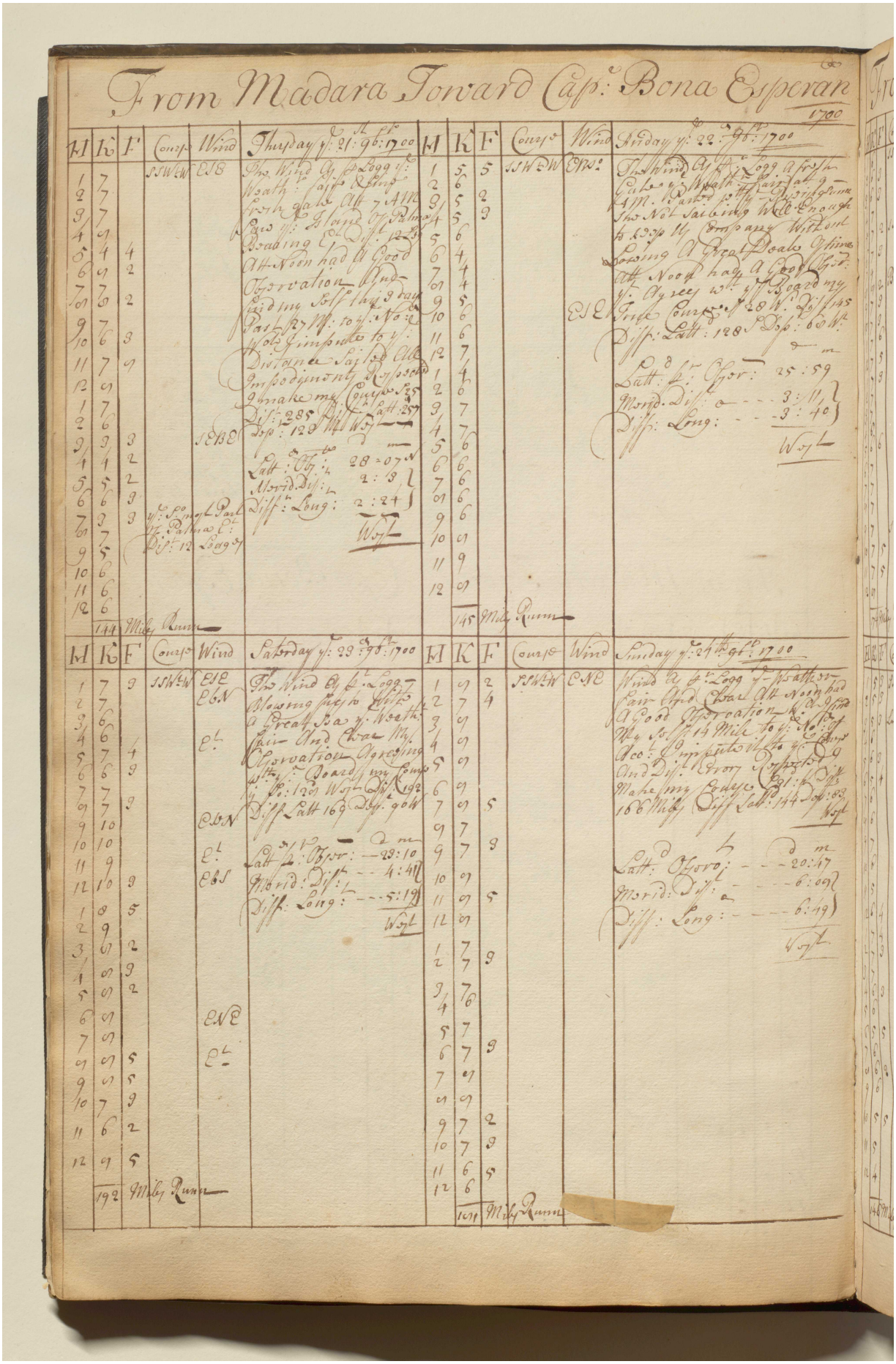

Reference: IOR/L/MAR/A/CL. Copyright for this page: Open Government Licence
View on the Qatar Digital Library: http://www.qdl.qa/en/archive/81055/vdc_100079835389.0x000016

مكتبة قطر الوطنية
Qatar National Library

BRITISH LIBRARY

From Madara Toward Capt: Bona Esperance

(9)

H	K	F	Course	Wind	Munday y: 25th 9br: 1700
1	6		SSWtW	ENE	Wind as pr Logg Weather
2	6	3			fair Att Noon it Was so
3	6	3			Cloudy y: Was Could not
4	7				Credit Our Observation
5	7	2	SSEt		By Judgement my Course
6	7	3			is S 14 E Dist: 167 Diff Lat
7	9				161 S Dept: 39 East
8	8	2	BFTP	Tye	
9	7	3			Latt: pr Estimat: -- 18:06
10	7	3			Merid: Dist: -- 5:29
11	7	6			Diff: Long: -- 6:07
12	7	5			West
1	7	3			
2	7				
3	7				
4	6				
5	6	6			
6	7				
7	7				
8	7			EbN	
9	7		SbE	EbS	
10	7	5			
11	7	5			
12	8				
	174	Miles Runn			

H	K	F	Course	Wind	Thursday y: 26th 9br: 1700
1	6	2	SbE	East	Wind as pr Logg Blowing fresh
2	6	3	StE	EbS	Sometime fair at 7 AM. y:
3	6	3			Et End of y: Island Sale Bore
4	6	4			WNW Dist: 8 Leagues Att y: Same
5	6			RBTP	Time y: Et End of Bonavista
6	4				bore SSW Dist: 9 Leagues Att 12
7	4	2	Lightning	SE	M: Bonavista bore Wt 2 Leag
8	4	5			Att Noon had a Good Observ:
9	4	2	SSE	Et	Wch I find my self 5 M: to y:
10	4				Nd of Acct: Wch I impute to
11	5				y: Dist: My Course is S 9 Et
12	4	5			Dist: 180 M. Diff Latt: 126 Dep: 20
1	4	2			
2	3	5			
3	4	4			Latt: pr Observ: -- 16:00
4	4	4			Merid Dist: -- 5:09
5	5	4	SbE		Diff Longit: -- 5:46
6	6	2			West
7	6	2			
8	6	2			
9	6	3			
10	6	4			
11	6	3			
12	6	2			
	138	Miles Runn			

H	K	F	Course	Wind	Wednesday y: 27th 9br: 1700
1	5	3	SSE	EbN	Wind pr Logg Weather fair
2	5	3			for y: Most part Att Noon
3	5	3	Land Bore	NWid	had a Observation and
4	6			Long	find my self to y: S: ard
5	6	3			of Acct: Wch Error is
6	5	4			Inv: Dist: My Course is
7	6				S: 22: 30 Et Dist: 192
8	6				Diff: Latt: 123 S: Dept:
9	7				51 East
10	6				Latt: pr Obs: -- 13:50
11	5				Merid: Dist: -- 4:19
12	6	4			Diff: Long: -- 4:53
1	7	4			West
2	7	3			
3	7				
4	6	3			
5	6				
6	5	5			
7	6				
8	6	2			
9	6				
10	5	5			
11	5				
12	4				
	146	Miles Runn			

H	K	F	Course	Wind	Thursday y: 28th 9br: 1700
1	3	5	SbE	EbS	Wind as pr Logg Weather fair
2	4				Att 8 AM. had a Great Squa
3	4	2			y: forced us to Reef Both
4	4	4			Topsails & Little after Little
5	3	3	SSE	EbN	Wind Lett Out Both Reefs
6	4	2			Noe Observation
7	4				My Course is S 14 E Dist: 106
8	4		SbE		Diff: Latt: 109 Dept: 23 Et
9	4	3	SSE	Et	
10	4	3		Lightning	Latt: pr Estimation -- 12:13
11	4				Merid: Dist: -- 3:51
12	4	5			Diff: Long: -- 4:29
1	5	2	SbE		West
2	5	4			
3	6				
4	6	3			
5	6		SbEtE		
6	5	2			
7	5	2	SbE		
8	5		RFTP		
9	3	3			
10	3				
11	4	2			
12	3	4			
	113	Miles Runn			

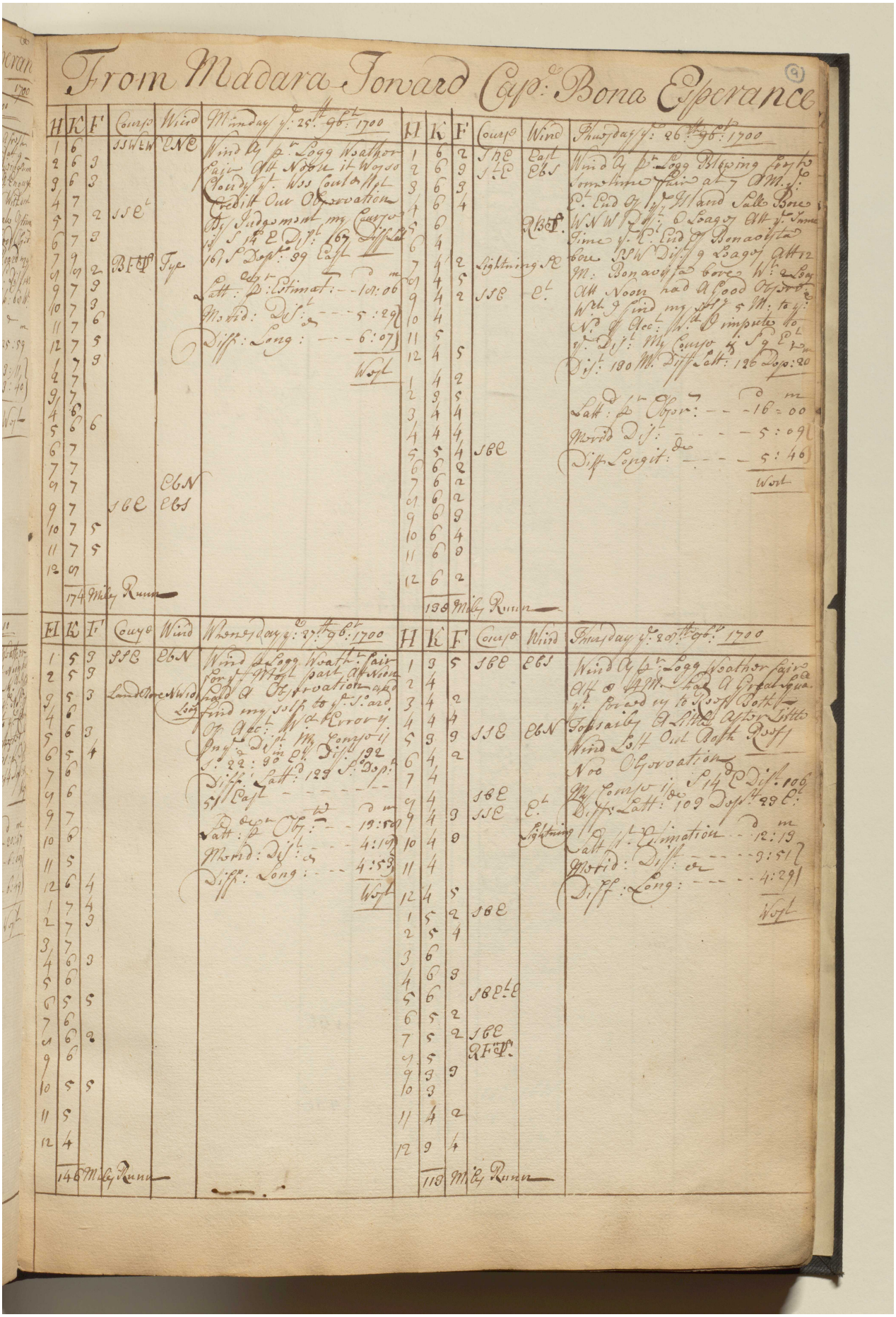

Reference: IOR/L/MAR/A/CL. Copyright for this page: Open Government Licence

View on the Qatar Digital Library: http://www.qdl.qa/en/archive/81055/vdc_100079835389.0x000017

مكتبة قطر الوطنية
Qatar National Library

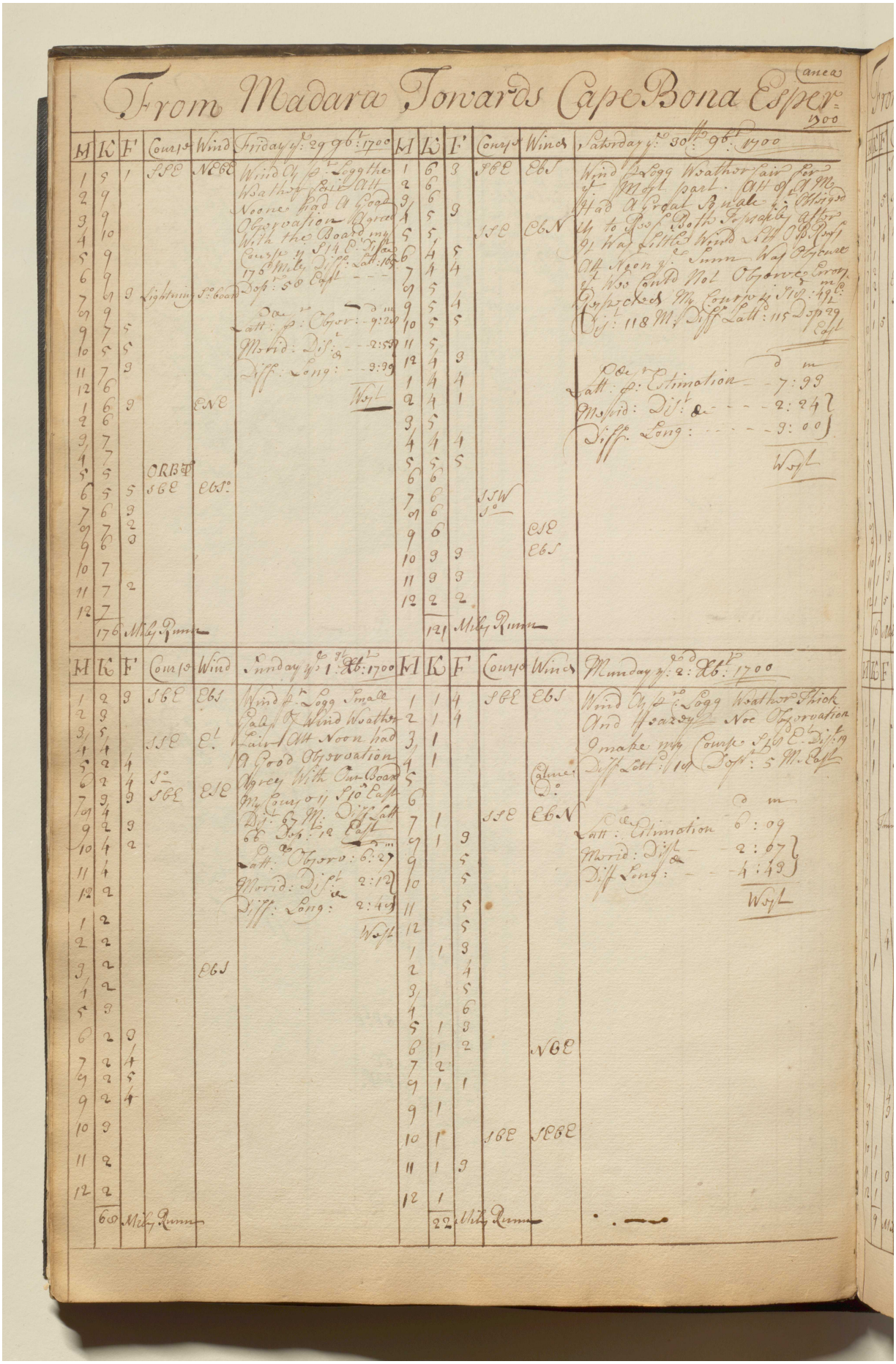

Reference: IOR/L/MAR/A/CL. Copyright for this page: Open Government Licence
View on the Qatar Digital Library: http://www.qdl.qa/en/archive/81055/vdc_100079835389.0x000018

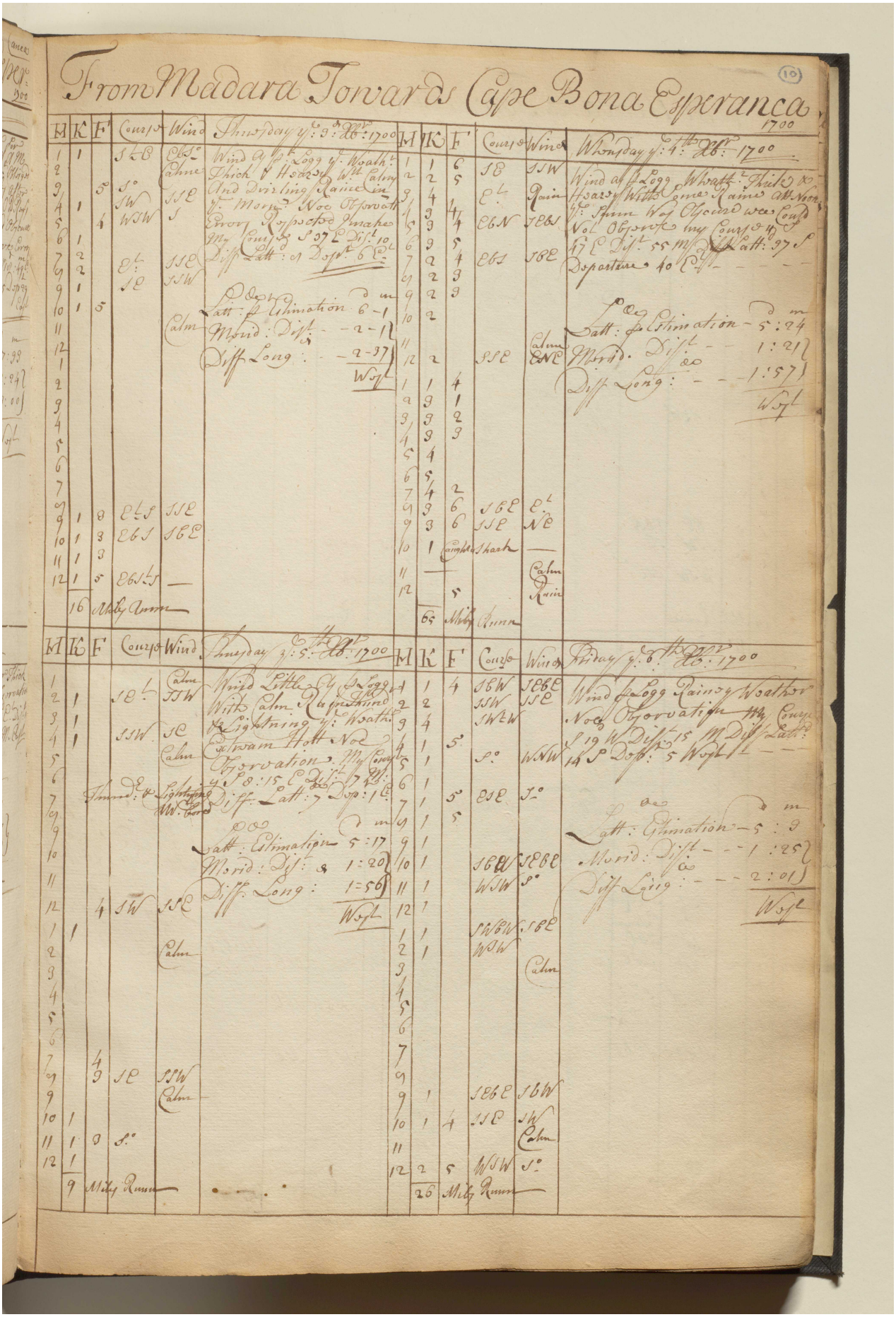
From Madara Towards Cape Bona Esperanca
1700
(10)

مكتبة قطر الوطنية
Qatar National Library

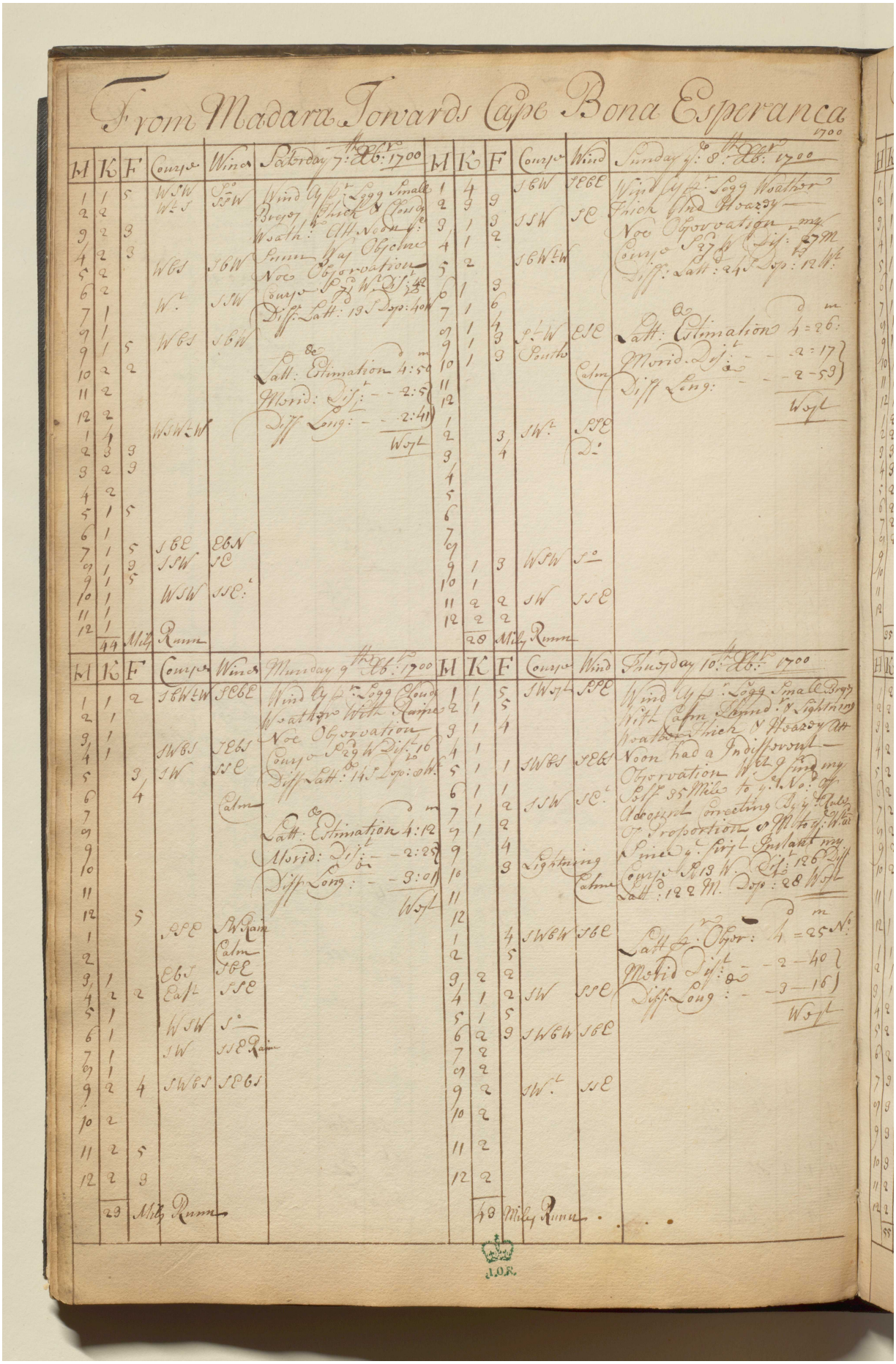

Reference: IOR/L/MAR/A/CL. Copyright for this page: Open Government Licence
View on the Qatar Digital Library: http://www.qdl.qa/en/archive/81055/vdc_100079835389.0x00001a

مكتبة قطر الوطنية
Qatar National Library

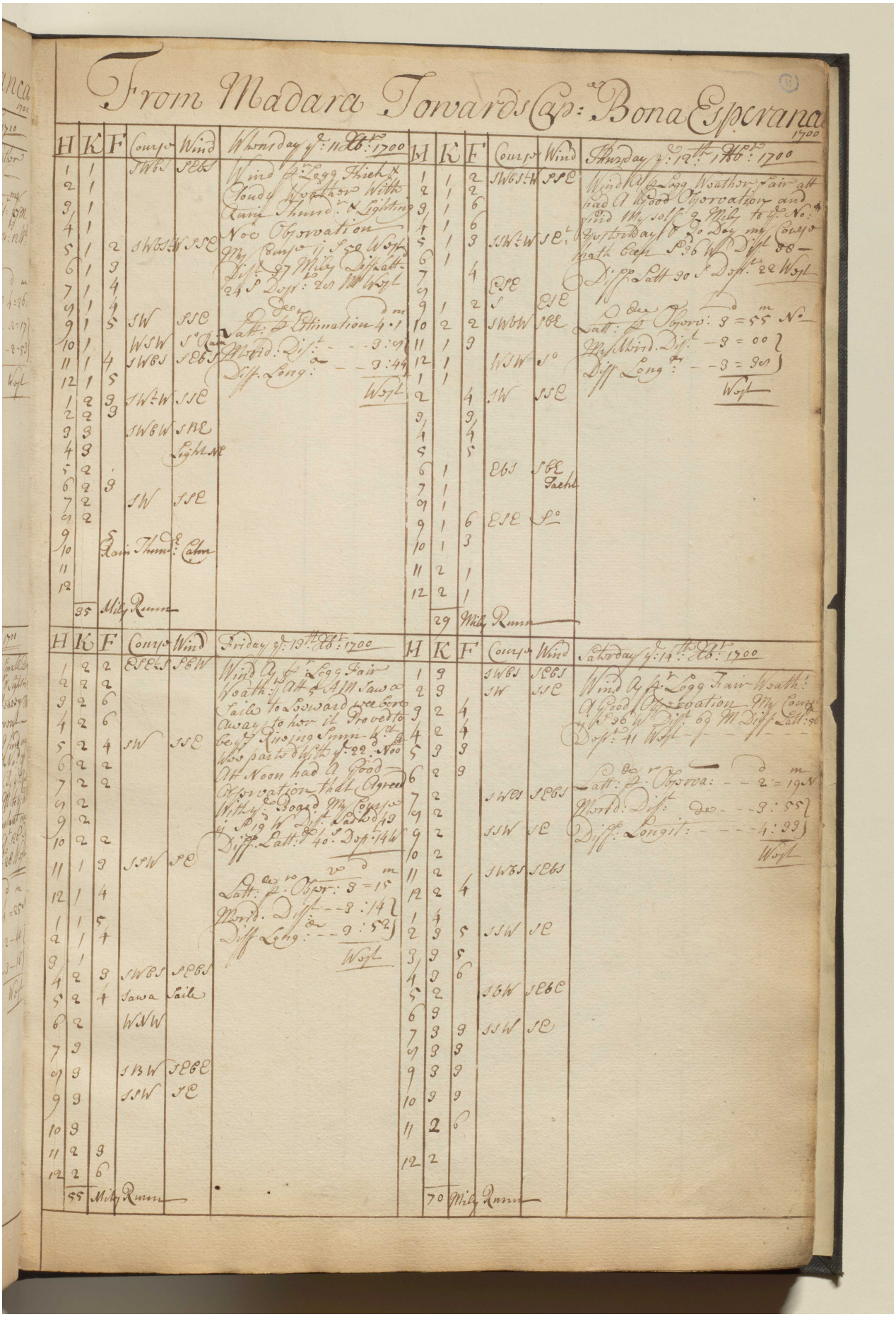

Reference: IOR/L/MAR/A/CL. Copyright for this page: Open Government Licence
View on the Qatar Digital Library: http://www.qdl.qa/en/archive/81055/vdc_100079835389.0x00001b

مكتبة قطر الوطنية
Qatar National Library

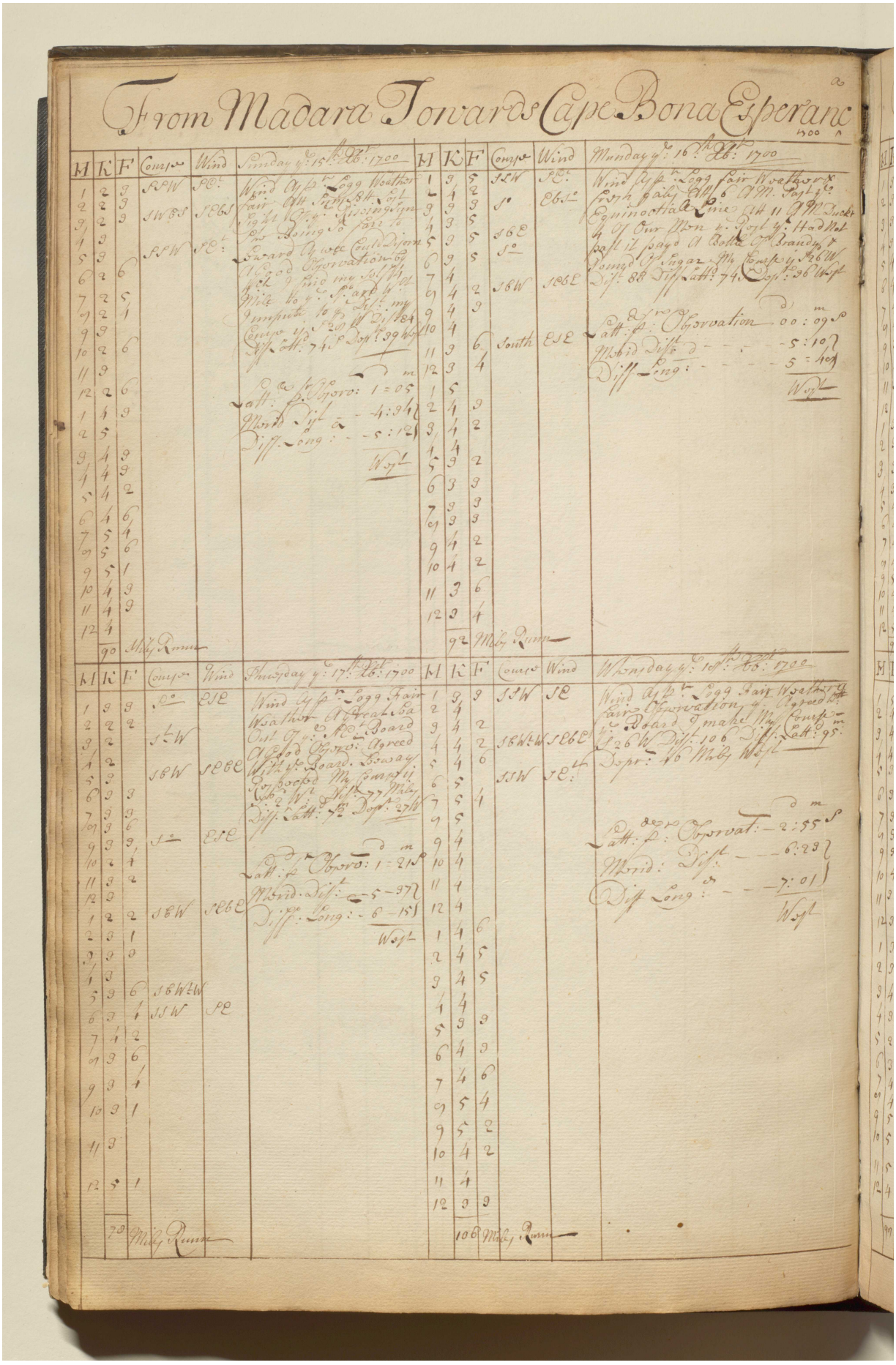

مكتبة قطر الوطنية
Qatar National Library

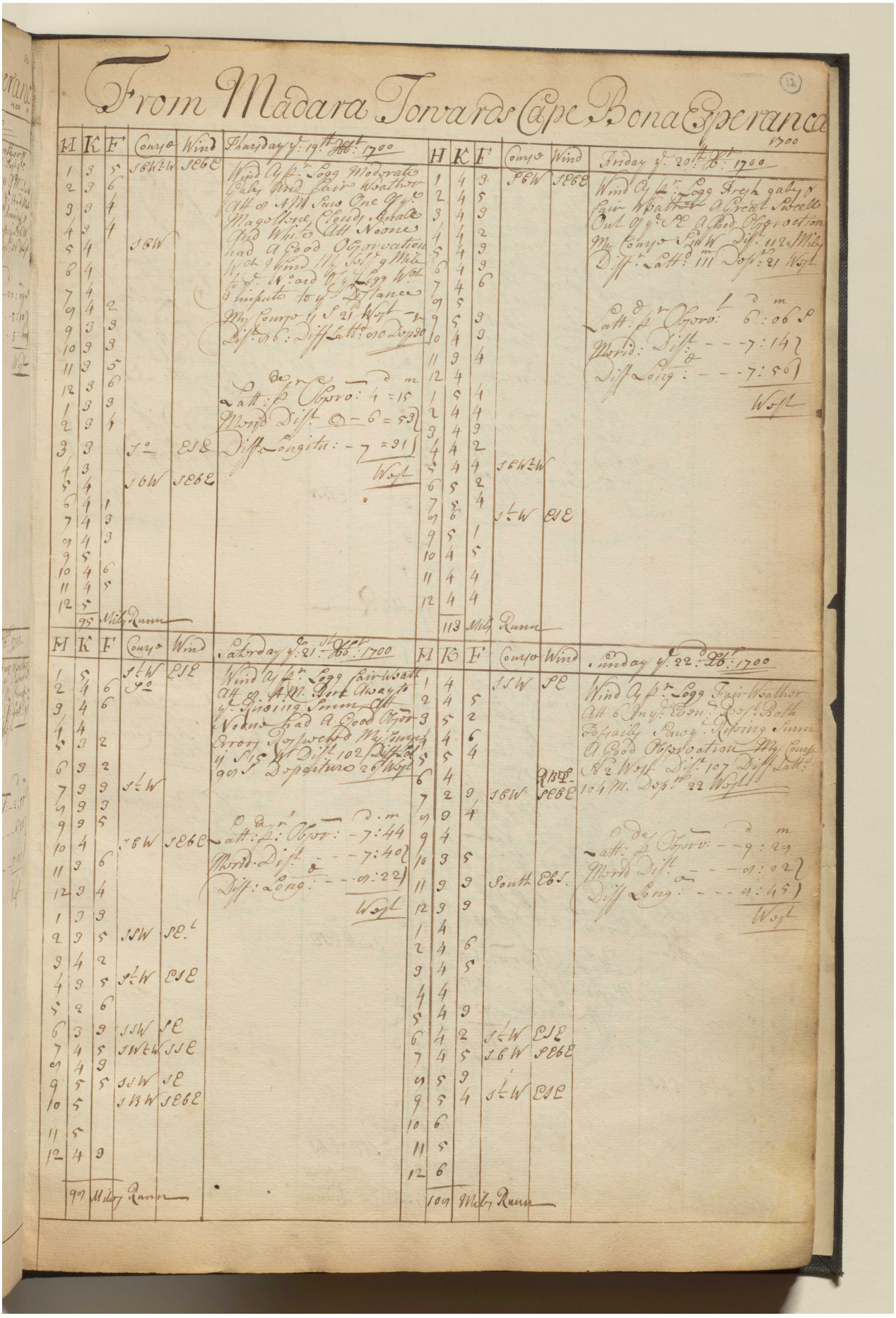

From Madara Towards Cape Bona Esperance

Reference: IOR/L/MAR/A/CL. Copyright for this page: Open Government Licence
View on the Qatar Digital Library: http://www.qdl.qa/en/archive/81055/vdc_100079835389.0x00001d

مكتبة قطر الوطنية
Qatar National Library

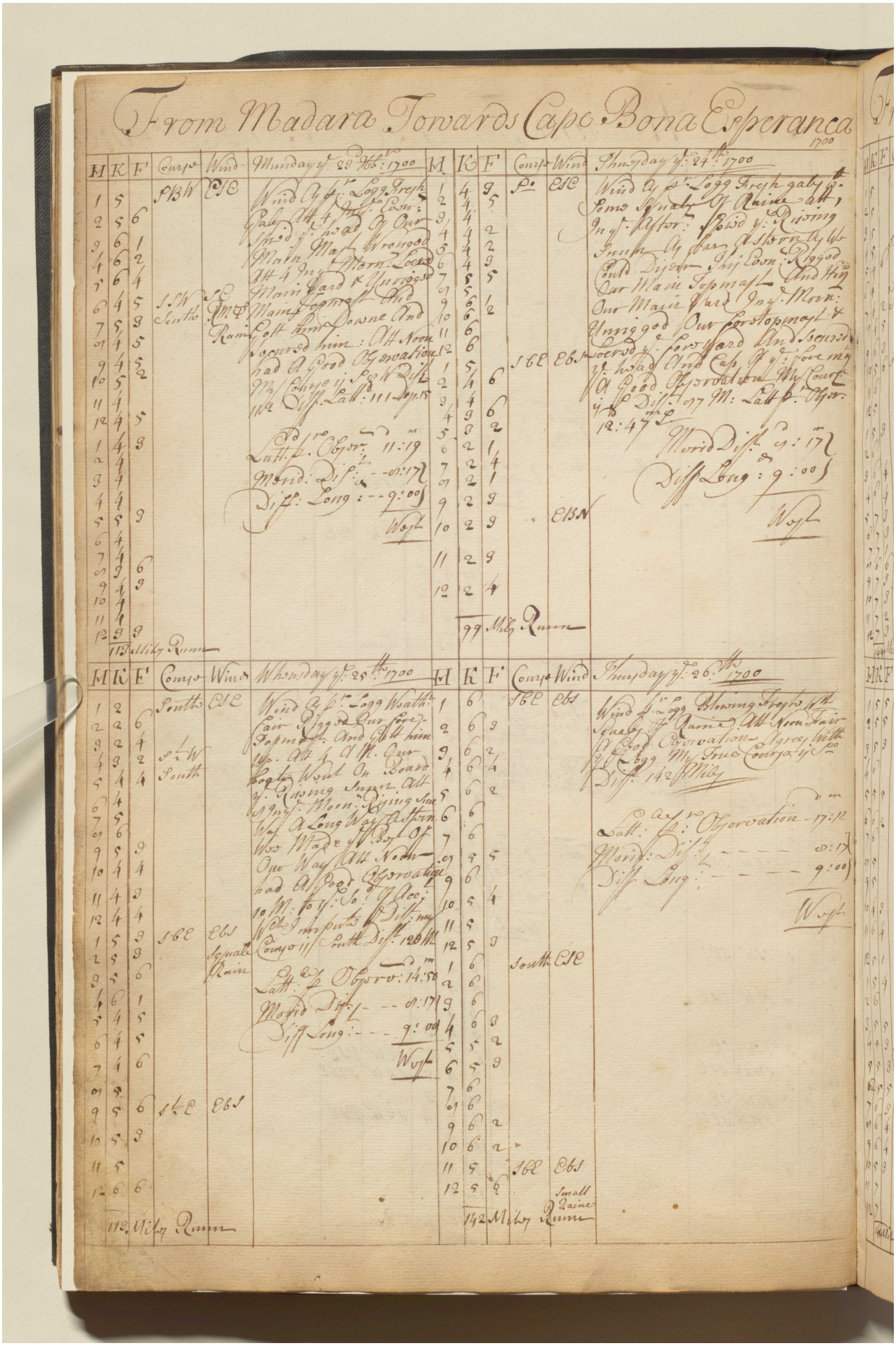

From Madara Towards Cape Bona Esperanca 1700

BRITISH LIBRARY

مكتبة قطر الوطنية
Qatar National Library

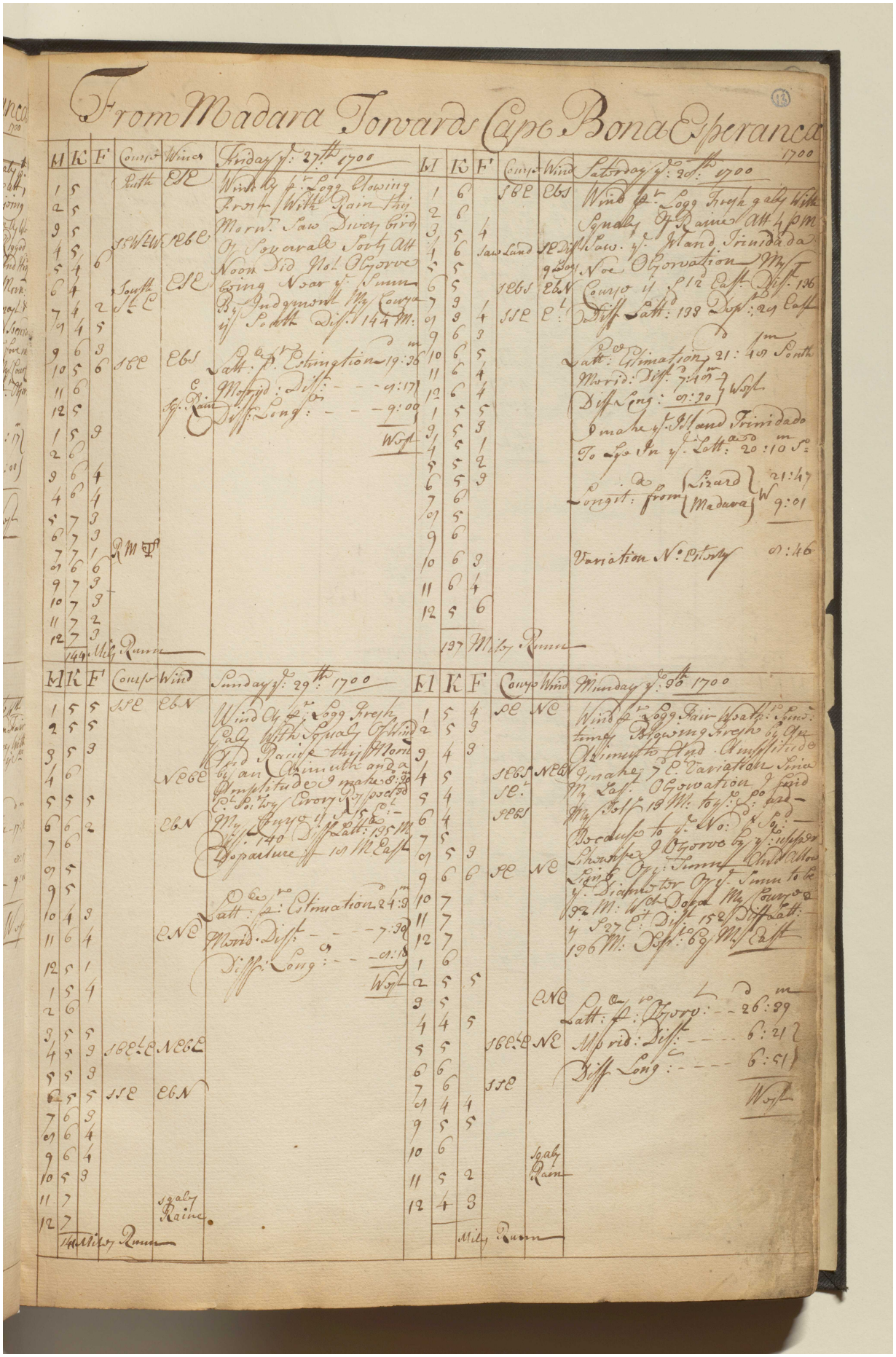

Reference: IOR/L/MAR/A/CL. Copyright for this page: Open Government Licence
View on the Qatar Digital Library: http://www.qdl.qa/en/archive/81055/vdc_100079835389.0x00001f

مكتبة قطر الوطنية
Qatar National Library

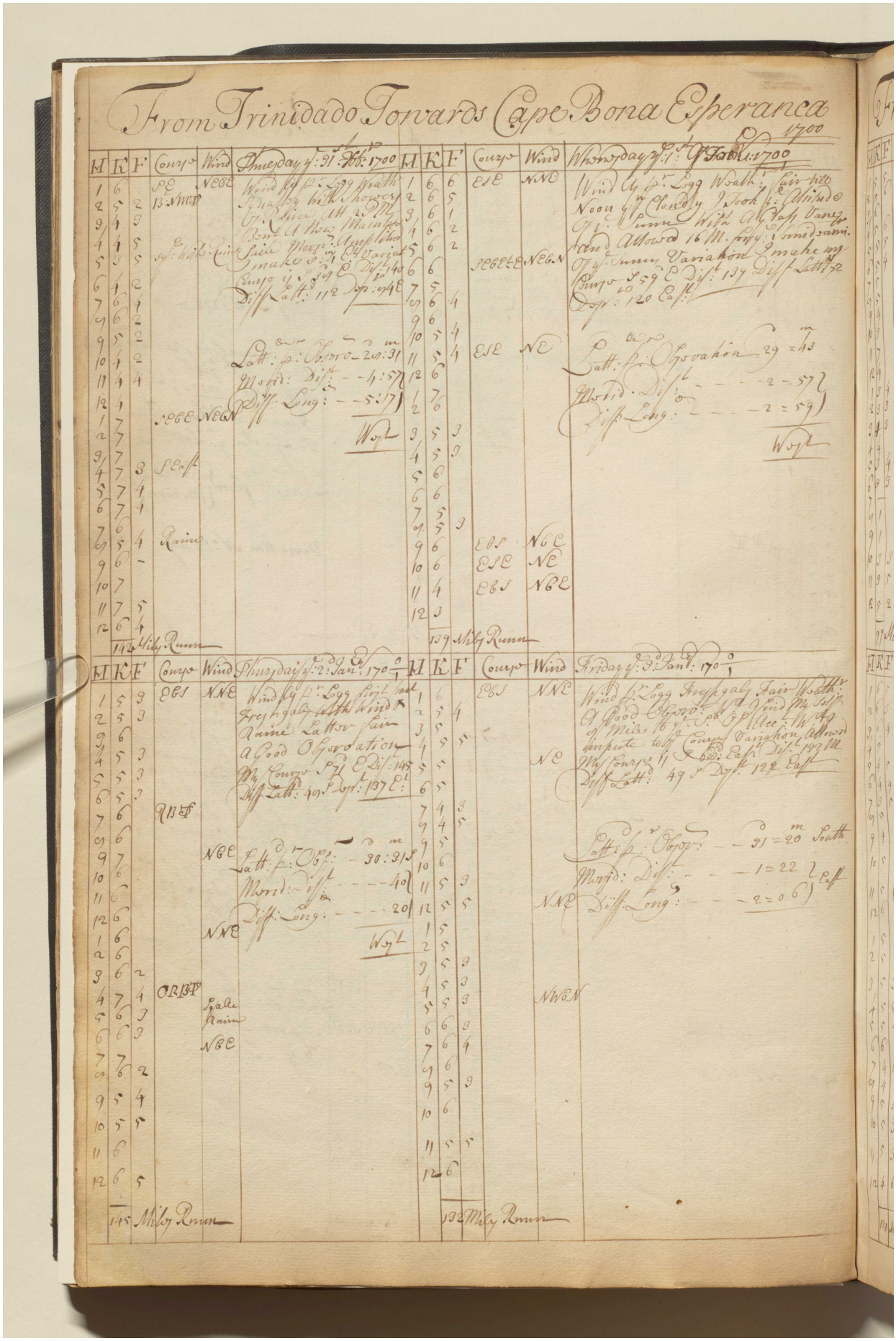

Reference: IOR/L/MAR/A/CL. Copyright for this page: Open Government Licence
View on the Qatar Digital Library: http://www.qdl.qa/en/archive/81055/vdc_100079835389.0x000020

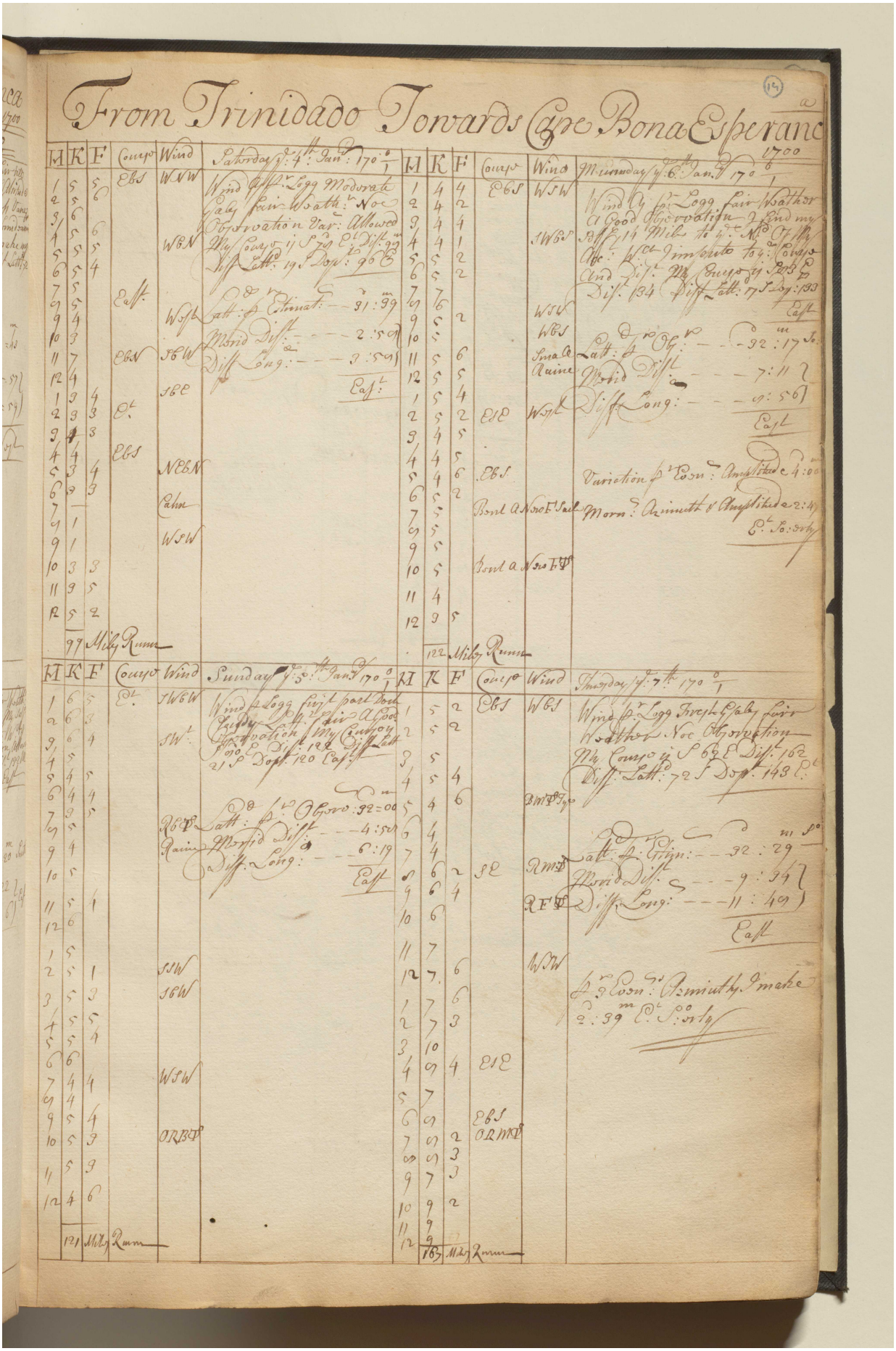
From Trinidado Towards Cape Bona Esperanc
1700

مكتبة قطر الوطنية
Qatar National Library

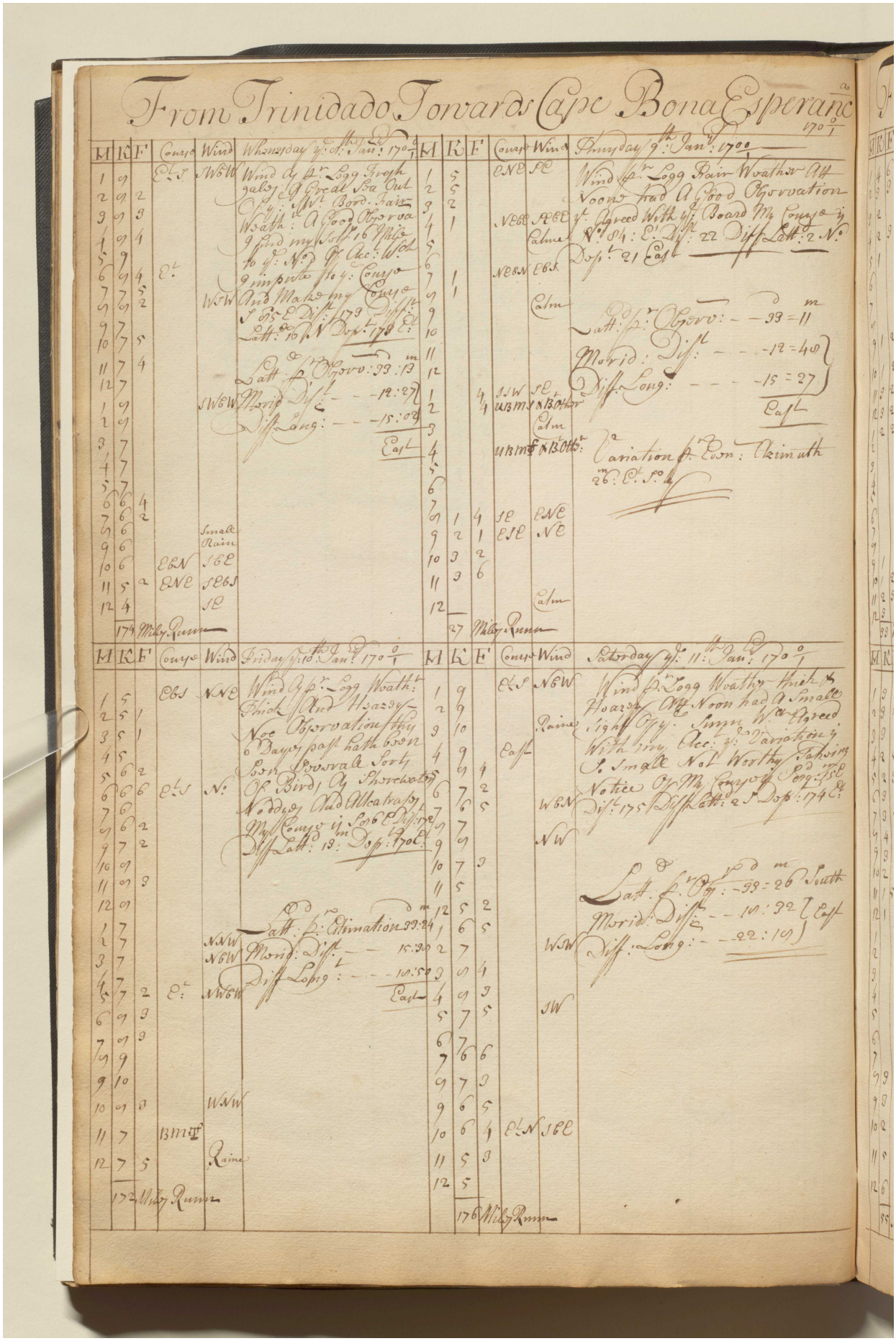

مكتبة قطر الوطنية
Qatar National Library

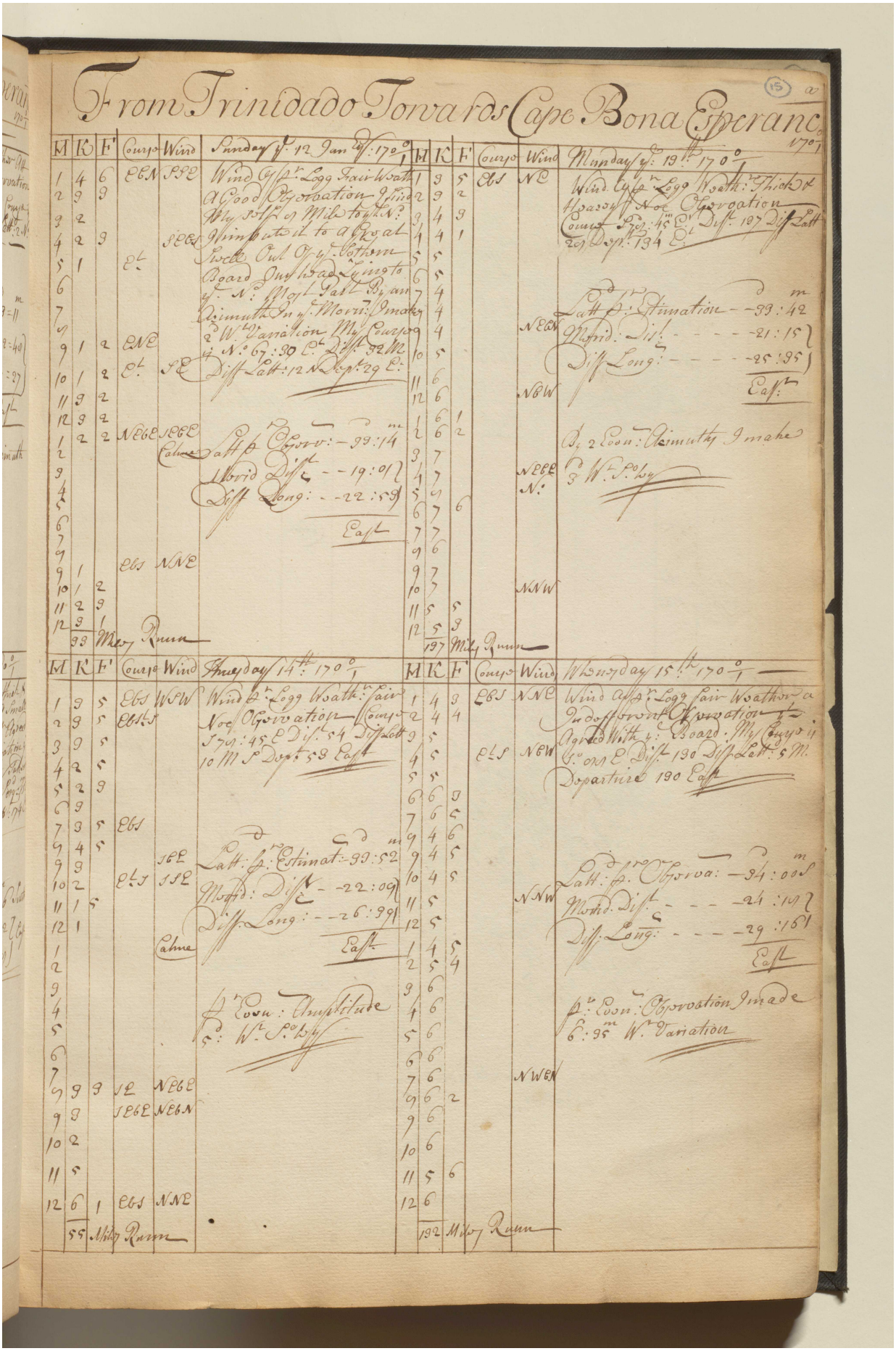

Reference: IOR/L/MAR/A/CL. Copyright for this page: Open Government Licence
View on the Qatar Digital Library: http://www.qdl.qa/en/archive/81055/vdc_100079835389.0x000023

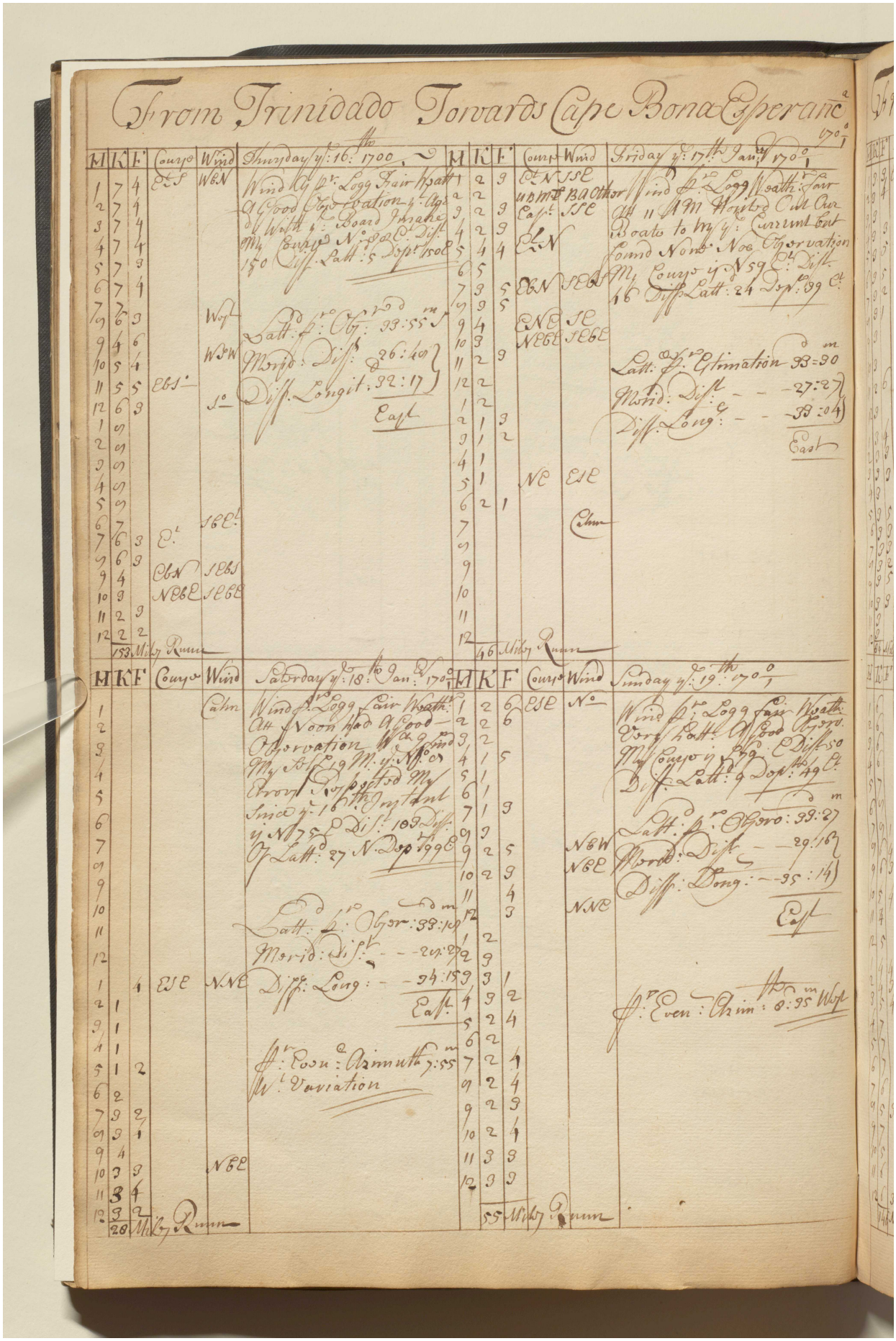

Reference: IOR/L/MAR/A/CL. Copyright for this page: Open Government Licence
View on the Qatar Digital Library: http://www.qdl.qa/en/archive/81055/vdc_100079835389.0x000024

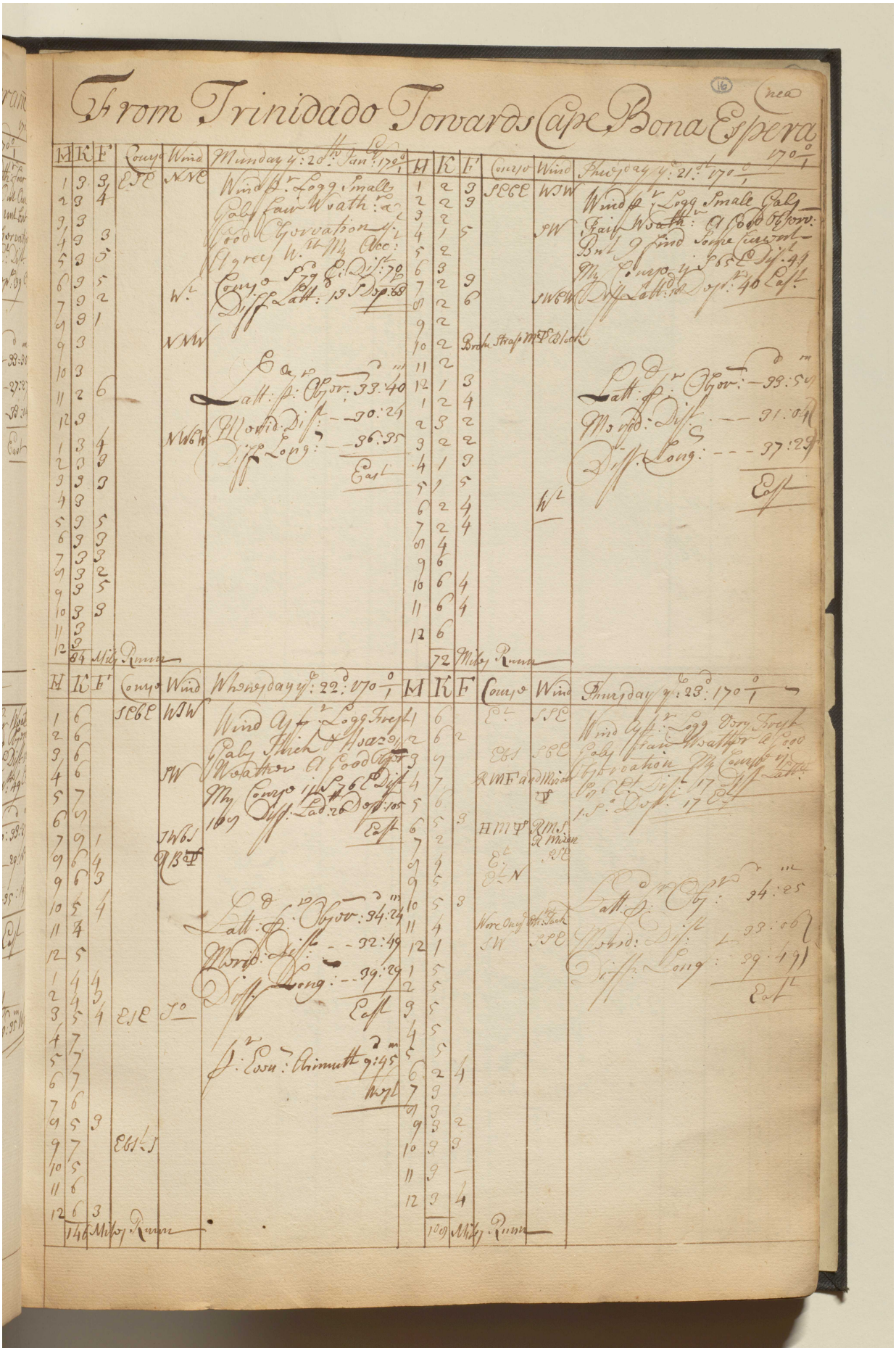

Reference: IOR/L/MAR/A/CL. Copyright for this page: Open Government Licence
View on the Qatar Digital Library: http://www.qdl.qa/en/archive/81055/vdc_100079835389.0x000025

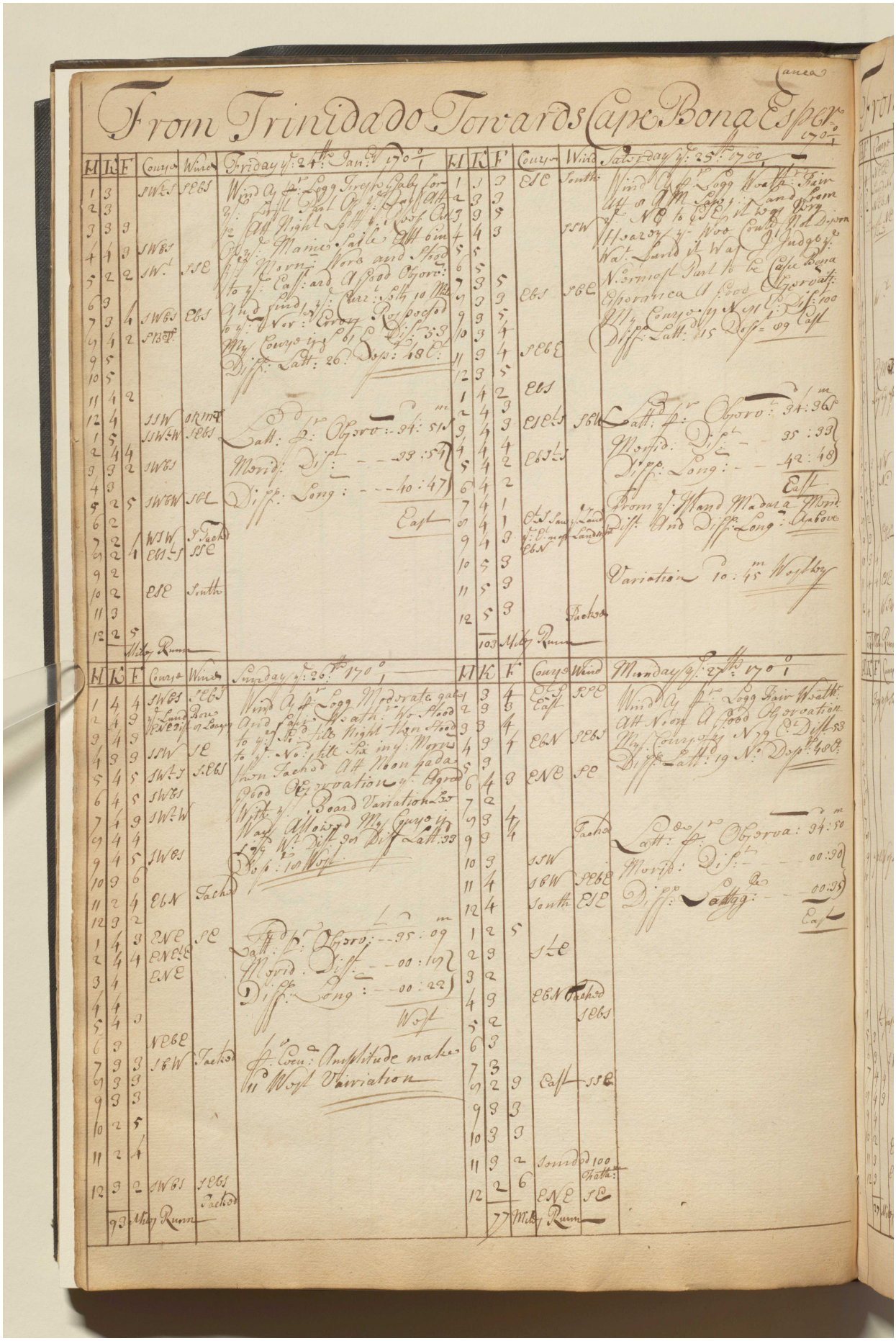

Reference: IOR/L/MAR/A/CL. Copyright for this page: Open Government Licence
View on the Qatar Digital Library: http://www.qdl.qa/en/archive/81055/vdc_100079835389.0x000026

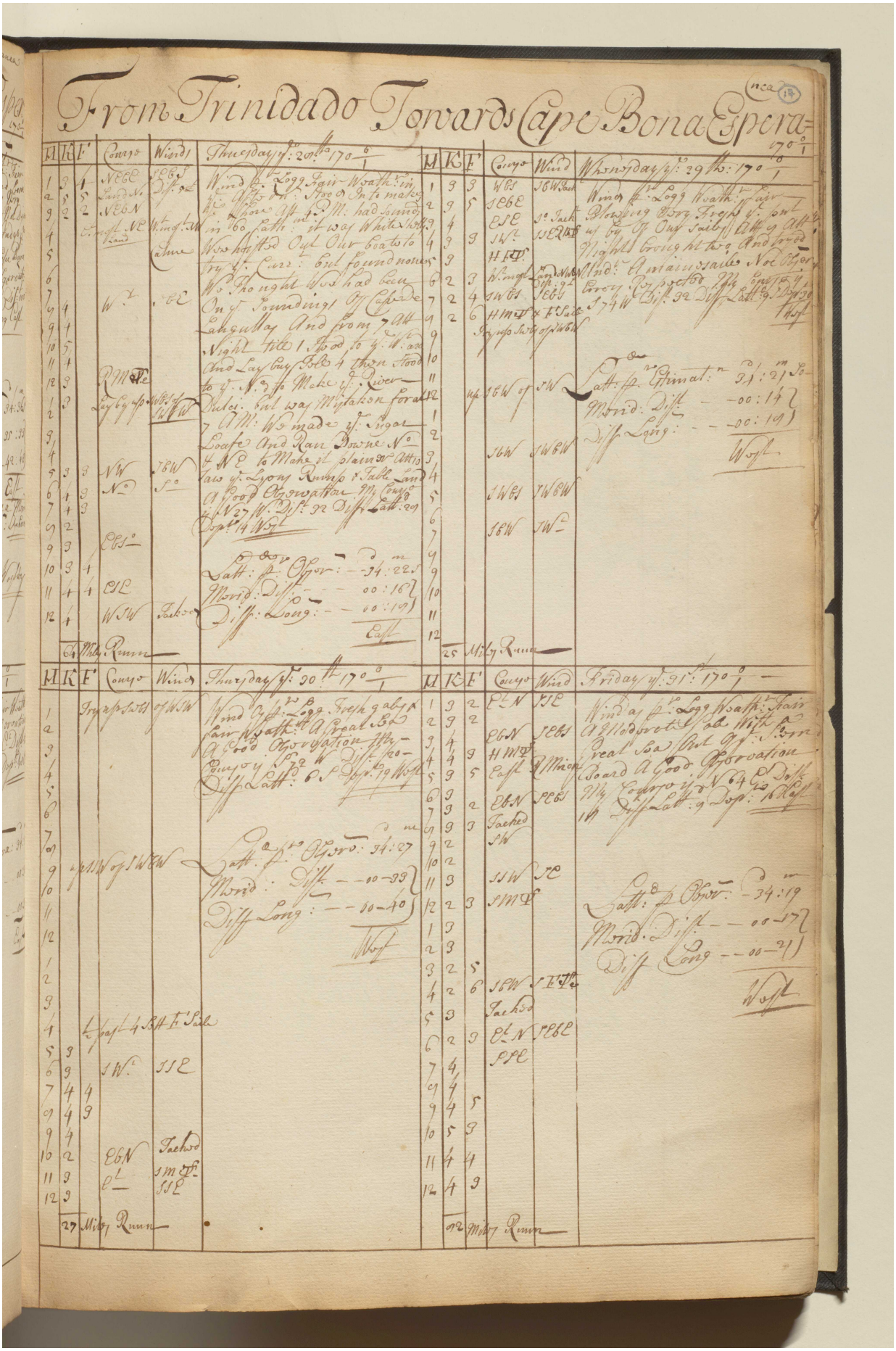

Reference: IOR/L/MAR/A/CL. Copyright for this page: Open Government Licence
View on the Qatar Digital Library: http://www.qdl.qa/en/archive/81055/vdc_100079835389.0x000027

مكتبة قطر الوطنية
Qatar National Library

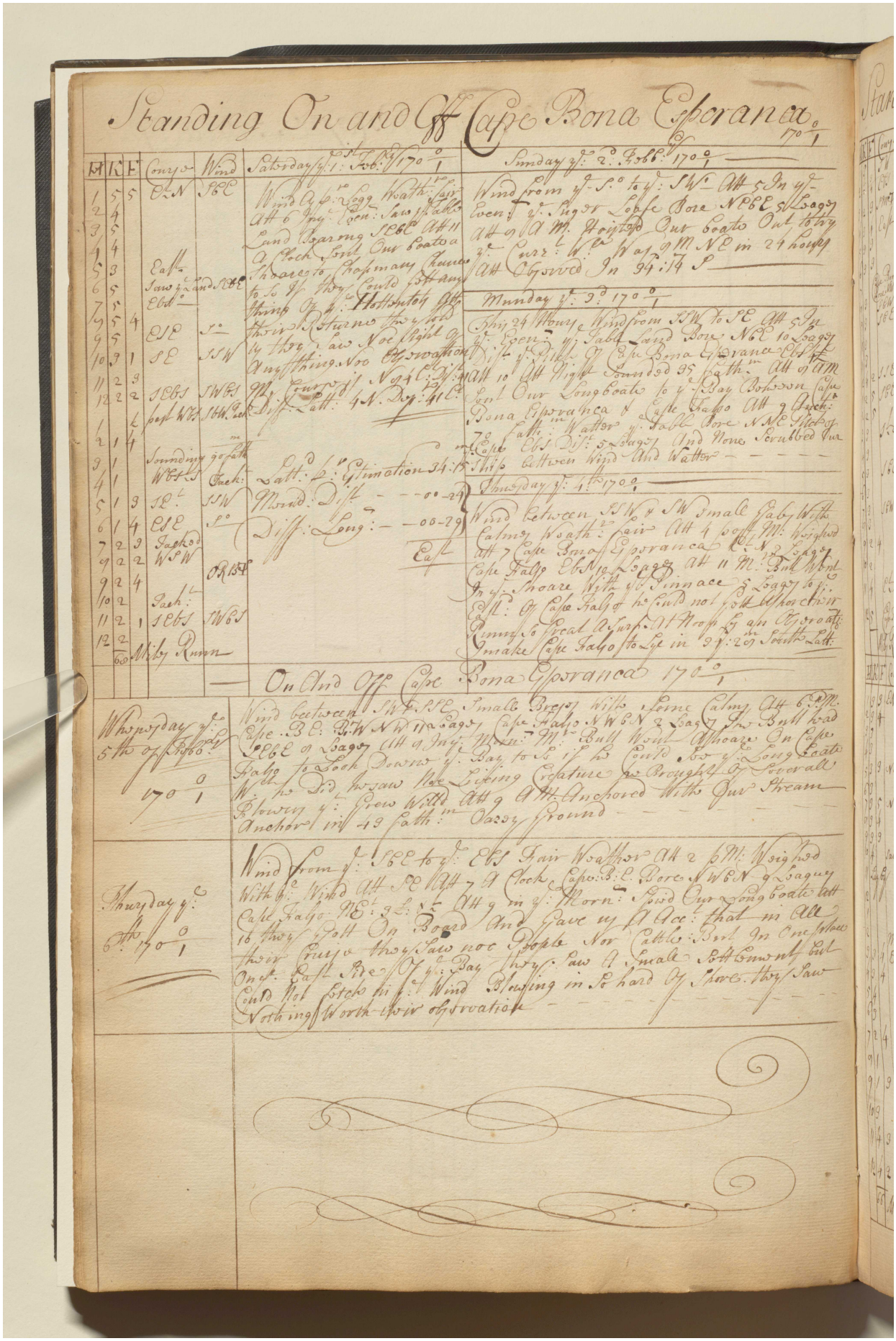

Reference: IOR/L/MAR/A/CL. Copyright for this page: Open Government Licence
View on the Qatar Digital Library: http://www.qdl.qa/en/archive/81055/vdc_100079835389.0x000028

مكتبة قطر الوطنية
Qatar National Library

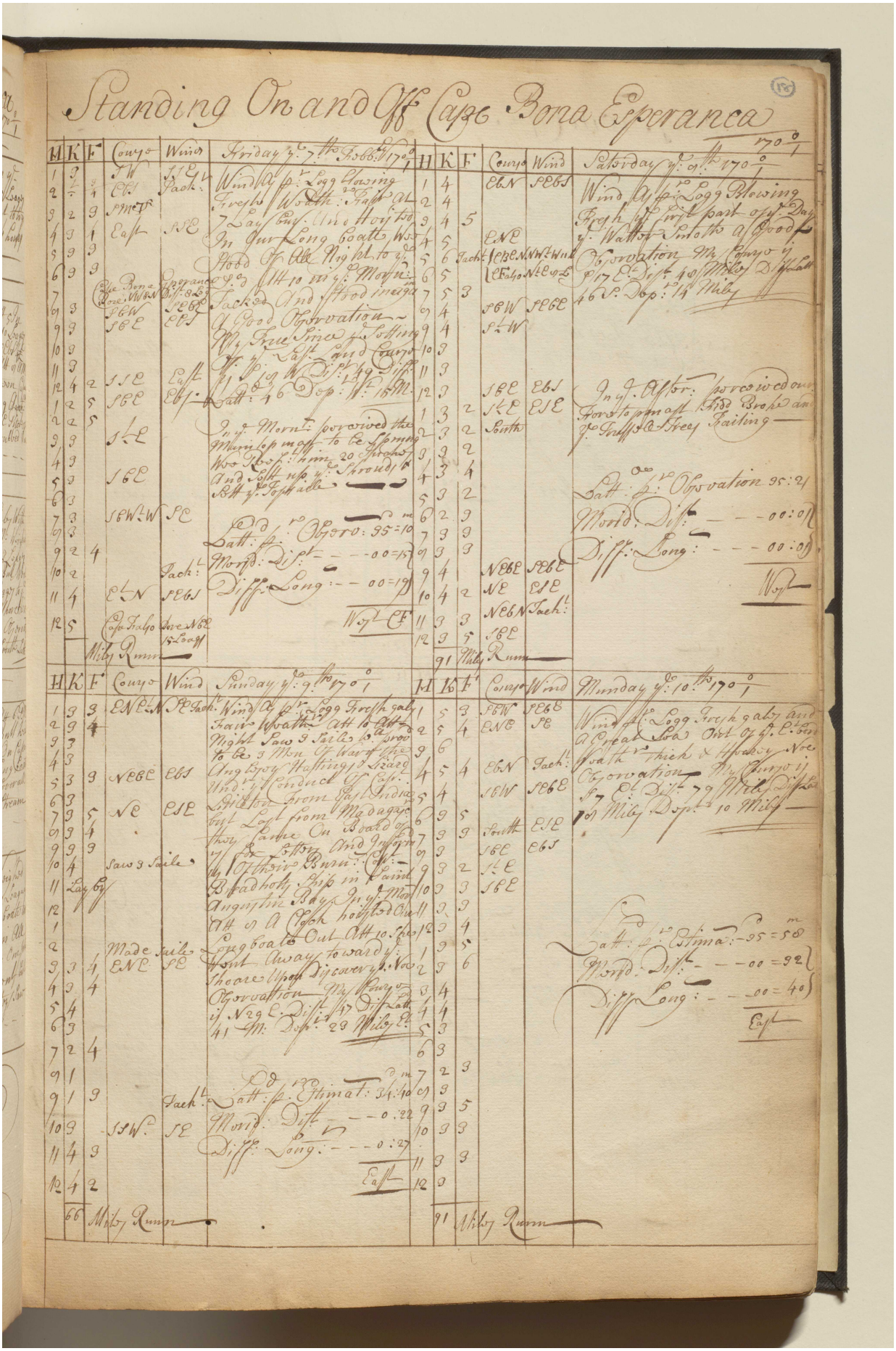

Reference: IOR/L/MAR/A/CL. Copyright for this page: Open Government Licence

View on the Qatar Digital Library: http://www.qdl.qa/en/archive/81055/vdc_100079835389.0x000029

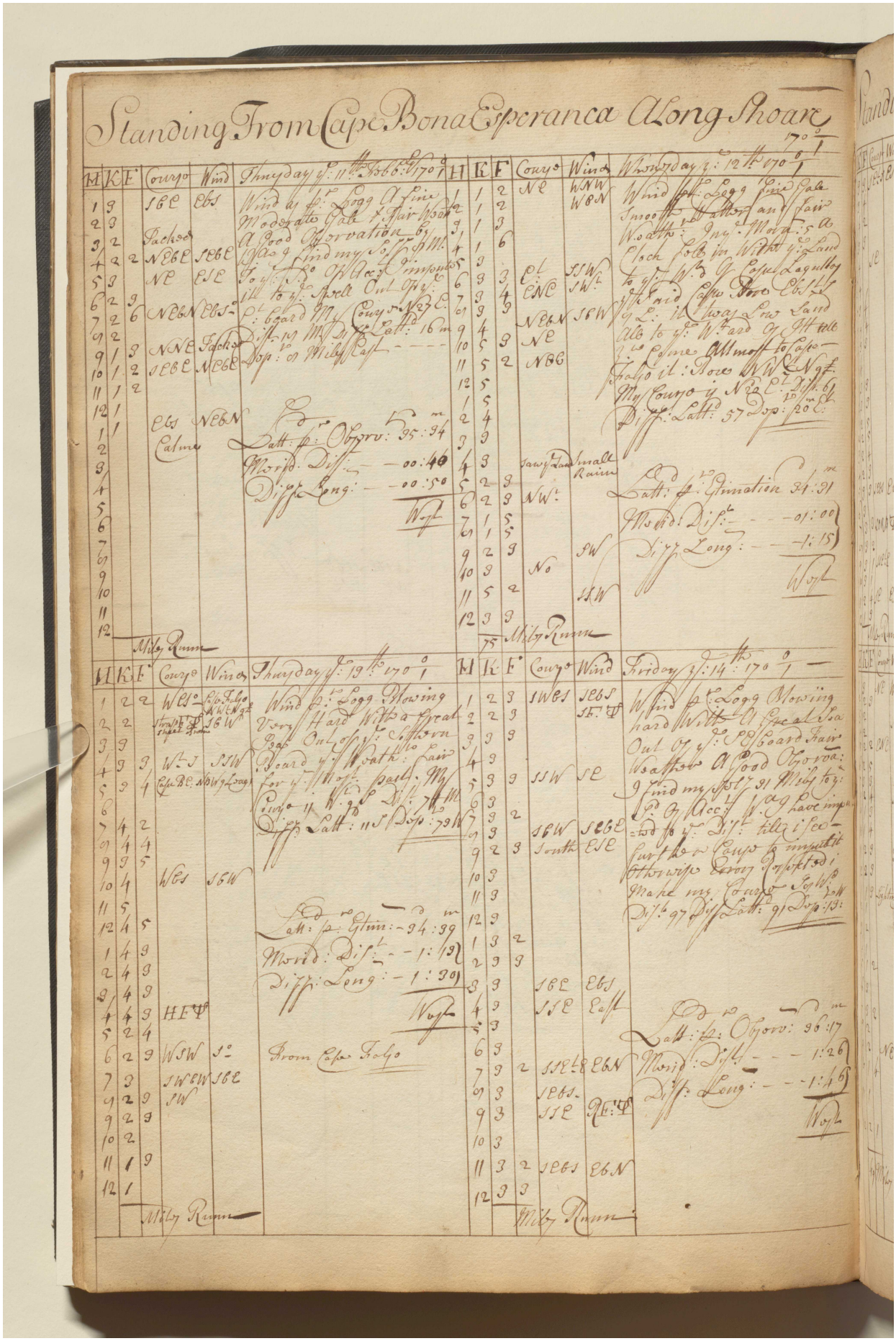

Reference: IOR/L/MAR/A/CL. Copyright for this page: Open Government Licence
View on the Qatar Digital Library: http://www.qdl.qa/en/archive/81055/vdc_100079835389.0x00002a

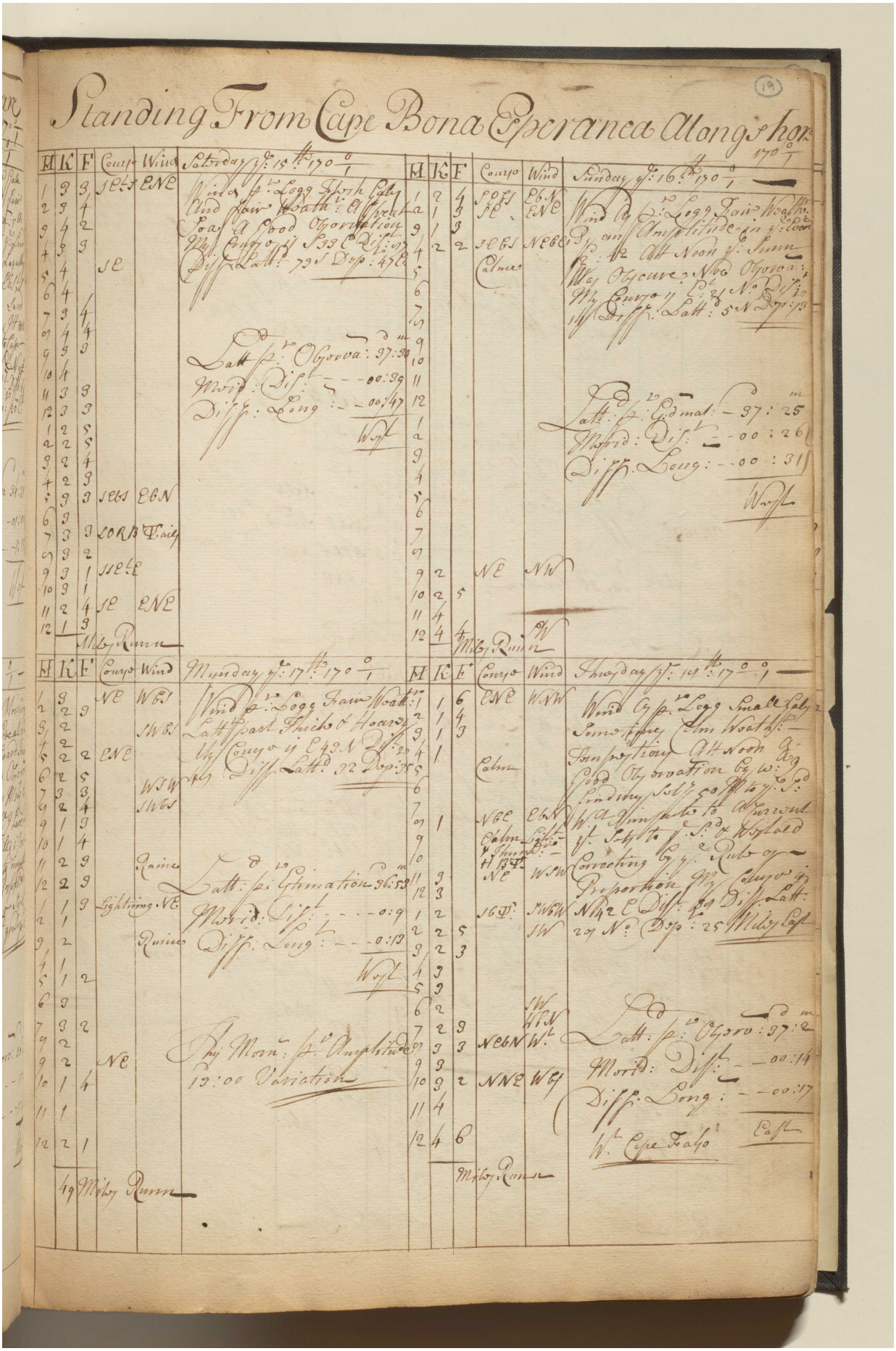

Reference: IOR/L/MAR/A/CL. Copyright for this page: Open Government Licence
View on the Qatar Digital Library: http://www.qdl.qa/en/archive/81055/vdc_100079835389.0x00002b

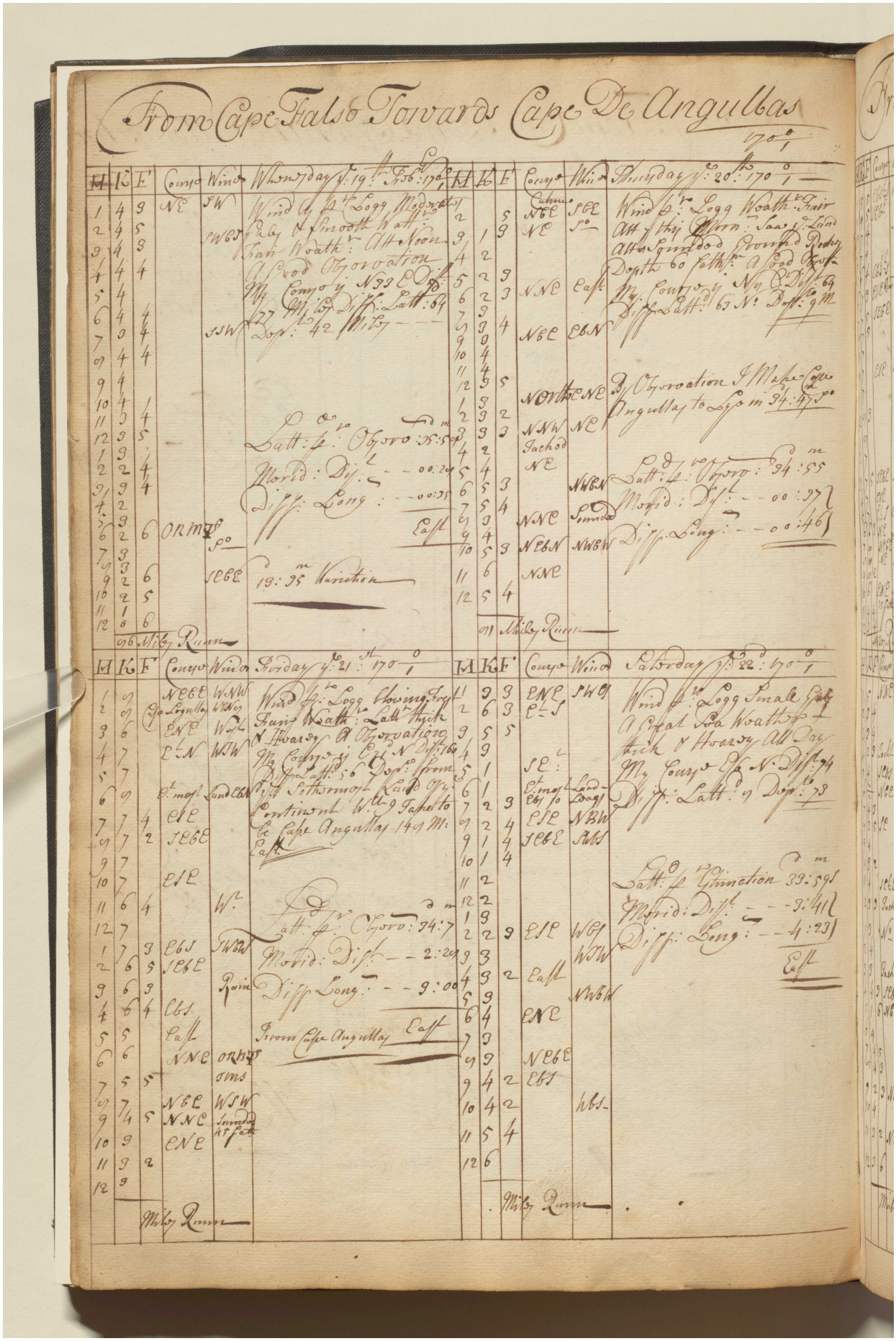

Reference: IOR/L/MAR/A/CL. Copyright for this page: Open Government Licence
View on the Qatar Digital Library: http://www.qdl.qa/en/archive/81055/vdc_100079835389.0x00002c

مكتبة قطر الوطنية
Qatar National Library

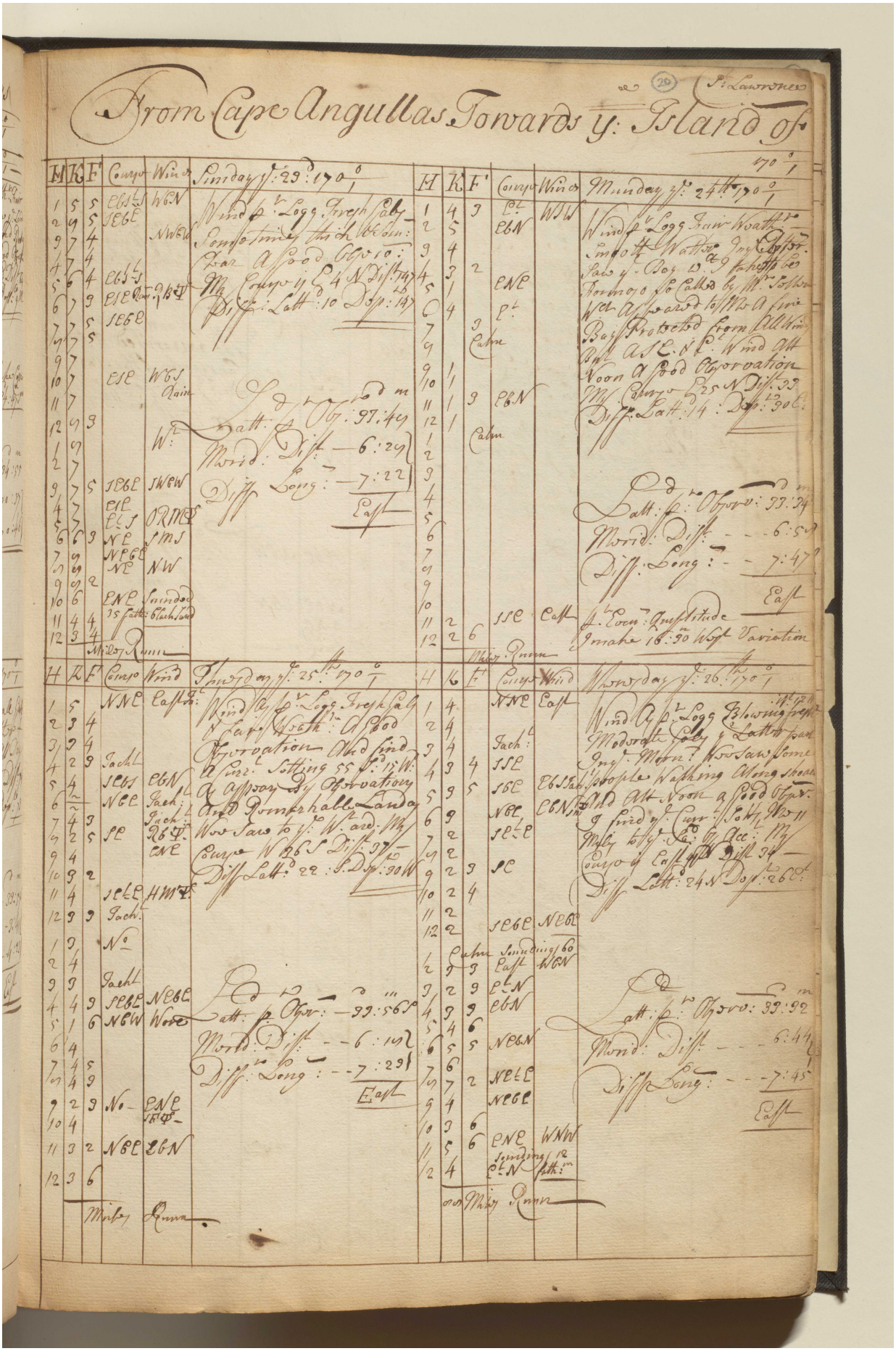

Reference: IOR/L/MAR/A/CL. Copyright for this page: Open Government Licence
View on the Qatar Digital Library: http://www.qdl.qa/en/archive/81055/vdc_100079835389.0x00002d

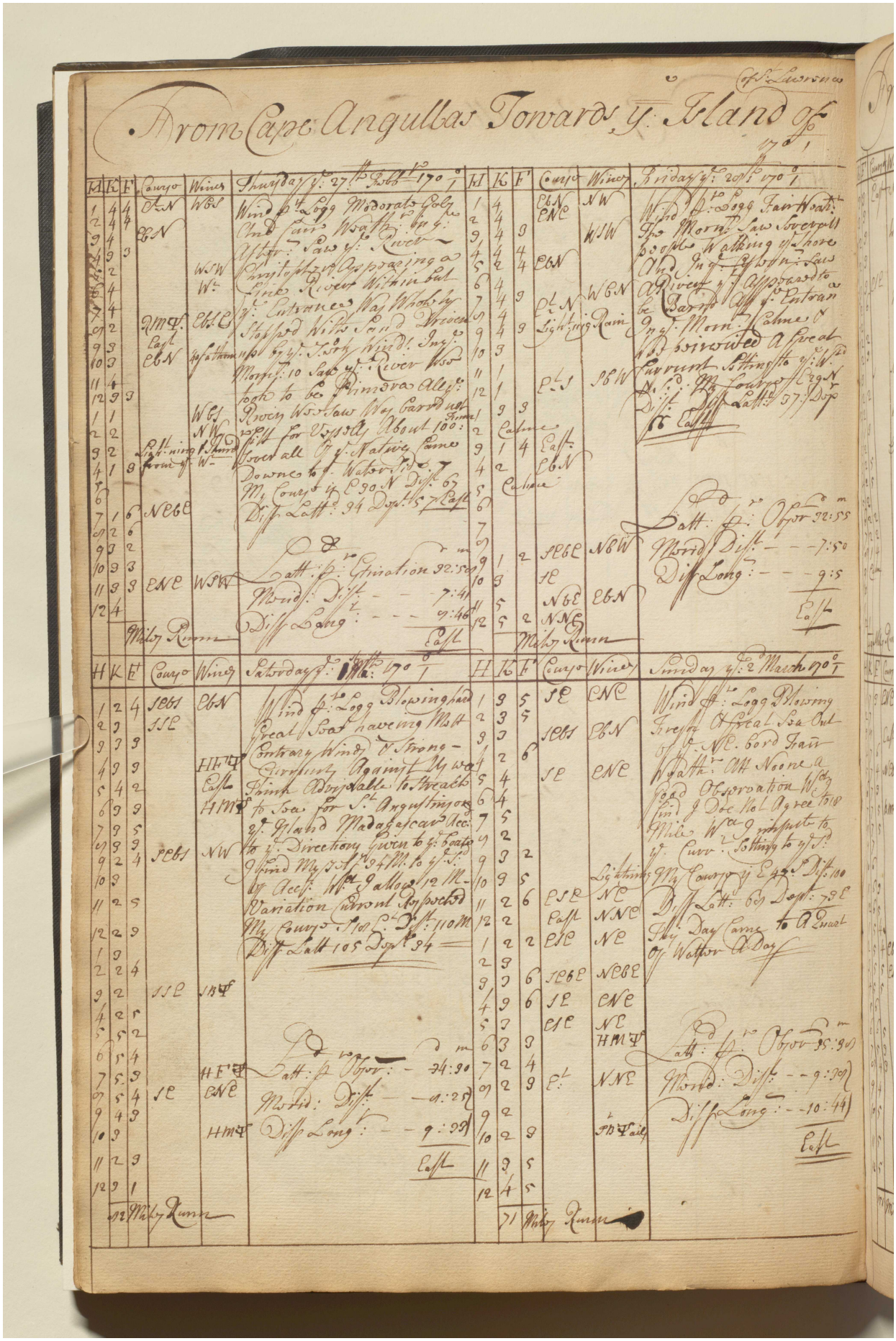
From Cape Angullas Towards y: Iland of
1701

'Discovery's Journall Bound for Mocha 1700' [21r] (46/141)

From Cape Angullas Towards ye Island of St Lawrence 170 0/1

(21)

Munday ye 3d March 170 0/1

H	K	F	Course	Wind
1	3	3	East	NNE
2	3	3		
3	2	3		West
4	2	3		
5	3	3	ESE	
6	2	6		WbS
7	2			
8	2	2		
9	2	3		
10	3			NWbW
11	2	2		
12	2			WNW
1	1	3		
2	2			Lightning
3	2	5		
4	2	5		
5	2			
6	2	2		
7	2	2		
8	1	4		
9	Calm			
10				
11				
12	1			NW
	49	Miles Runn		

Wind pr Logg Small Gales and fair Weather My Course is E 28 N Dist 049 M Diff Latt 15 N Depr 46 E

Latt pr Observ: 35 d : 23 m S
Merid: Dist - - 10 : 24
Diff Long = - - - 11 : 32
East

Thursday ye 4th 170 0/1

H	K	F	Course	Wind
1	2		East	WNW
2	2	3		Rain
3	4			Wt
4	4	2		SW
5	4			
6	3	4		Rain
7	5			
8	4	5		
9	4	5		
10	5		Lightning	NE Bord
11	8			Rain
12	8	4	Et S	HMT
1	6		Et	WSW
2	7			SW
3	5	3		
4	6			
5	5	5	NEbE	WNW
6	6			
7	5	2		
8	6	2	ENE	Wt
9	7			WNW
10	9		EbN	
11	8			Wt
12	7		ENE	
	135	Miles Runn		

Wind pr Logg Weather Thick & Cloudy With Squaly of Wind and Rainie Noe Observa My Course is E 28 N Dist 132 Diff Latt 62 M Depr 116 E

Latt pr Estimation 34 d : 36 m
Merid: Dist - - 12 : 20
Diff Long: - - - 13 : 28
East

Wednesday ye 5th 170 0/1

H	K	F	Course	Wind
1	7	3	ENE	WbS
2	7			
3	4		East	WSW
4	7	6		
5	7	4	NEbE	
6	7	3		
7	7	5	bMT	Sheet
8	7	5		WS
9	7			
10	6			
11	6	3		
12	6	5		Wt
1	5	4		
2	5	4	EbN	WSW
3	5	5	ENE	
4	5	5		ONT Hills
5	6			
6	6	5		
7	5	3		
8	4	3		
9	4			
10	5			
11	5			
12	5		EbN	
	151	Miles Runn		

Wind pr Logg Fine Gales Fair Weather A Good Observation by wch I find My self to ye No Elect 34 Miles W of Jumpet Dist Since ye 3d March my Course is E 36 N Dist 332 M Diff Latt 196 N Depr 269 E

Latt pr Observ: - 32 d : 20 m
Merid: Dist - - 14 : 22
Diff: Long - - - 16 = 16
East

Thursday ye 6th 170 0/1

H	K	F	Course	Wind
1	6		EbN	SW
2	6	2	ENE	
3	5			
4	5			
5	4	2		
6	4	5		SbW
7	5	2		RMT
8	4	6		
9	5			So
10	5			
11	3	4		
12	2	3		
1	2			
2	1	3		SE
3	1	3	NEbE	SEbE
4	1	3	NE	ESE
5	1	3		
6	1			
7	1			
8	1			
9	1	3	Unbent Bent A Other	MS &
10	2			
11	2	3	NEbN	
12	2		NNE	unbent F Sail
	77	Miles Runn		

Wind pr Logg Weather Fair A Good Observation Agrey With ye Board Variation Allowed I make my True Course Et 41 D N Dist 93 Diff Latt 55 N Depr E 62

Latt pr Observ: - 31 d : 25 m S
Merid: Dist - - 15 : 24
Diff Long: - - 17 : 19
East

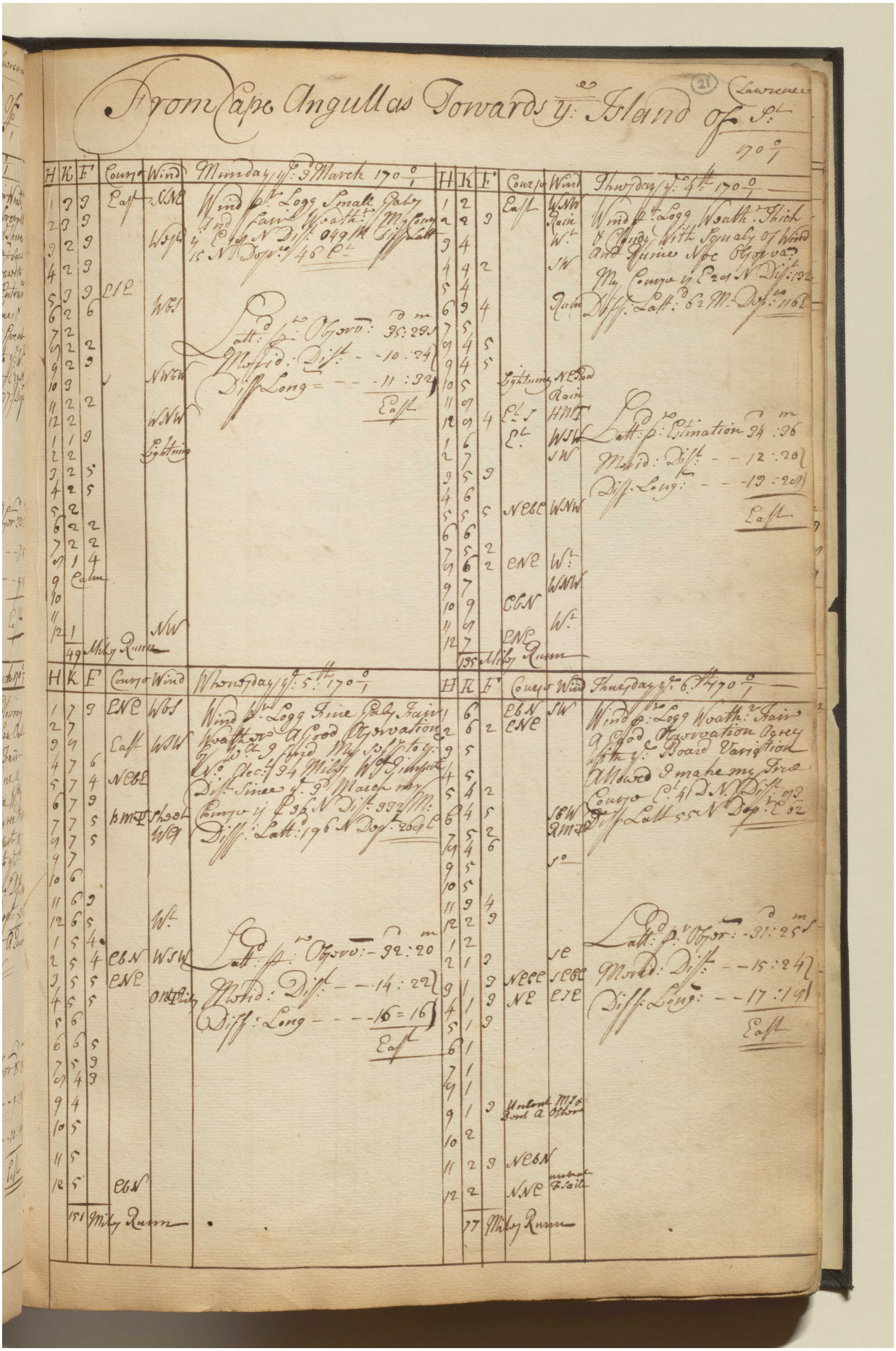

Reference: IOR/L/MAR/A/CL. Copyright for this page: Open Government Licence

View on the Qatar Digital Library: http://www.qdl.qa/en/archive/81055/vdc_100079835389.0x00002f

مكتبة قطر الوطنية
Qatar National Library

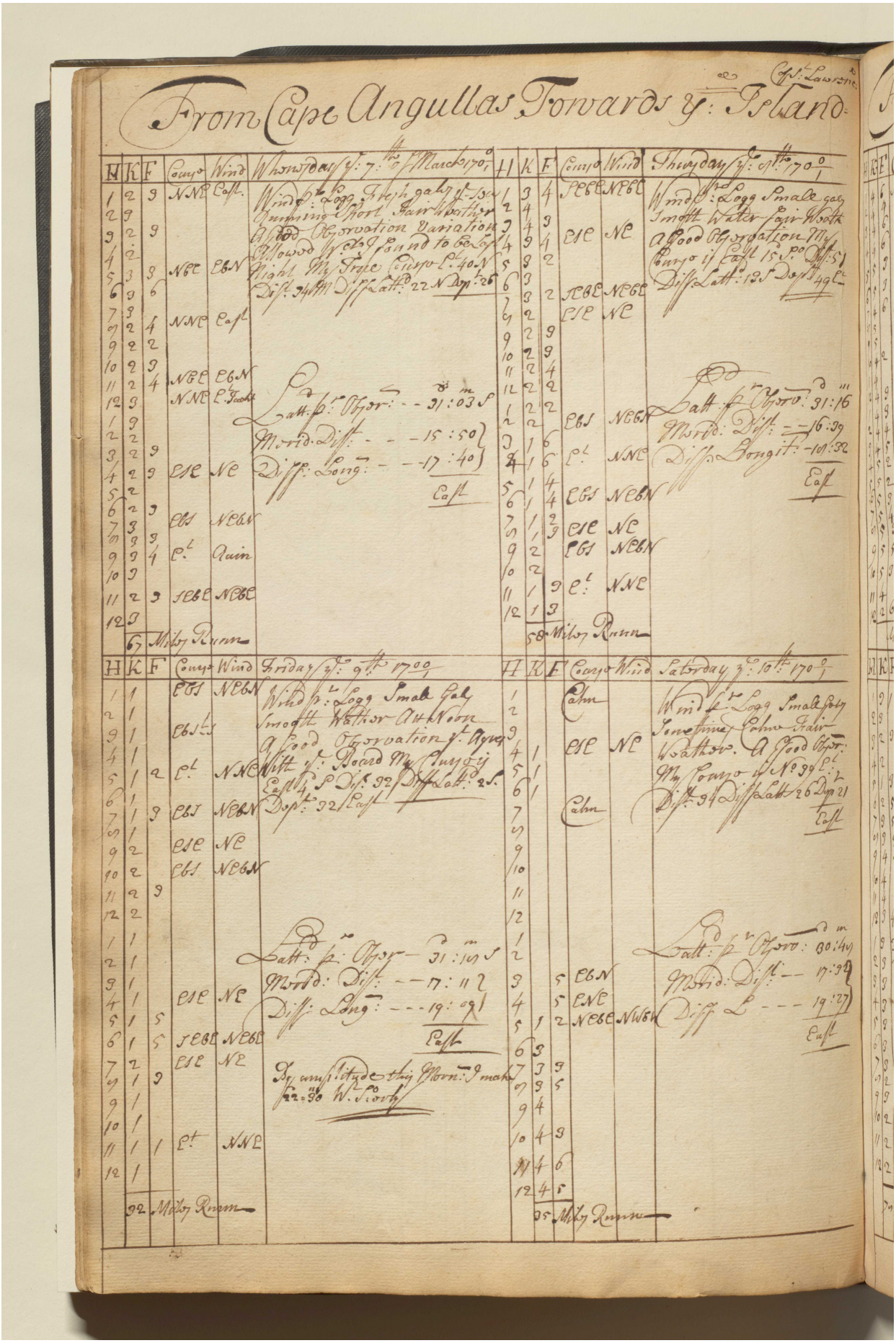

مكتبة قطر الوطنية
Qatar National Library

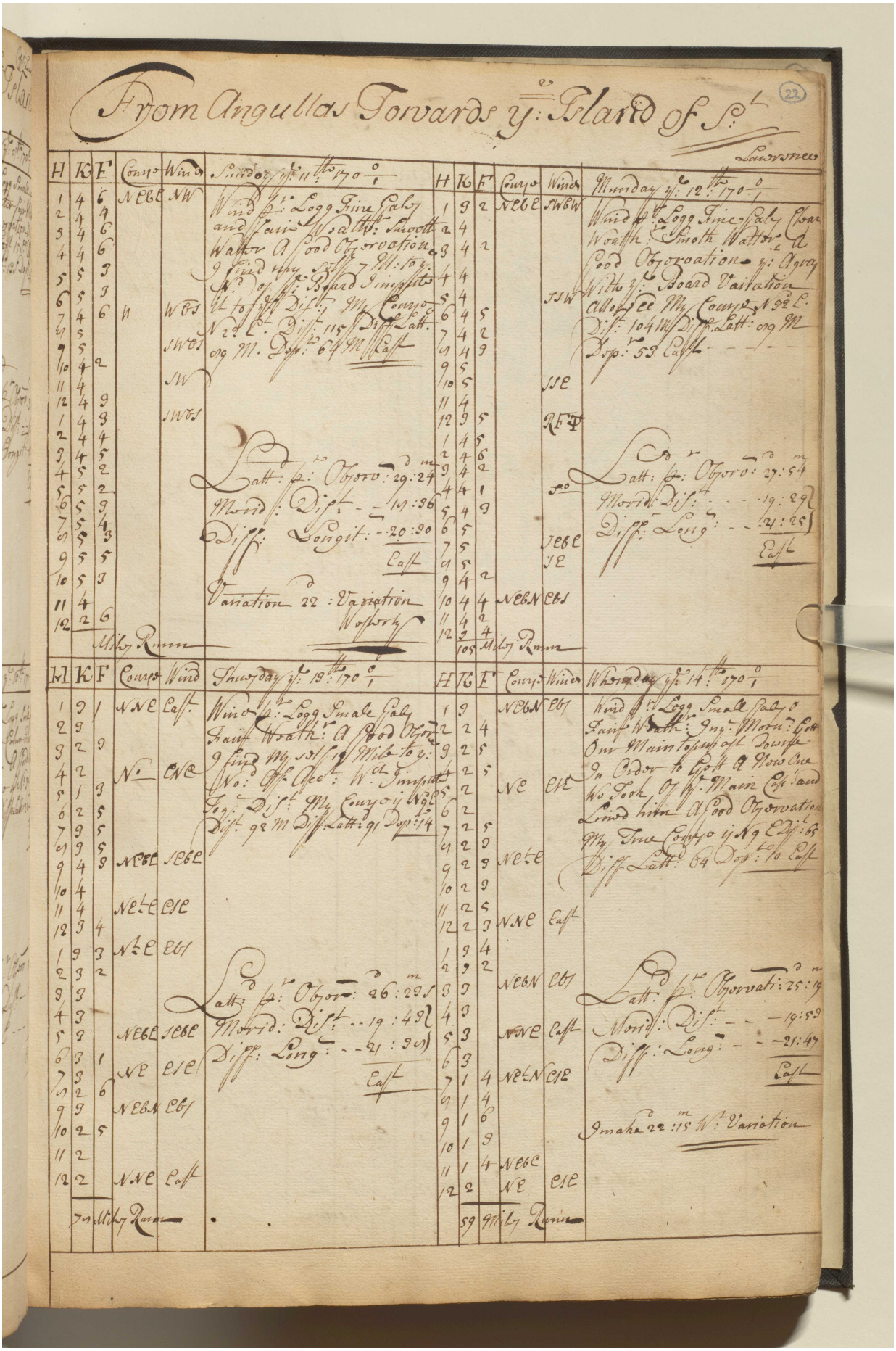

BRITISH LIBRARY

مكتبة قطر الوطنية
Qatar National Library

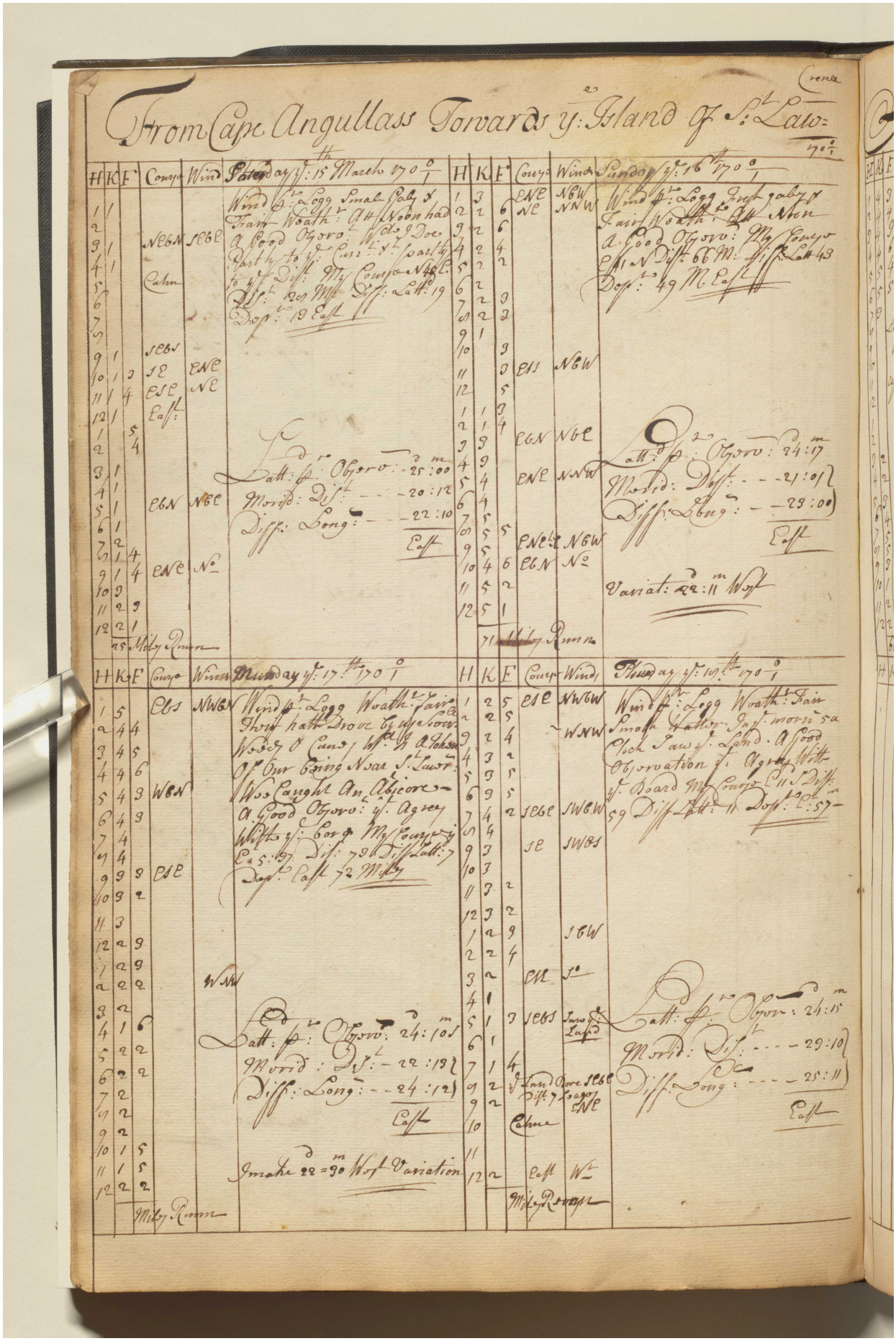

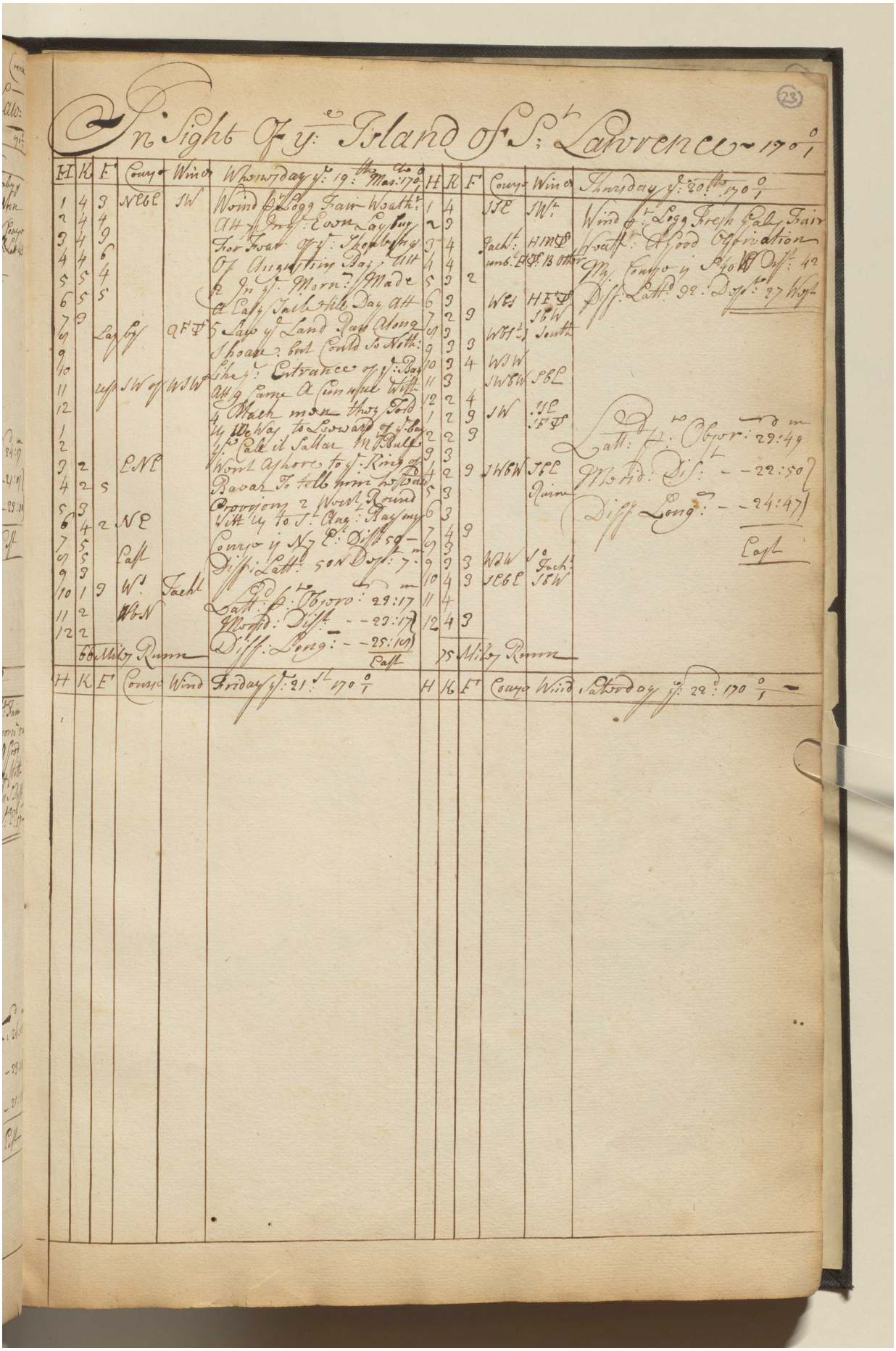

Reference: IOR/L/MAR/A/CL. Copyright for this page: Open Government Licence

View on the Qatar Digital Library: http://www.qdl.qa/en/archive/81055/vdc_100079835389.0x000033

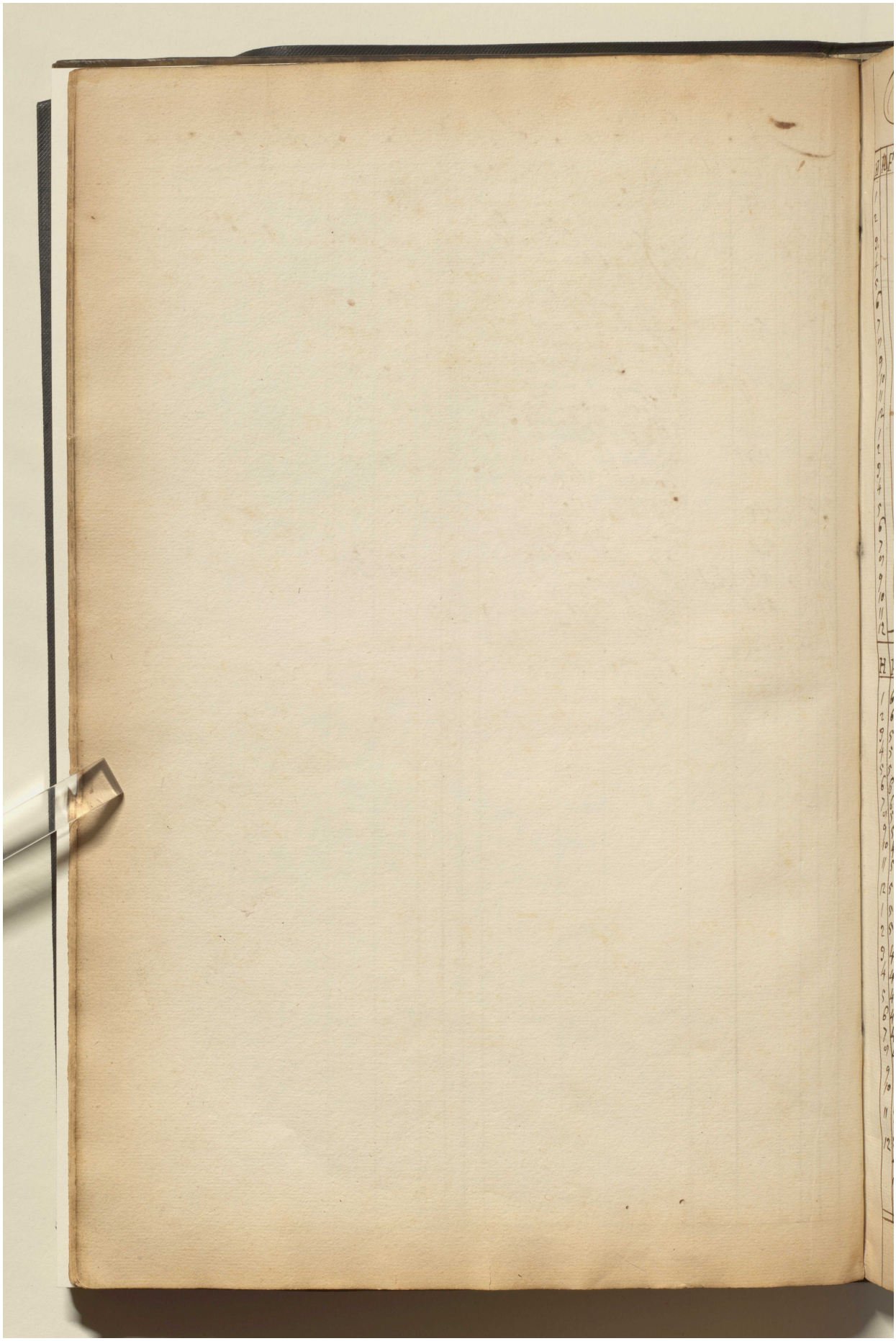

Reference: IOR/L/MAR/A/CL. Copyright for this page: Open Government Licence
View on the Qatar Digital Library: http://www.qdl.qa/en/archive/81055/vdc_100079835389.0x000034

مكتبة قطر الوطنية
Qatar National Library

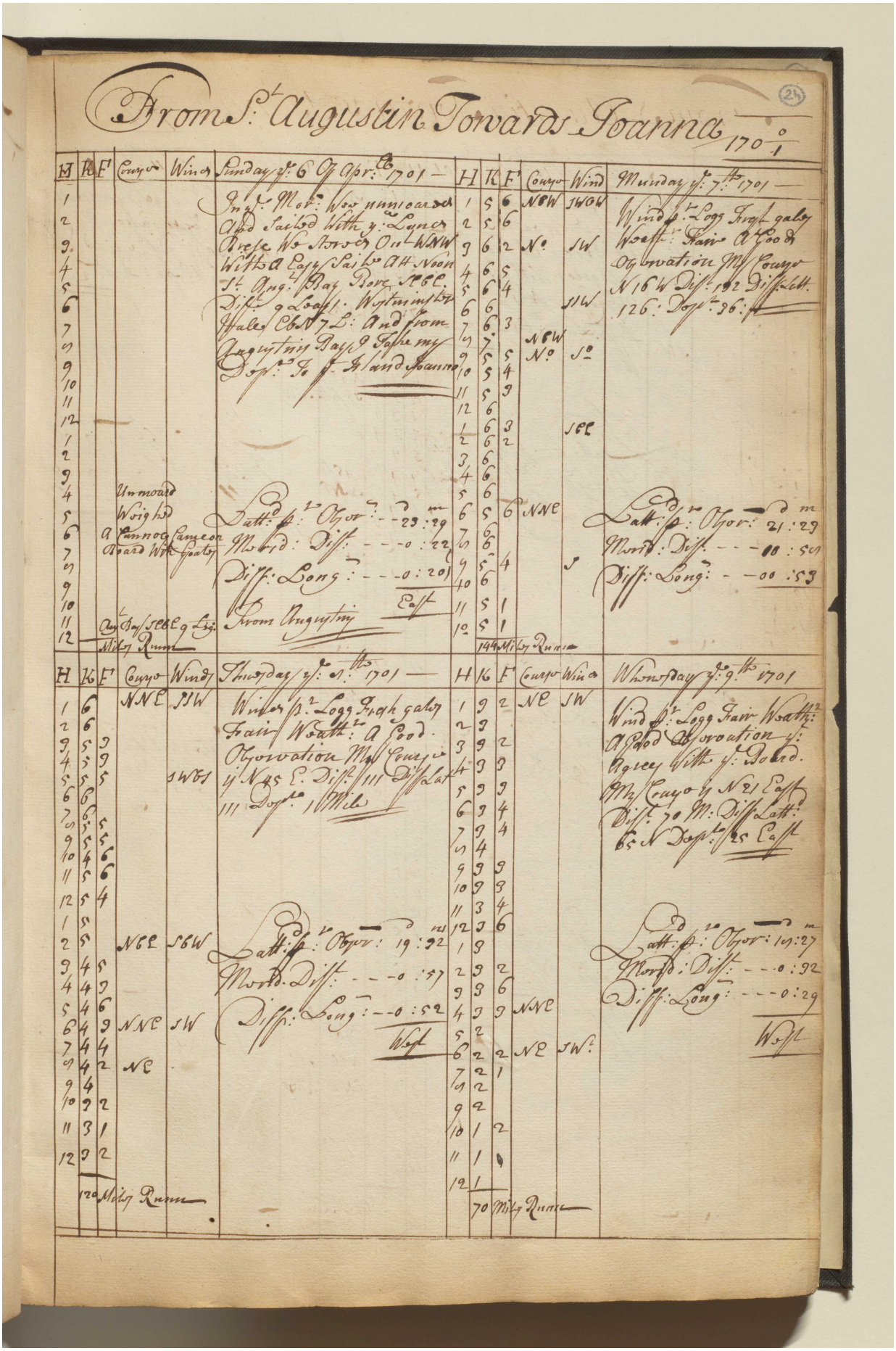

BRITISH LIBRARY

مكتبة قطر الوطنية
Qatar National Library

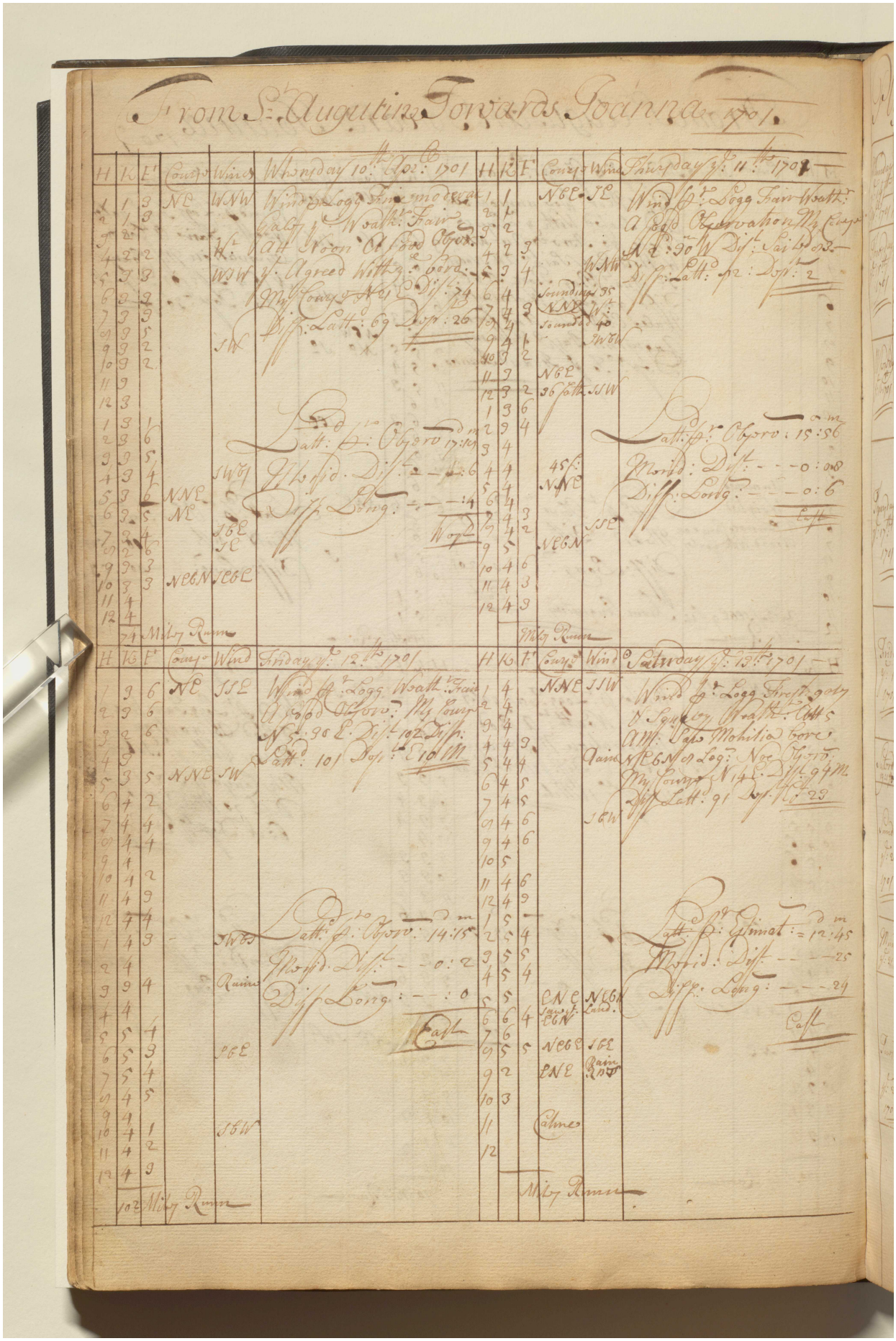

Reference: IOR/L/MAR/A/CL. Copyright for this page: Open Government Licence
View on the Qatar Digital Library: http://www.qdl.qa/en/archive/81055/vdc_100079835389.0x000036

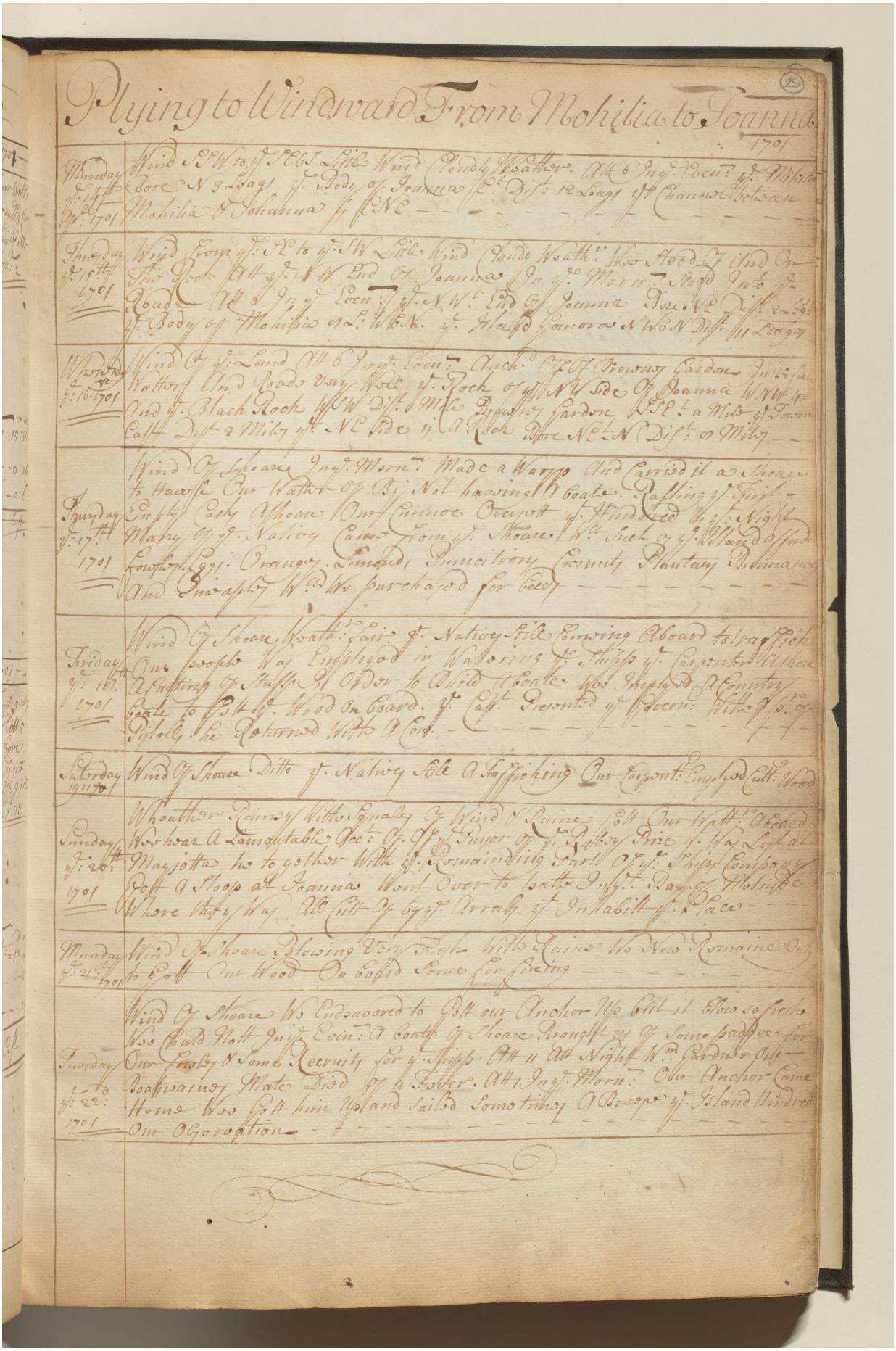

Plying to Windward From Mohilia to Joanna

1701

Munday ye 14th ye: 1701 — Wind S.W to y.e W.S.W Litle Wind Cloudy Weather. At 6 Dny. Even: y.e Mitchie bore N. 3 Leags y.e Body of Joanna y.e Dist: 12 Leags y.e Channel between Mohilia & Johanna y.e NE

Tuesday ye 15th 1701 — Wind from y.e E to y.e W Litle Wind Cloudy Weath.r Was Stood In and Out the Road All y.e N.W End of Joanna In y.e Morn: Stood into y.e Road At 8 Dny. Even y.e N.W. End of Joanna Dist NE Dist. 2 a 3 Leags y.e Body of Mohilia ESE. 2 Leags W.b.N. y.e Island Gamora N.W.b.N Dist. 11 Leags

Wednesday ye 16. 1701 — Wind Ov y.e Land At 6 Dny. Even: Anch. Off of Browny Gardon In 25 fm. Water and Road very Wide y.e Rock of y.e NW Side of Joanna W.NW 4 and y.e Black Rock WSW Dist. 6 Mle Browny Gardon SSE. a Mle y.e Town Last Dist. 2 Miles y.e NE side y.e Rock Bore NE.t N Dist. 2 Miles

Thursday ye 17th 1701 — Wind Of Shoare Dny. Morn: Made a Warpe And Carried it a Shoare to Haverse Our Watter Of By Not having a Boate. Calling y.e Sight Empty Casks Whome Our Canoe Coe.t y.e Find Red Wt: Night Many Of y.e Natives Came from y.e Shoare W.th Sneh & y.e Kings Present Fowles. 291. Oranges. Tomatoes. Innatives Cocoanuts Plantain Bananas And Sneh they Would Not purchased for Beed

Friday ye 18th 1701 — Wind Of Shoare Weath.r Fair y.e Natives Still Comeing Aboard to trade Our people Was Employed in Watering & Shipps y.e Carpenter Was Cutting Of Staffs & Oares to Build a Boate. Was Employed Cleaning Boate to Sett y.e Wood On Board. y.e Capt. Presented y.e Doctor: With y.e Of Pistoll She Returned With A Cock.

Saturday 19: 1701 — Wind Of Shoare Ditto y.e Natives Still A Trafficking Our Carpent: Employed Sett: Wood

Sunday ye 20th 1701 — Wheather Rainy With Squalls Of Wind & Raine Sett Our Watt: Aboard Wee hear A Lamentable Acc.t Of y.e Murder Of y.e Factory Price y.e Way Lost at Mayotta he to gether With y.e Remaineing Part Of y.e Ships Company Sett A Shoar at Joanna Went Over to Sattle Dny.t Day Of Mohilia Where they Way Ale Sett By by y.e Arrack y.e Inhabitt y.e Place

Munday ye 21: 1701 — Wind Of Shoare Blowing Very Fresh With Raine Wee Now Romaine Only to Sett Our Wood On board Some for Sicking

Tuesday ye 22: 1701 — Wind Of Shoare We Endeavored to Sett our Anchor Up but it Blew so Fresh Wee Could Not Dny.e Even: A Coath Of Shoare Brought by Of Some Sadees for Our Lenby & Some Recruits for y.e Ships. At 11 Att Night W.m Gardner our Boatswains Mate Died Of a Fever. At 1 Dny. Morn: Our Anchor Came Home Wee Sett him Up and Sailed Something A Breeze y.e Island Hindered Our Operation

مكتبة قطر الوطنية
Qatar National Library

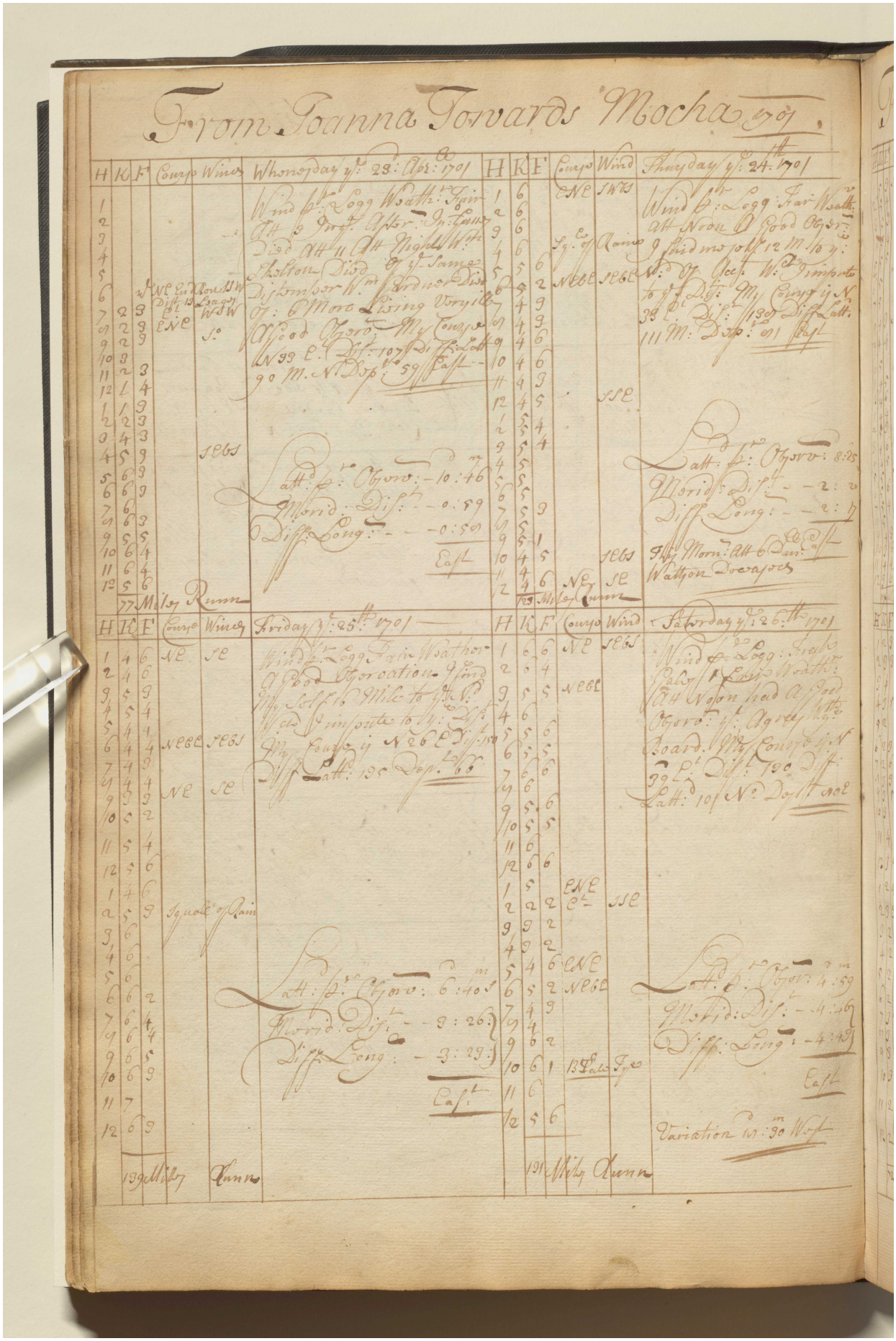

BRITISH LIBRARY

مكتبة قطر الوطنية
Qatar National Library

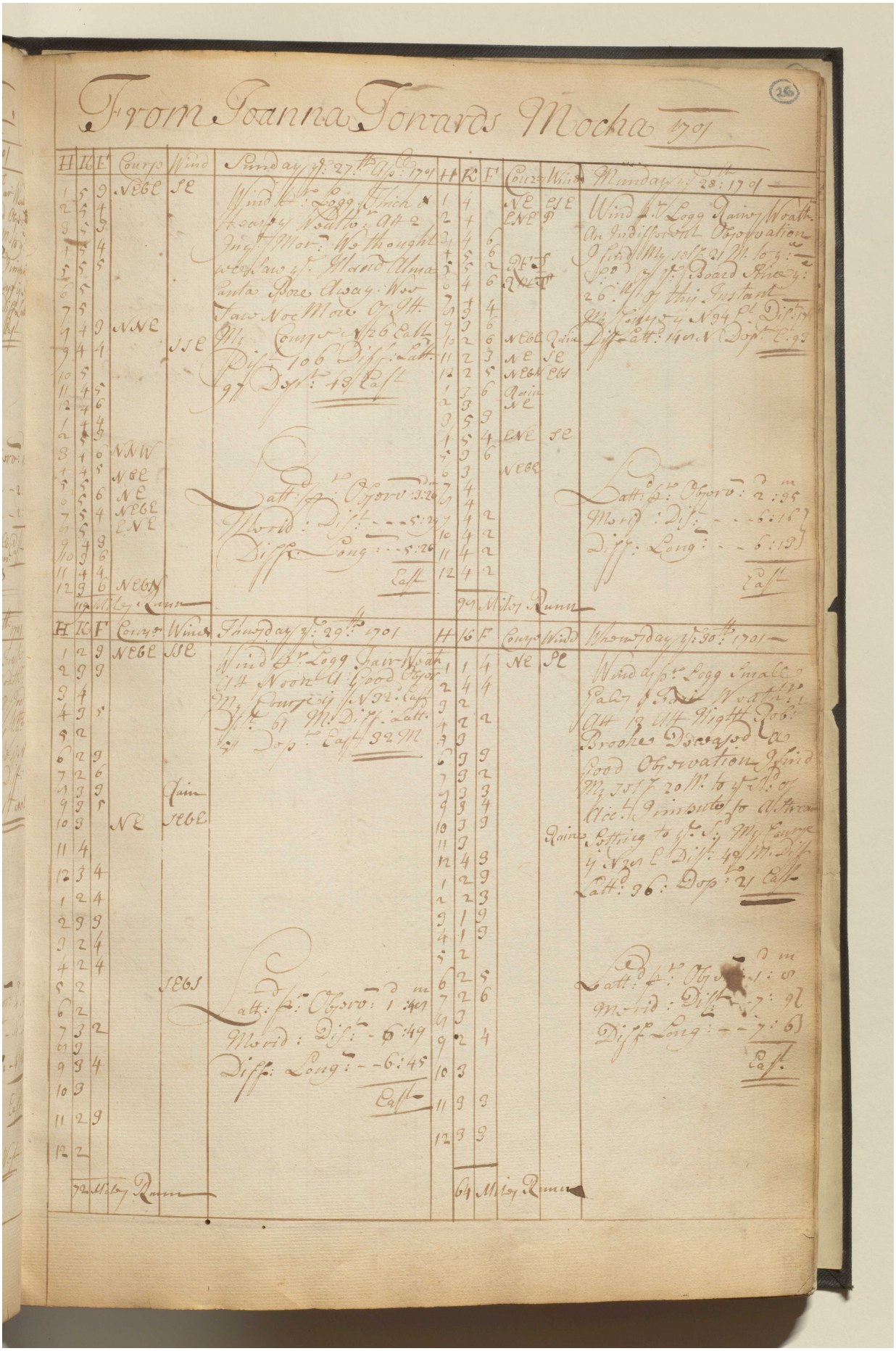

BRITISH LIBRARY

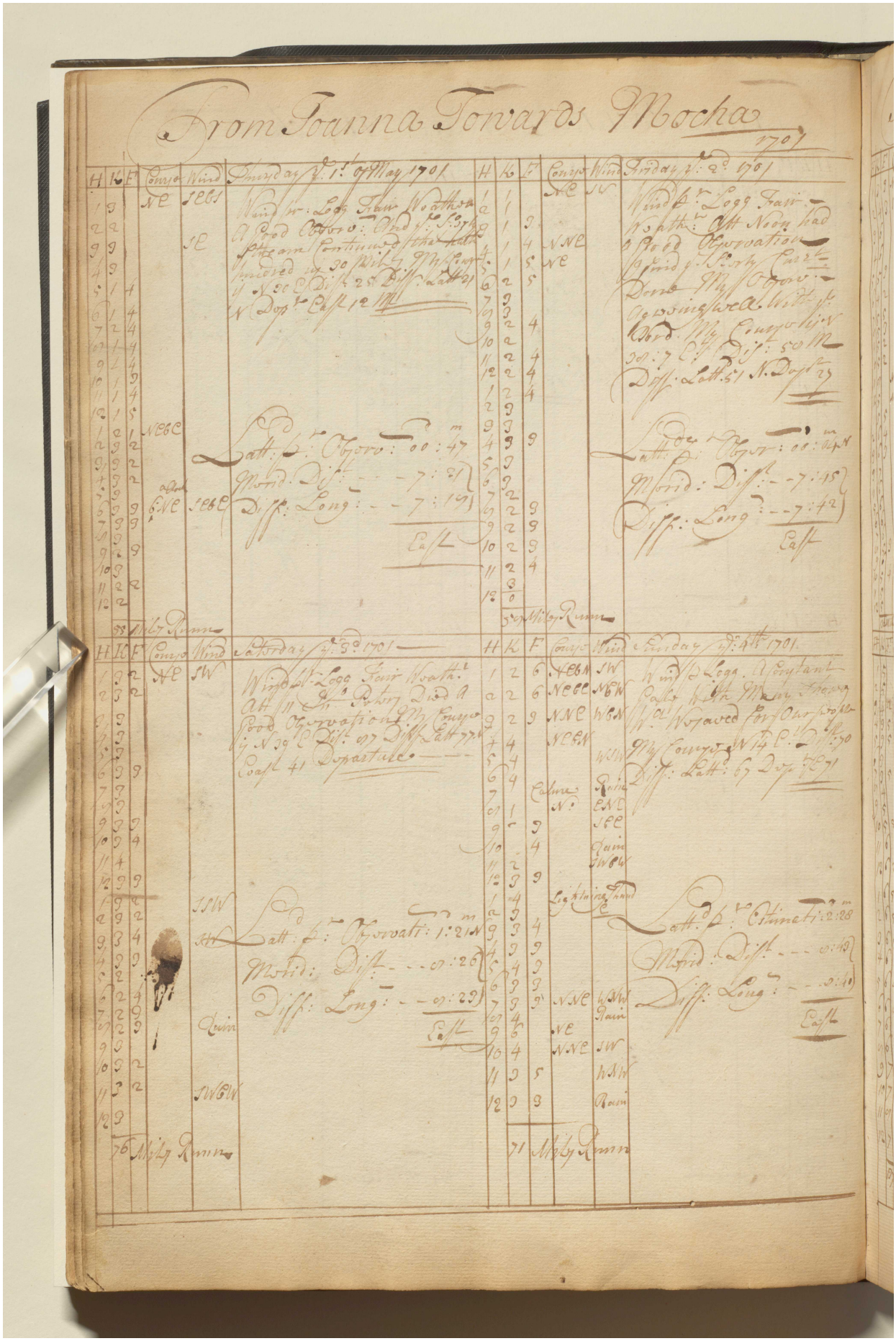

Reference: IOR/L/MAR/A/CL. Copyright for this page: Open Government Licence
View on the Qatar Digital Library: http://www.qdl.qa/en/archive/81055/vdc_100079835389.0x00003a

مكتبة قطر الوطنية
Qatar National Library

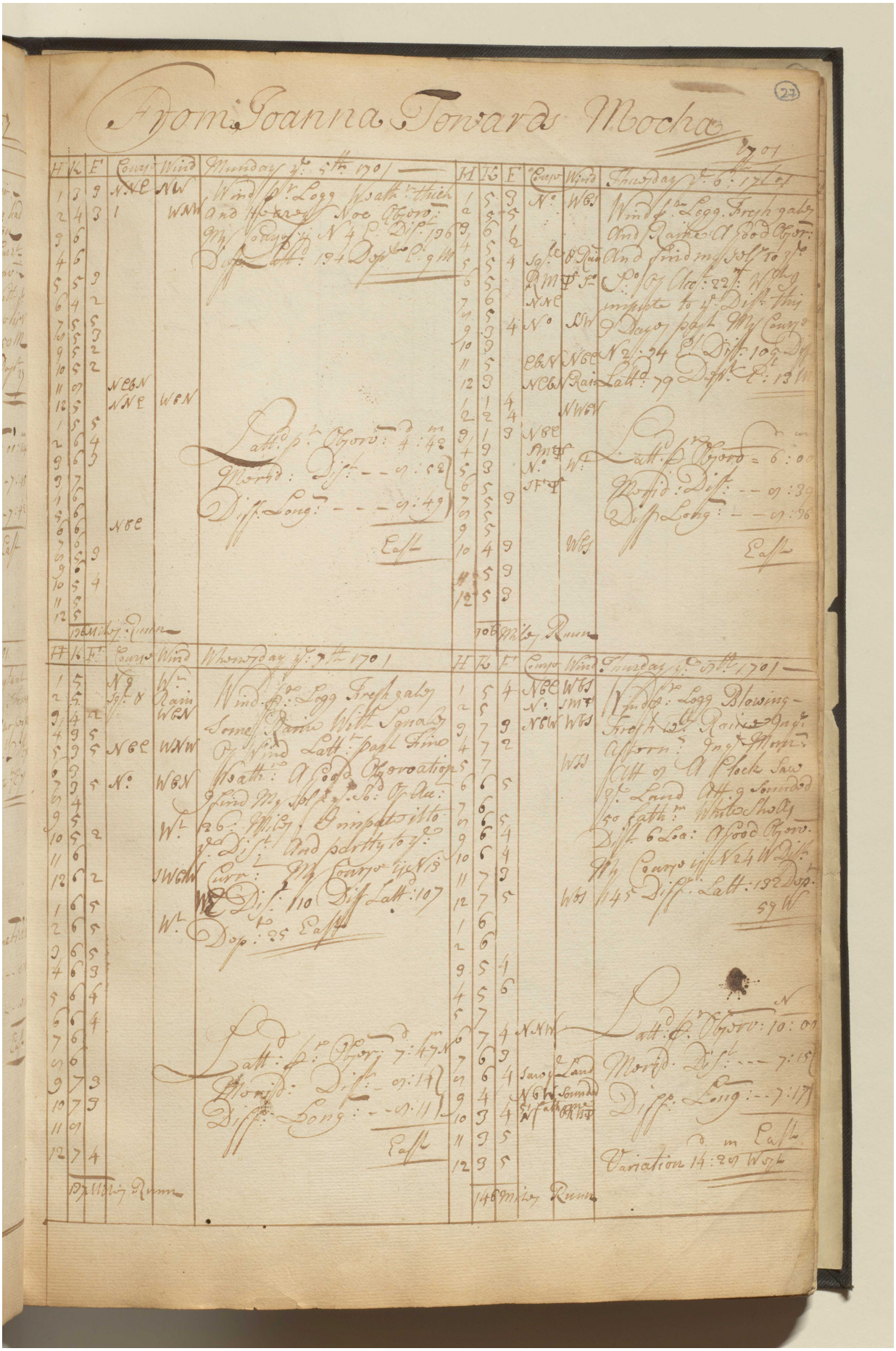

Reference: IOR/L/MAR/A/CL. Copyright for this page: Open Government Licence
View on the Qatar Digital Library: http://www.qdl.qa/en/archive/81055/vdc_100079835389.0x00003b

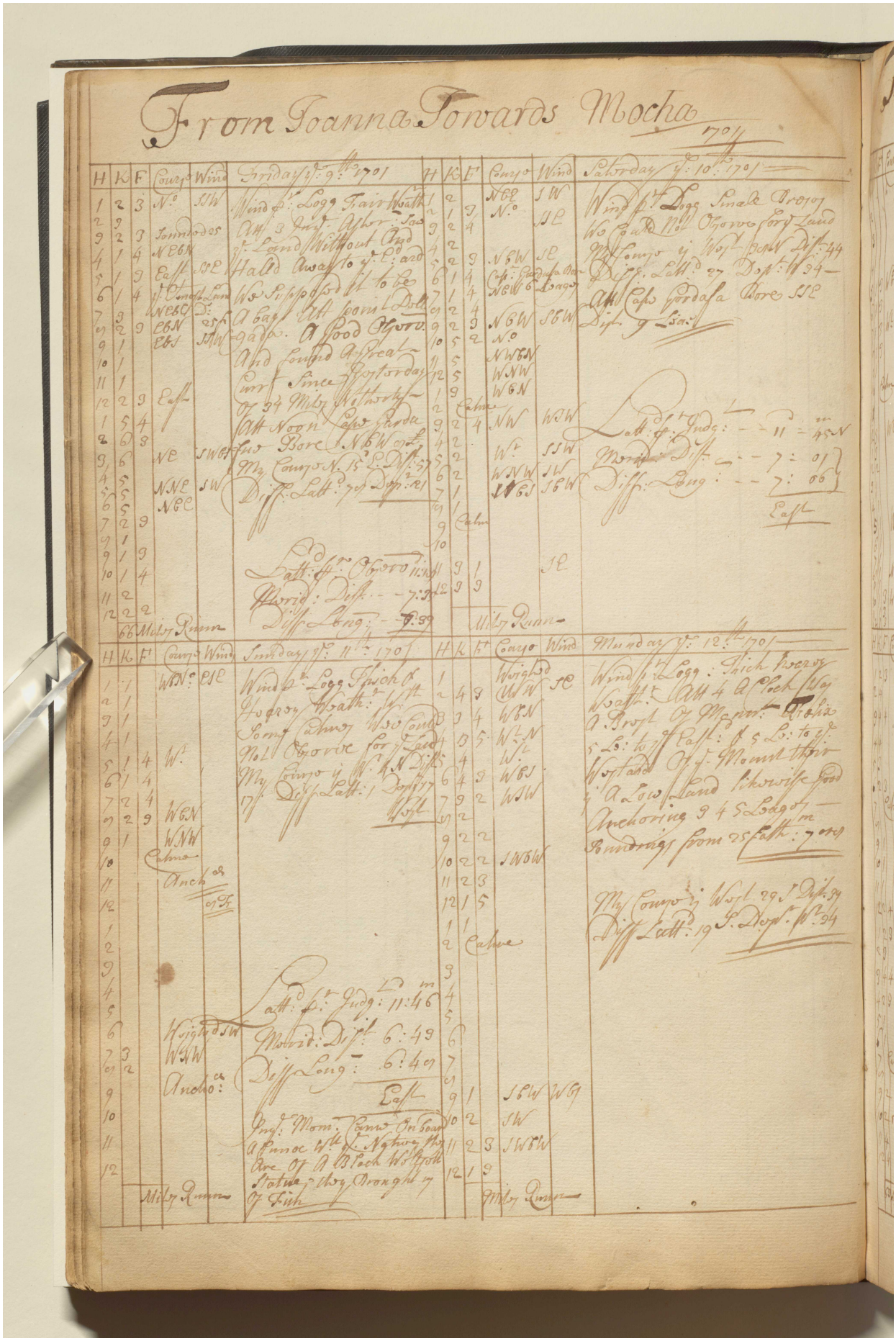

Reference: IOR/L/MAR/A/CL. Copyright for this page: Open Government Licence
View on the Qatar Digital Library: http://www.qdl.qa/en/archive/81055/vdc_100079835389.0x00003c

مكتبة قطر الوطنية
Qatar National Library

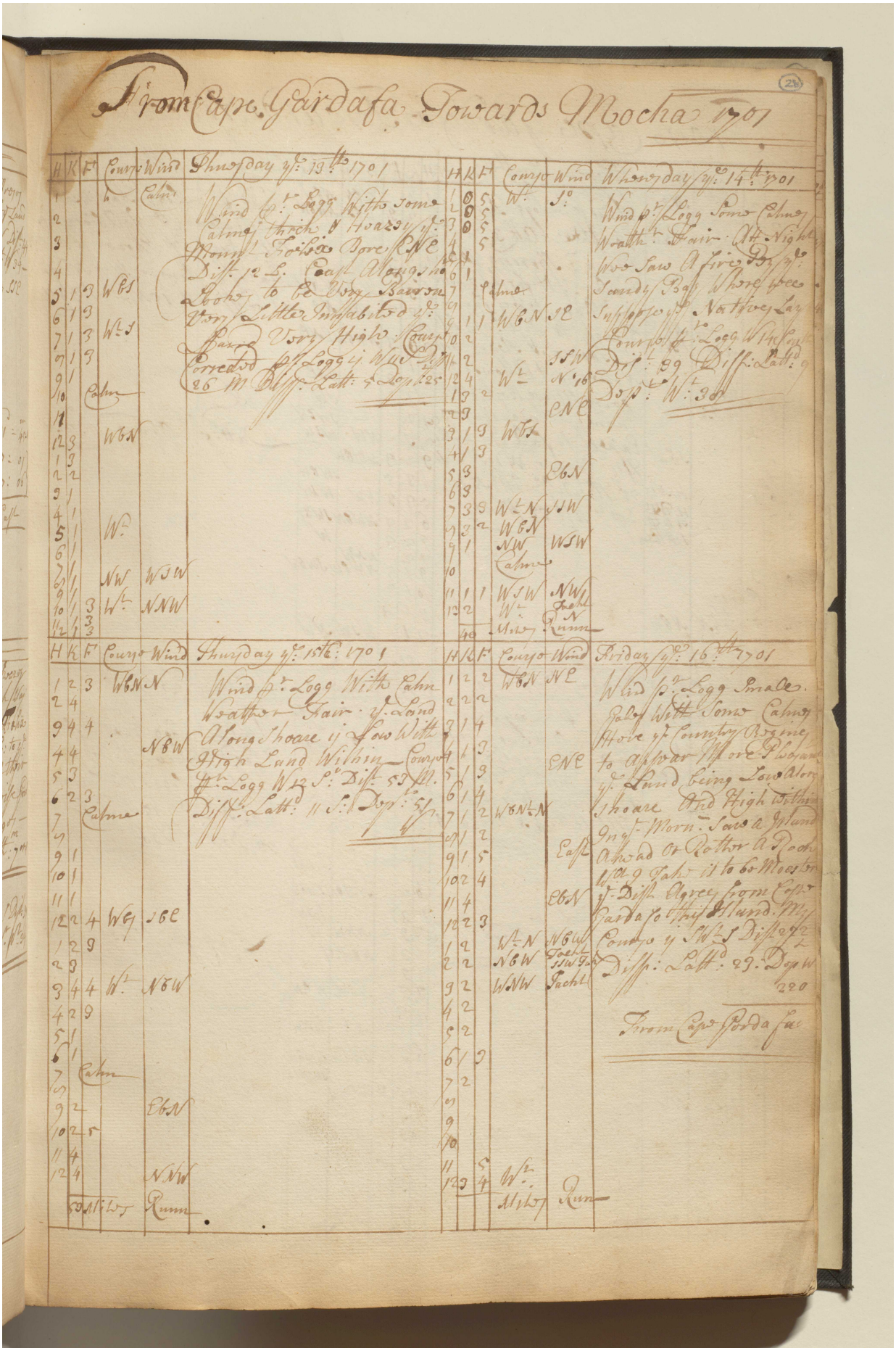

Reference: IOR/L/MAR/A/CL. Copyright for this page: Open Government Licence
View on the Qatar Digital Library: http://www.qdl.qa/en/archive/81055/vdc_100079835389.0x00003d

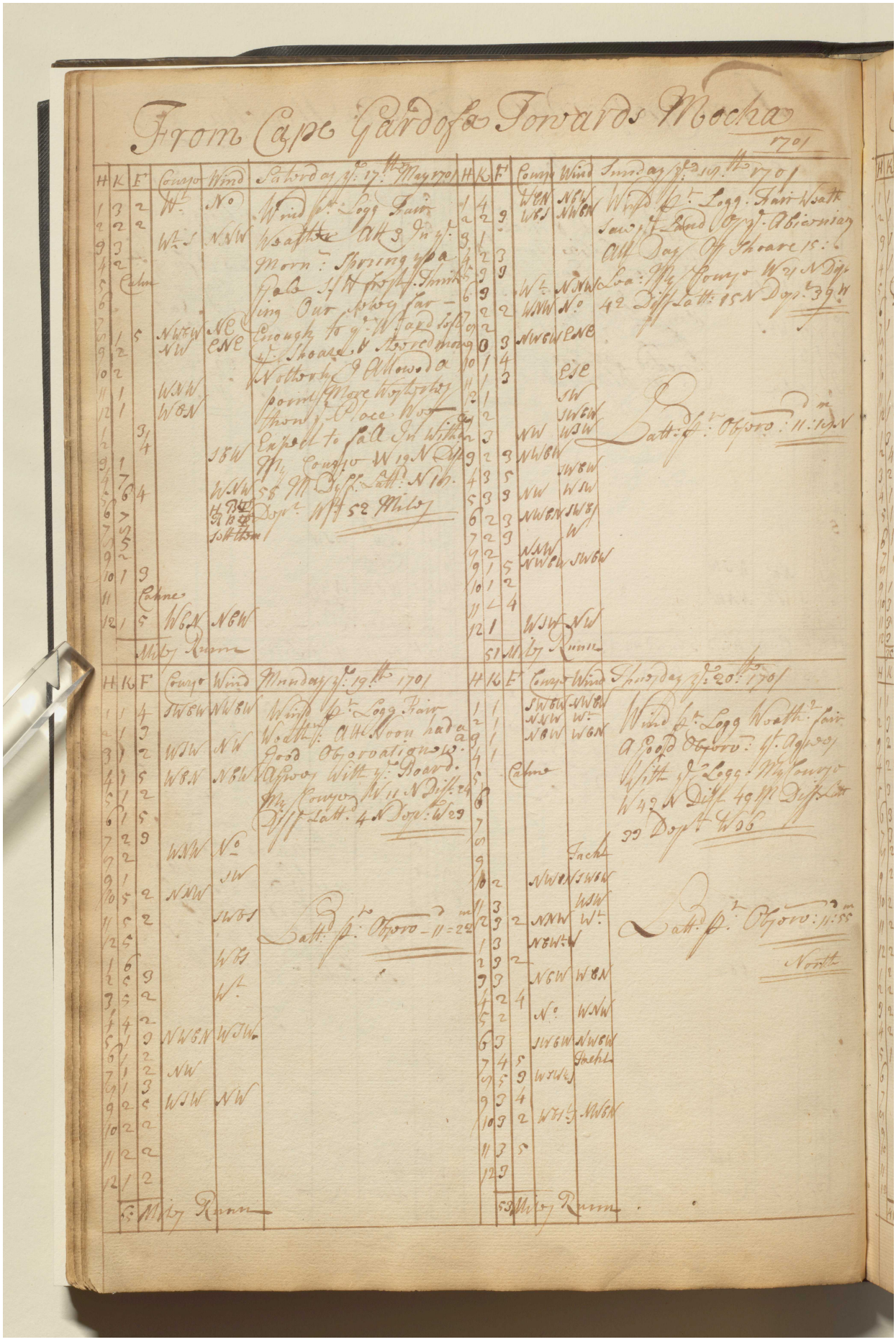

Reference: IOR/L/MAR/A/CL. Copyright for this page: Open Government Licence
View on the Qatar Digital Library: http://www.qdl.qa/en/archive/81055/vdc_100079835389.0x00003e

مكتبة قطر الوطنية
Qatar National Library

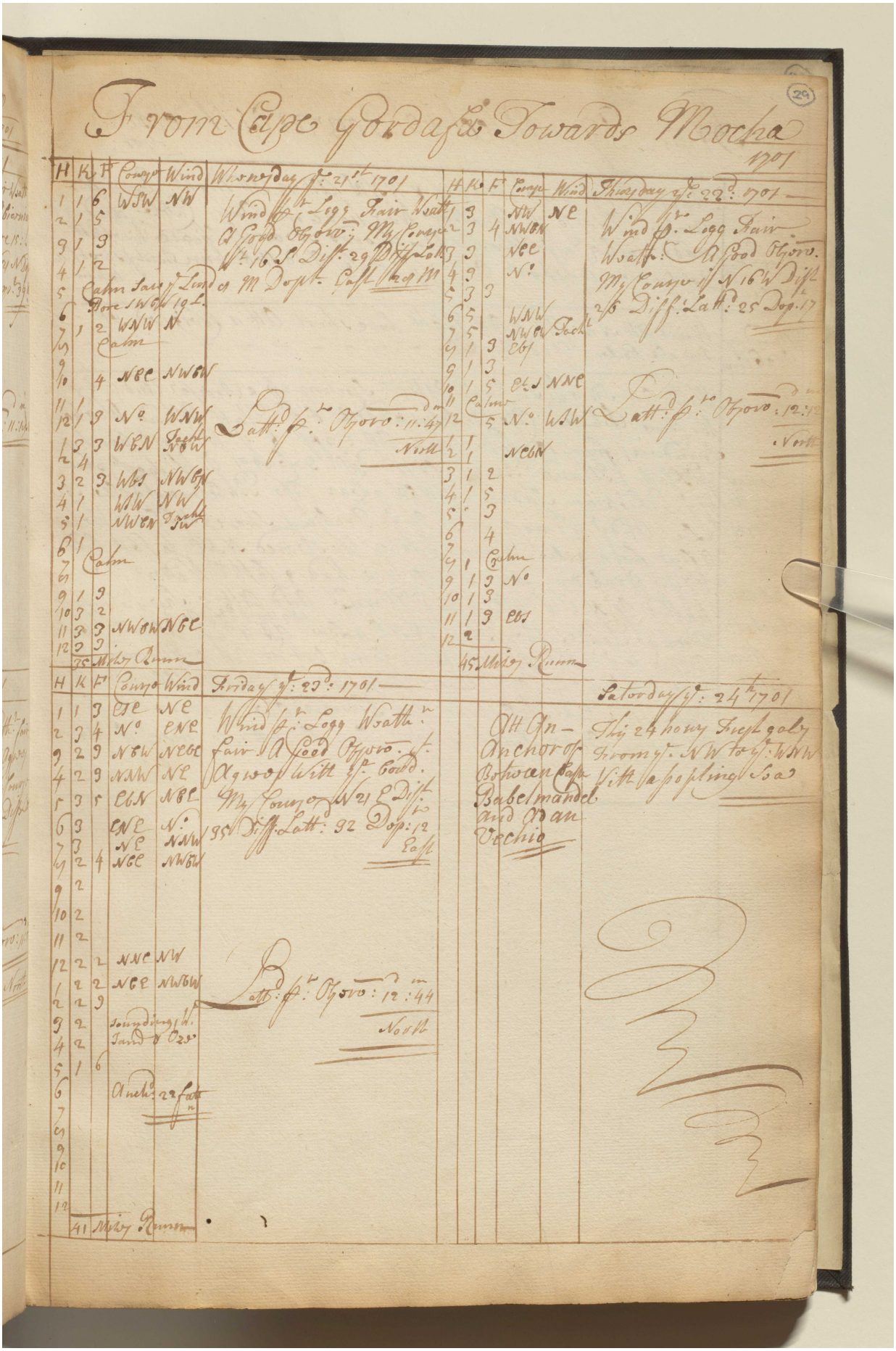

BRITISH LIBRARY

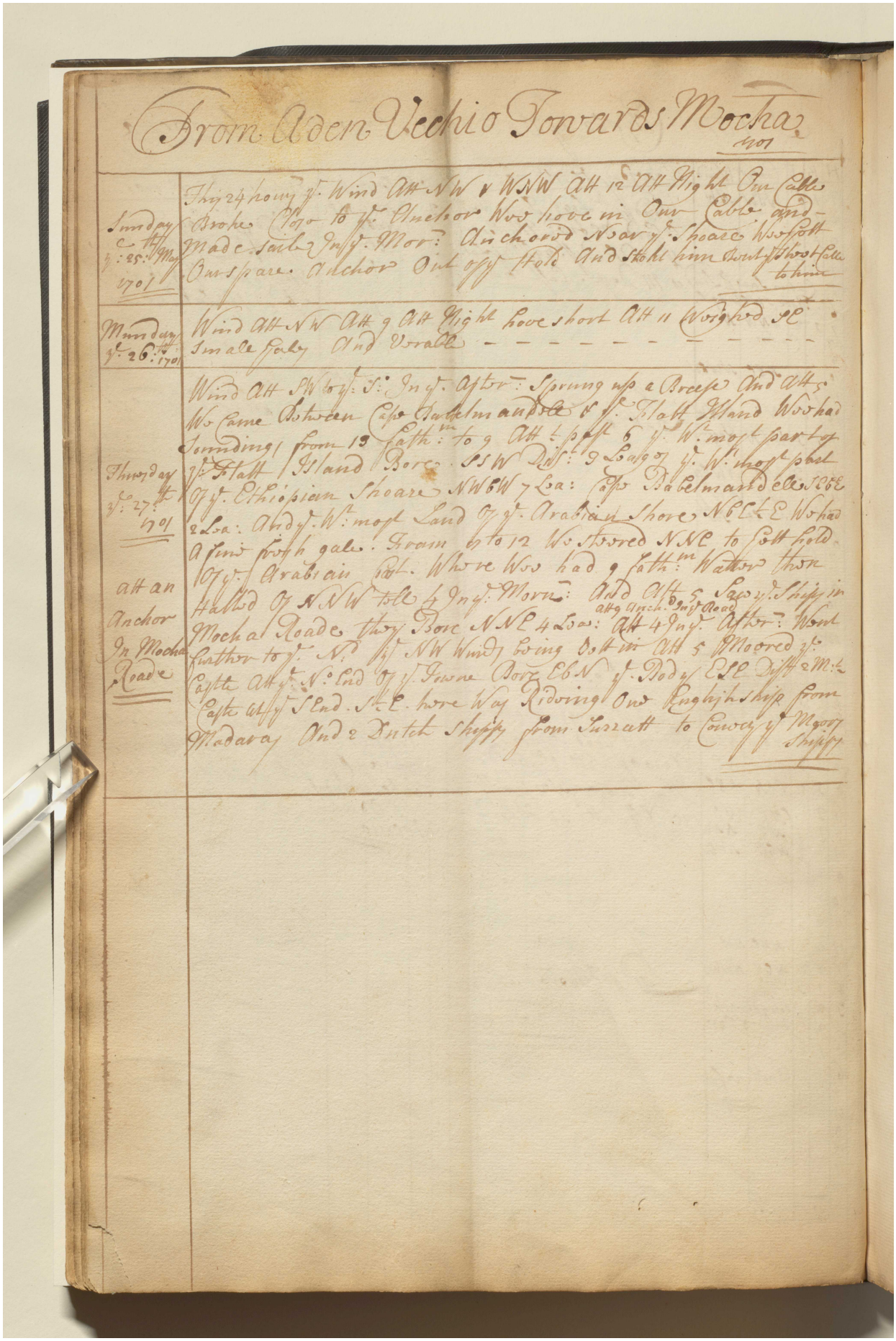

From Aden Vechio Towards Mocha

Sunday ye 25th May 1701	This 24 hours ye Wind Att NW & WNW Att 12 Att Night Our Cable Broke Close to ye Anchor Wee hove in Our Cable and Made sail In ye Mor: Anchored Near ye Shoare Wee Gott Our spare Anchor Out of ye Hold And stoht him Bout ye Sheet Calle to him
Munday ye 26th 1701	Wind Att NW Att 9 Att Night hove short Att 11 Weighed SE Smale Gales And Verable - - - - - - - - - - - -
Thursday ye 27th 1701	Wind Att SW to ye S: In ye After: Sprung up a Breese And Att 5 We Came Between Cape Babelmandell & ye Flatt Island Wee had Soundings from 13 fath:m to 9 Att ½ past 6 ye W: most part of ye Flatt Island Bore SSW Dist: 3 Leages ye W: most part of ye Ethiopian Shoare NWbW 7 Lea: Cape Babelmandell SEbE 2 Lea: And ye W: most Land of ye Arabian Shore NbE ½ E We had a fine fresh gale. From 6 to 12 We steered NNE to Gett hold of ye Arabian Coast. Where Wee had 9 fath:m Watter then Halled of NNW tell 4 In ye Morn: And Att 5 Saw ye Ships in Mocha Roade they Bore NNE 4 Lea: Att 9 Anch:d In ye Road Att 4 In ye After: Went further to ye N:d ye NW Winds being Gett in Att 5 Moored ye Castle Att ye N: End of ye Towne Bore EbN ye Body ESE Dist 2 M: ½ Caste Att ye S End. S ½ E. here Was Riding One English ship from Madaras And 2 Dutch Shipps from Suzatt to Convey ye Moors Shipps
Att an Anchor In Mocha Roade	

Reference: IOR/L/MAR/A/CL. Copyright for this page: Open Government Licence

View on the Qatar Digital Library: http://www.qdl.qa/en/archive/81055/vdc_100079835389.0x000040

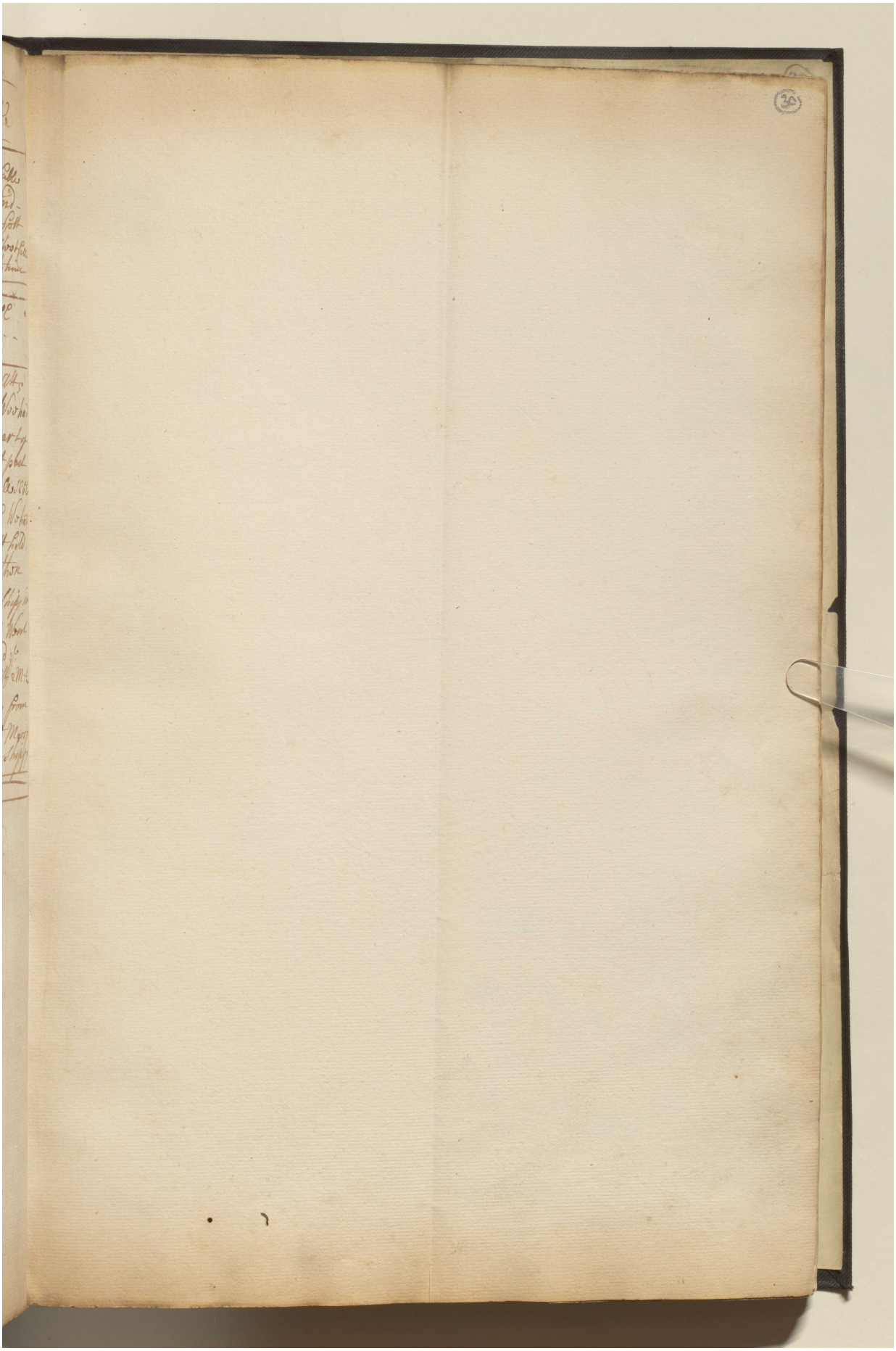

Reference: IOR/L/MAR/A/CL. Copyright for this page: Open Government Licence

View on the Qatar Digital Library: http://www.qdl.qa/en/archive/81055/vdc_100079835389.0x000041

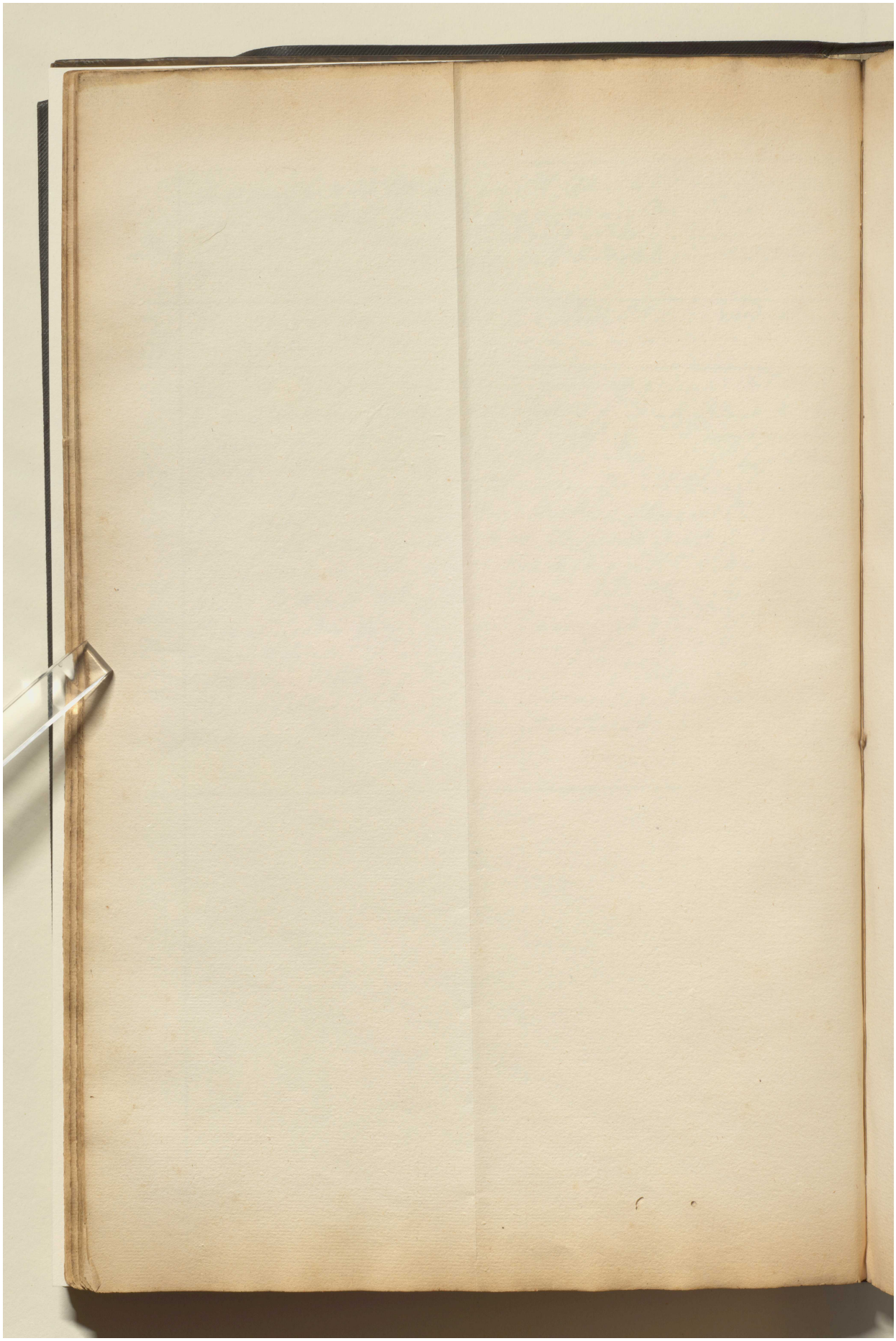

Reference: IOR/L/MAR/A/CL. Copyright for this page: Open Government Licence

View on the Qatar Digital Library: http://www.qdl.qa/en/archive/81055/vdc_100079835389.0x000042

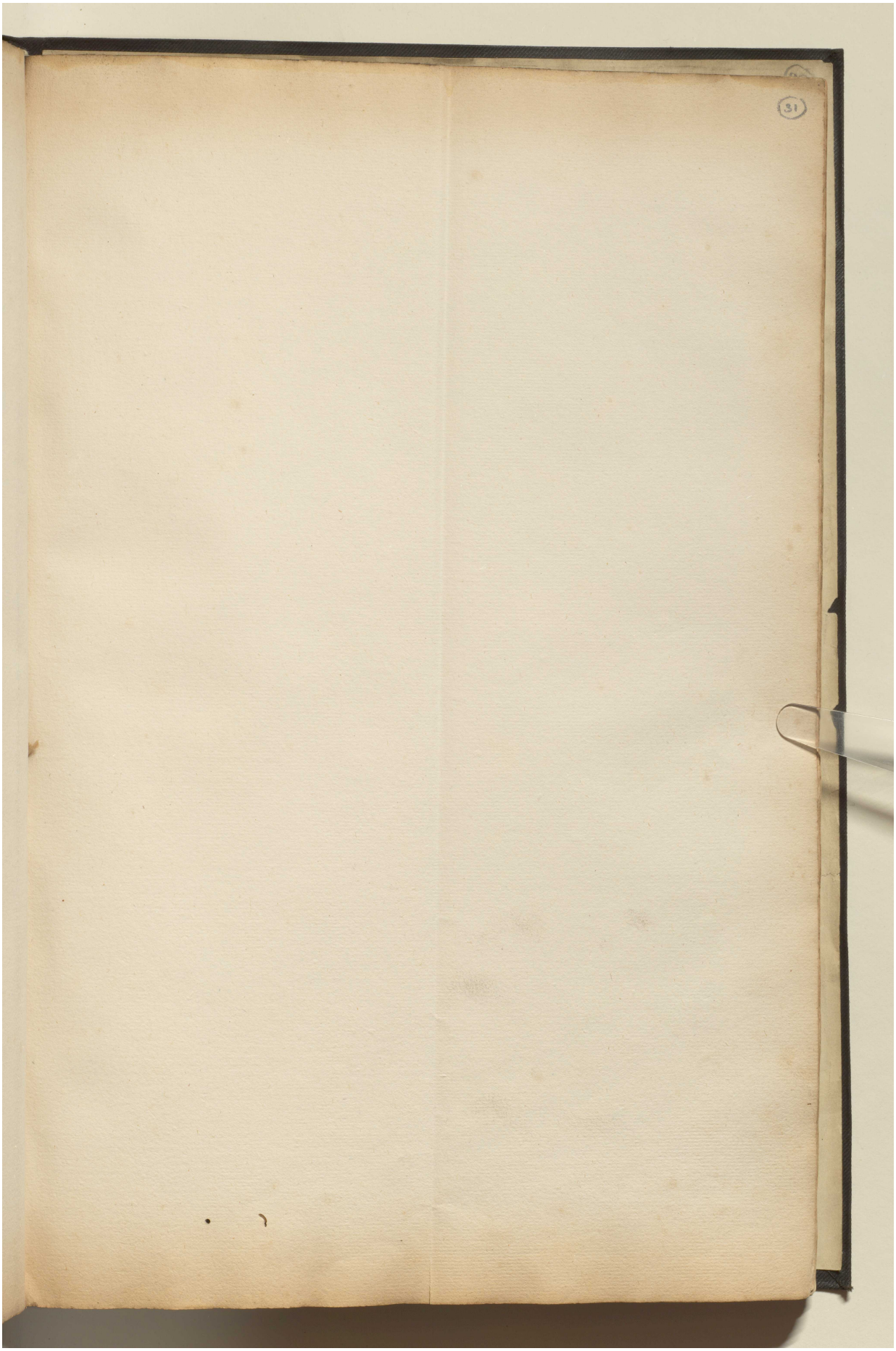

Reference: IOR/L/MAR/A/CL. Copyright for this page: Open Government Licence
View on the Qatar Digital Library: http://www.qdl.qa/en/archive/81055/vdc_100079835389.0x000043

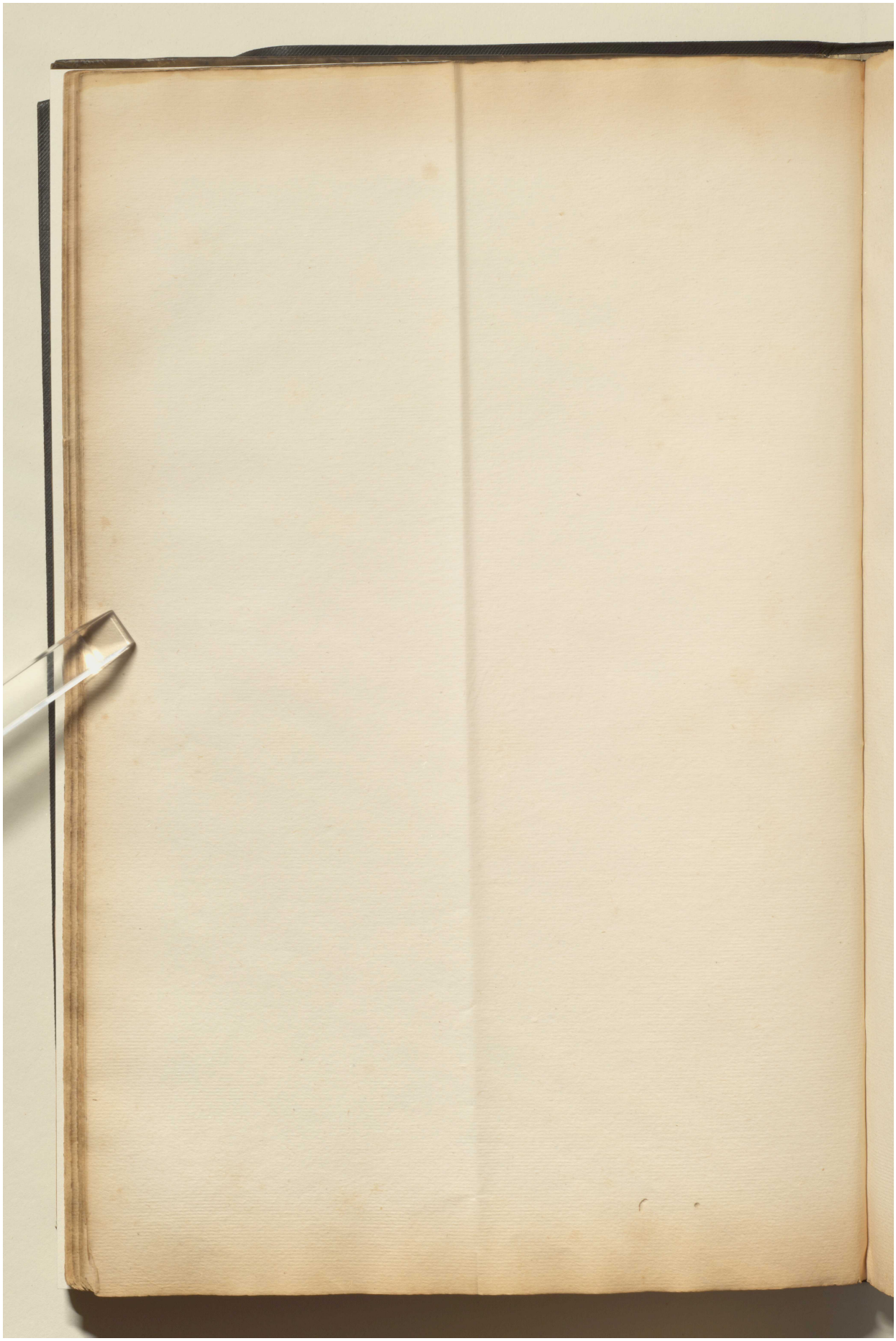

Reference: IOR/L/MAR/A/CL. Copyright for this page: Open Government Licence

View on the Qatar Digital Library: http://www.qdl.qa/en/archive/81055/vdc_100079835389.0x000044

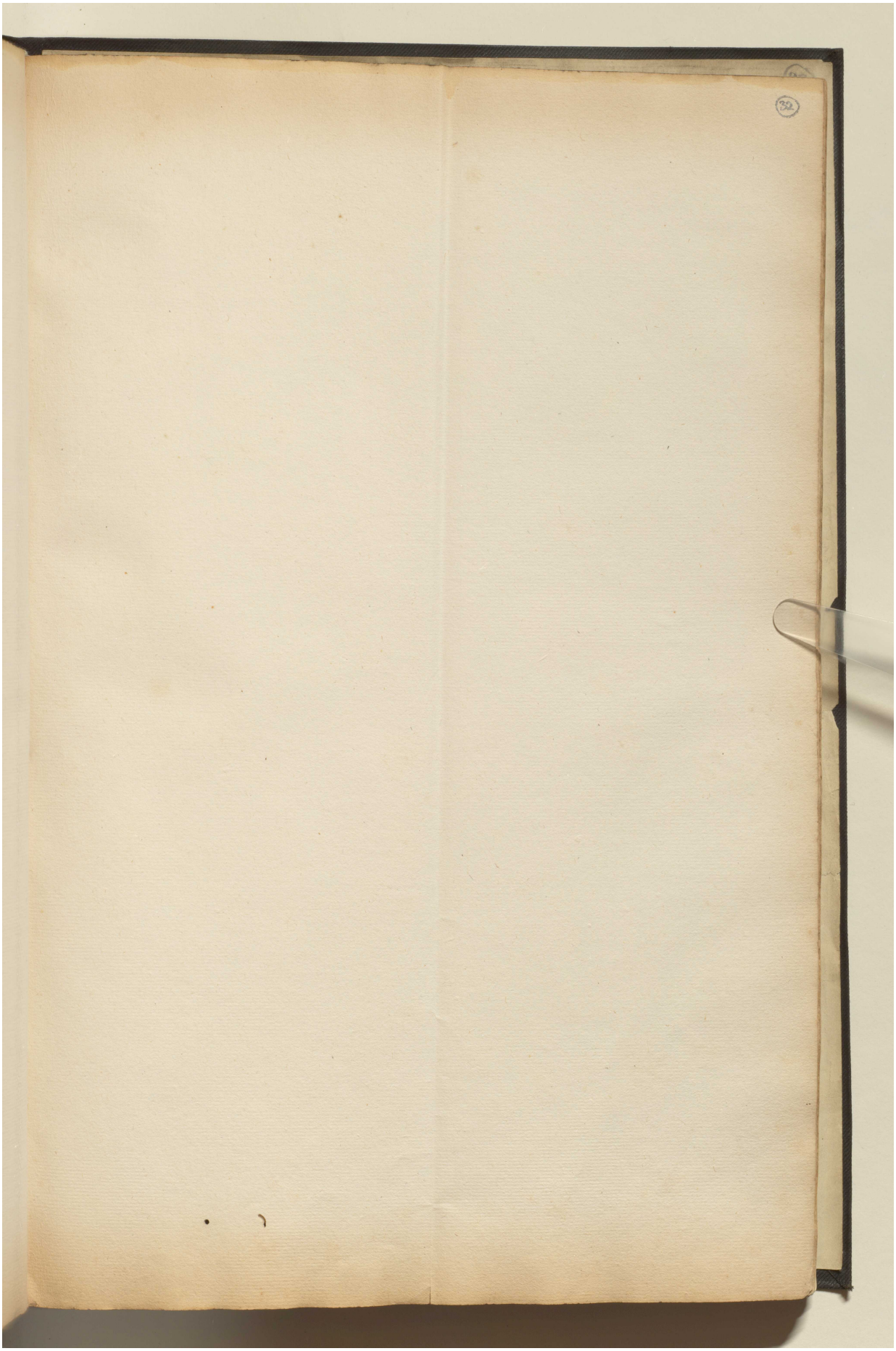

Reference: IOR/L/MAR/A/CL. Copyright for this page: Open Government Licence

View on the Qatar Digital Library: http://www.qdl.qa/en/archive/81055/vdc_100079835389.0x000045

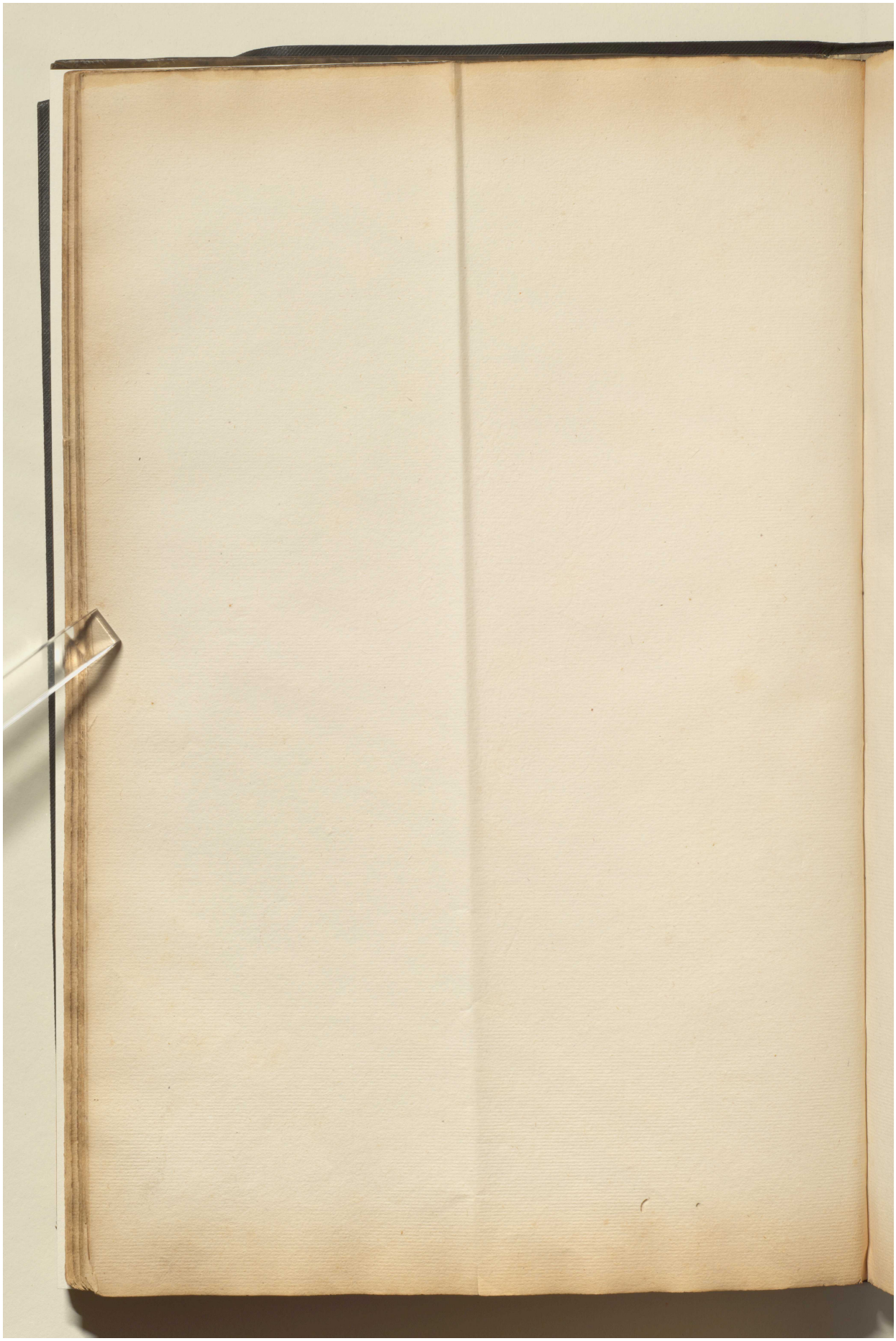

Reference: IOR/L/MAR/A/CL. Copyright for this page: Open Government Licence
View on the Qatar Digital Library: http://www.qdl.qa/en/archive/81055/vdc_100079835389.0x000046

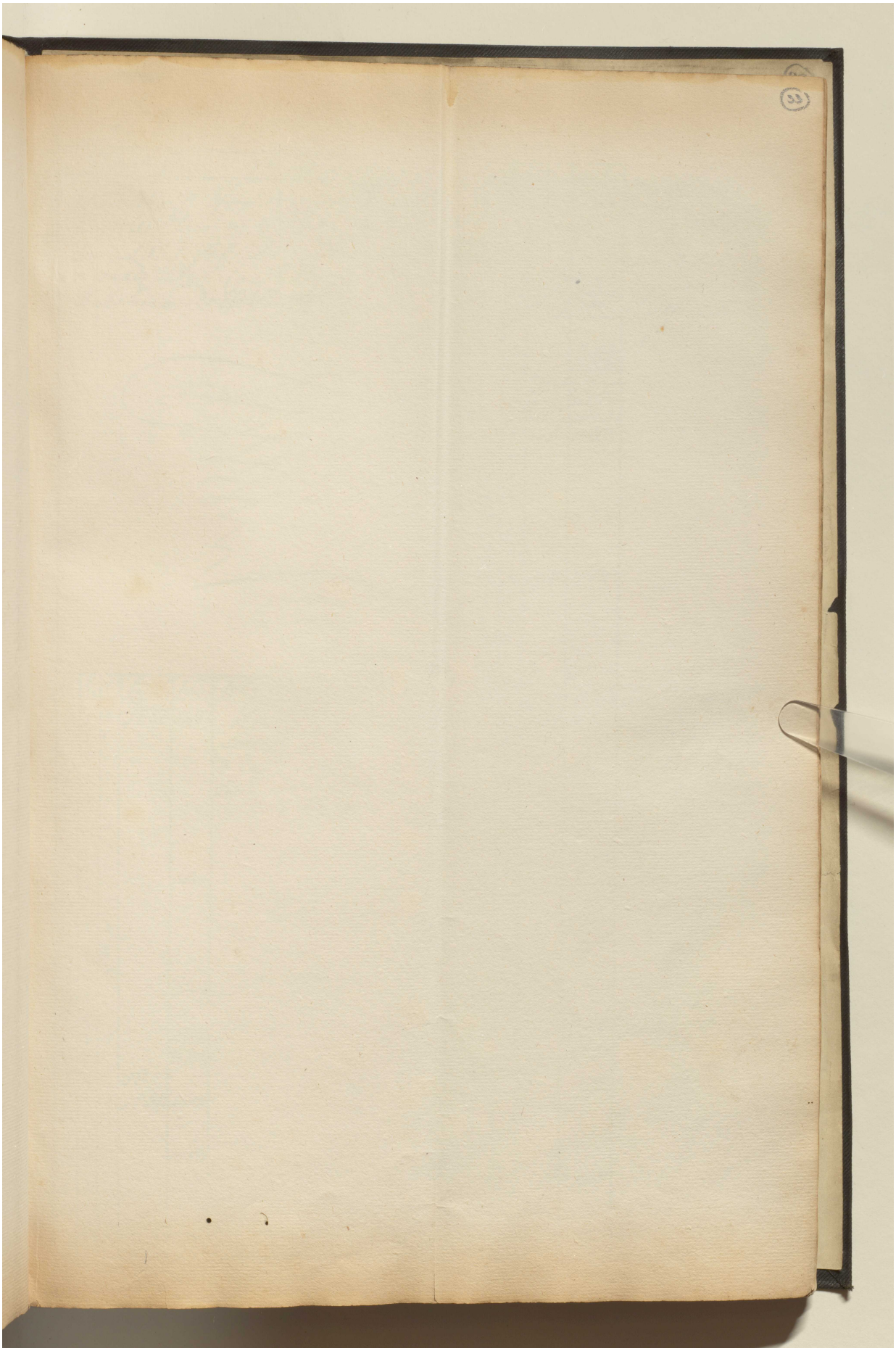

Reference: IOR/L/MAR/A/CL. Copyright for this page: Open Government Licence
View on the Qatar Digital Library: http://www.qdl.qa/en/archive/81055/vdc_100079835389.0x000047

مكتبة قطر الوطنية
Qatar National Library

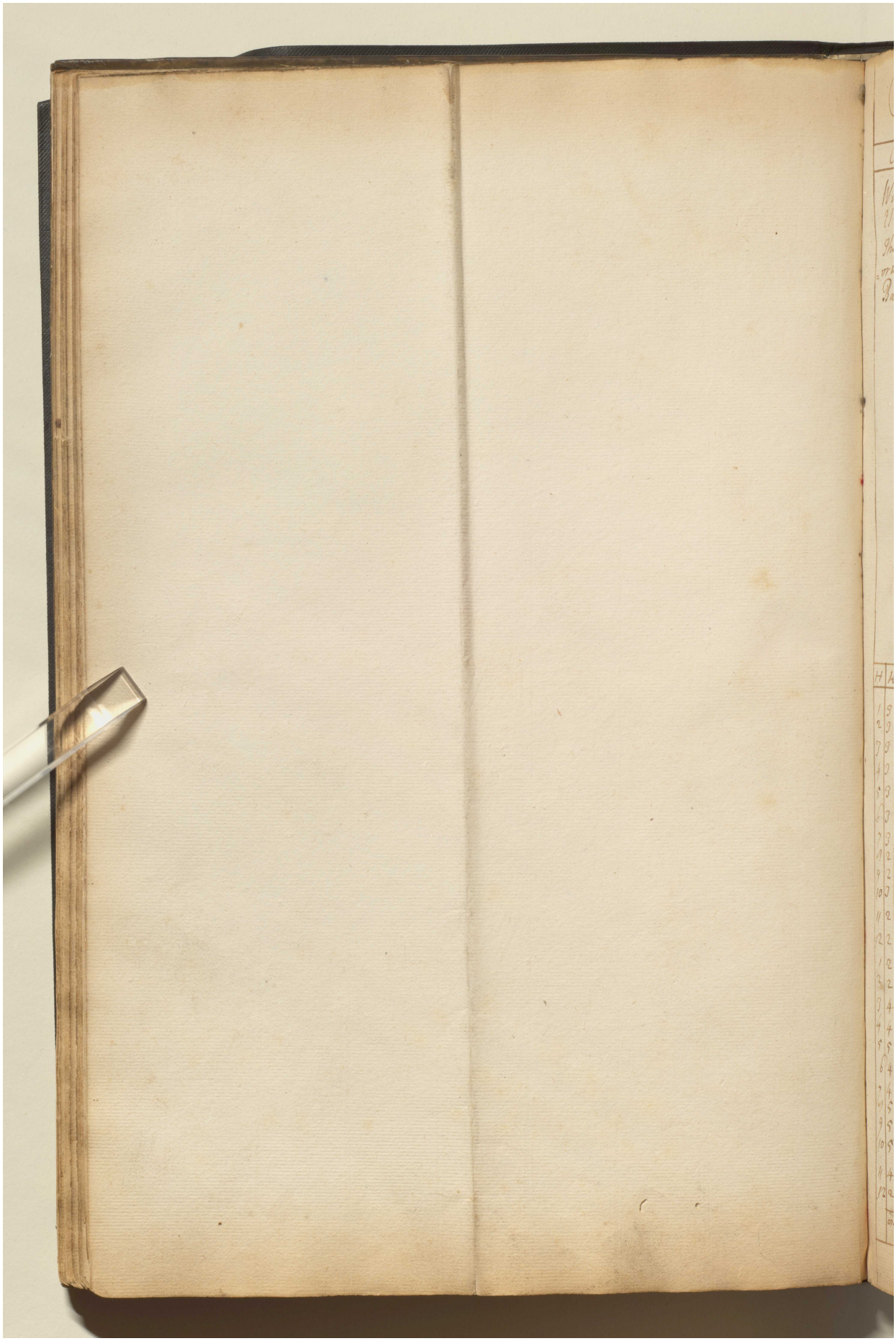

Reference: IOR/L/MAR/A/CL. Copyright for this page: Open Government Licence
View on the Qatar Digital Library: http://www.qdl.qa/en/archive/81055/vdc_100079835389.0x000048

مكتبة قطر الوطنية
Qatar National Library

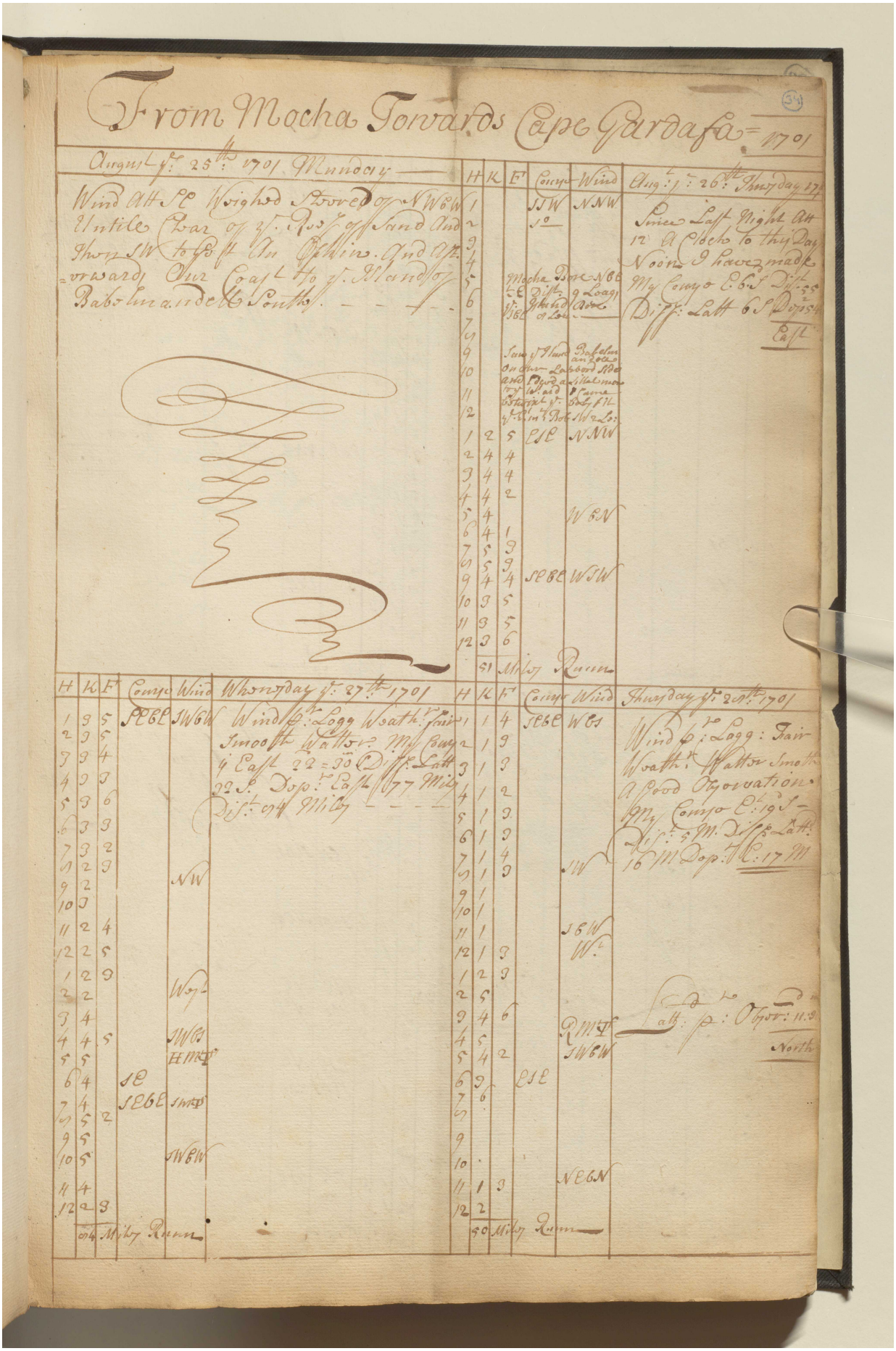

Reference: IOR/L/MAR/A/CL. Copyright for this page: Open Government Licence
View on the Qatar Digital Library: http://www.qdl.qa/en/archive/81055/vdc_100079835389.0x000049

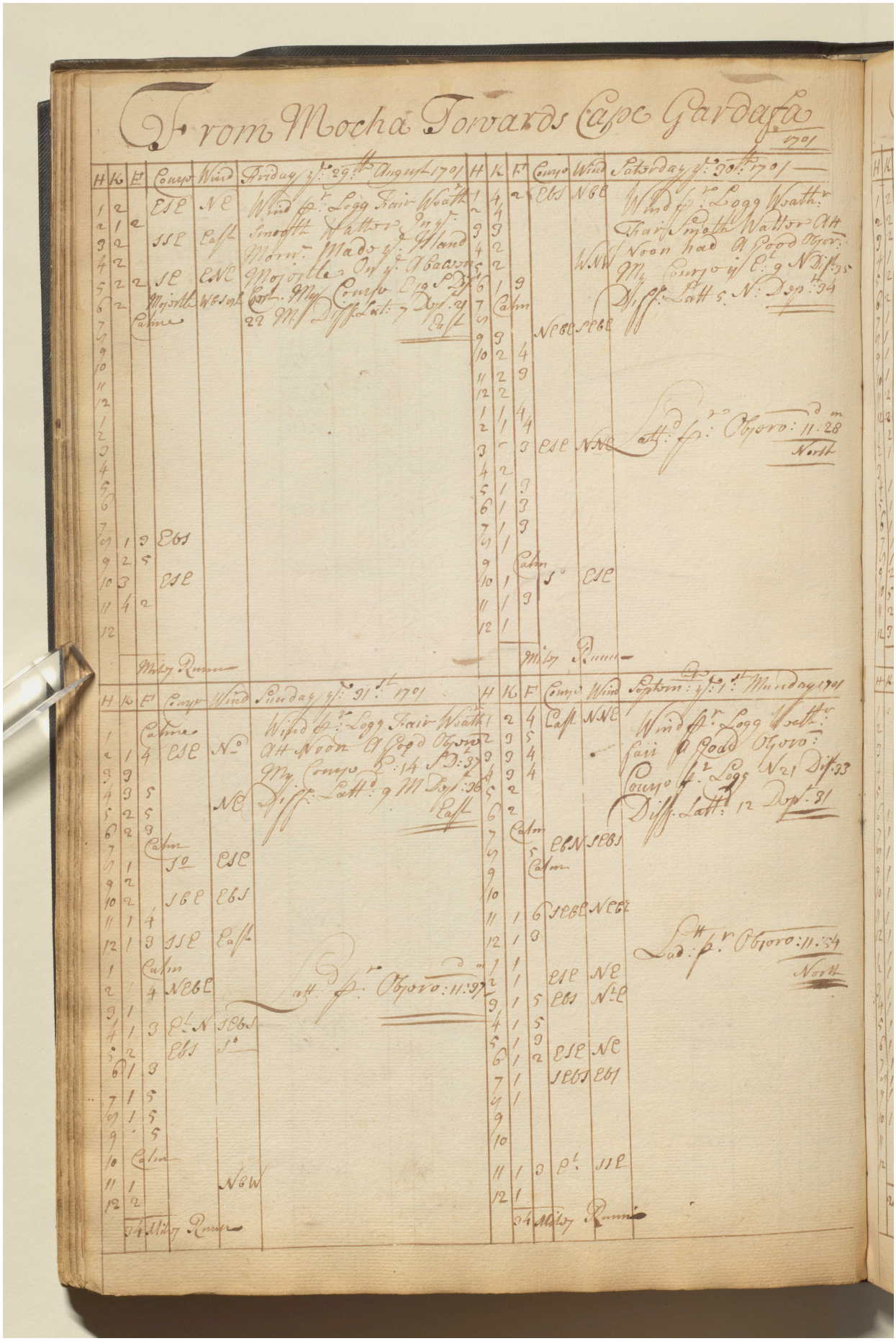

Reference: IOR/L/MAR/A/CL. Copyright for this page: Open Government Licence
View on the Qatar Digital Library: http://www.qdl.qa/en/archive/81055/vdc_100079835389.0x00004a

مكتبة قطر الوطنية
Qatar National Library

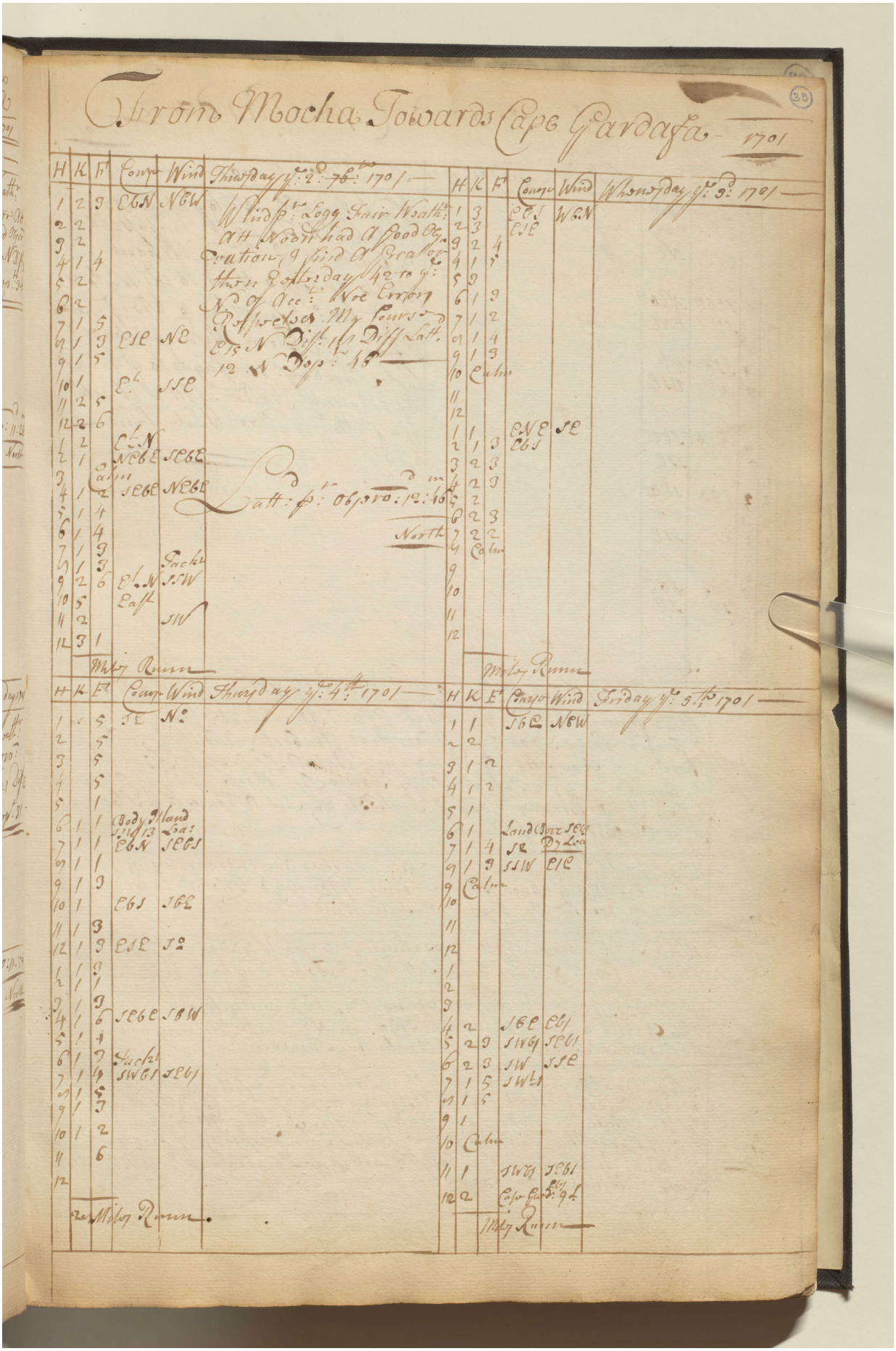

Reference: IOR/L/MAR/A/CL. Copyright for this page: Open Government Licence
View on the Qatar Digital Library: http://www.qdl.qa/en/archive/81055/vdc_100079835389.0x00004b

مكتبة قطر الوطنية
Qatar National Library

BRITISH LIBRARY

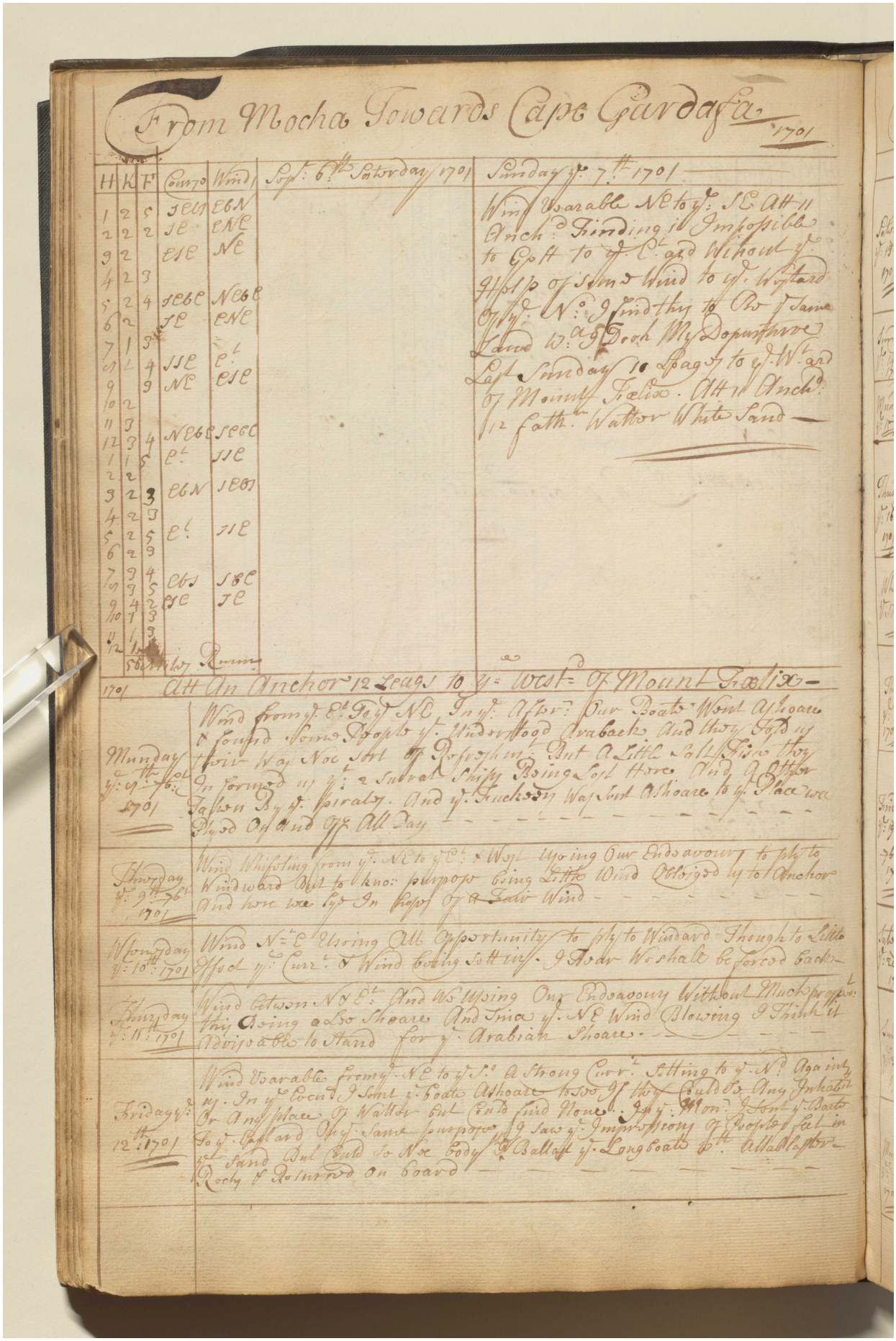

From Mocha Towards Cape Gardafu 1701

H	K	F	Courso	Wind	Sept: 6th Saturday 1701	Sunday ye 7th 1701
1	2	5	SEbE	EbN		Wind Vsarable NE to yE SE att 11 Anch: Finding it Impossible
2	2	2	SE	ENE		to Gett to ye E. and Without ye
3	2		ESE	NE		Assistance of some Wind to ye Westard
4	2	3				of ye N: Judethy to Ow ye same
5	2	4	SEbE	NEbE		Lond was at Dock My Departure
6	2		SE	ENE		Last Sunday 10 Leags to ye W. and
7	1	3		E.		by Mount Felix. Att 11 Anch:
8	2	4	SSE	E.		12 fath: Wattor White Sand
9		3	NE	ESE		
10	2					
11	3					
12	3	4	NEbE	SEbE		
1	1	5	E.	SSE		
2	2					
3	2	3	EbN	SEbS		
4	2	3				
5	2	5	E.	SSE		
6	2	3				
7	3	4	EbS	SbE		
8	3	5	ESE	SE		
9	4	2				
10	1	3				
11	1	3				
12	1					

Sbt by Runn

1701 Att An Anchor 12 Leags to ye West of Mount Felix

Munday ye 9th 1701

Wind from ye E. to ye NE In ye After: Our Boate Went Ashoare & Found Some People ye Understood Arabeck And they Told us their Way Noe Shrt of Perspolin But a Little Salt Fish they Informed us ye a Subrat Ship Being Lost there And Gott Passon By ye Piraty. And ye Duchess Was Sent Ashoare to ye Place we Stood Off and On All Day

Thursday ye 9th 1701

Wind Whisting from ye NE to ye E. & Wt Using Our Endeavours to ply to Windward But to Know purpose being Little Wind Obliged ly to Anchor And here we ly In hopes of a Fair Wind

Wednesday ye 10th 1701

Wind NE & E Using All Opportunity to ply to Windard Thought to Little Effect ye Curr. & Wind being Setting. I Fear We shall be forced back

Thursday ye 11th 1701

Wind Betwen NE & E. And We Using Our Endeavours Without Much progress this Being a Lee Shoare And Imo ye NE Wind Blowing I Think it Advisable to Stand for ye Arabian Shoare.

Friday ye 12th 1701

Wind Vsarable from ye NE to ye S. A Strong Curr. Setting to ye N. Against ye. In ye Locn I Sent ye Boate Ashoare to See If they Could Get Any Inhabit Or Any Place Of Watter But Could find None. In ye Mon. I Sent ye Boate to ye Eastard Upon ye same purpose I Saw ye Impossibility of People Sat in ye Sand But Could Get Noe Body To Ballast ye Longboate So Att Night Rocky & Returned on Board

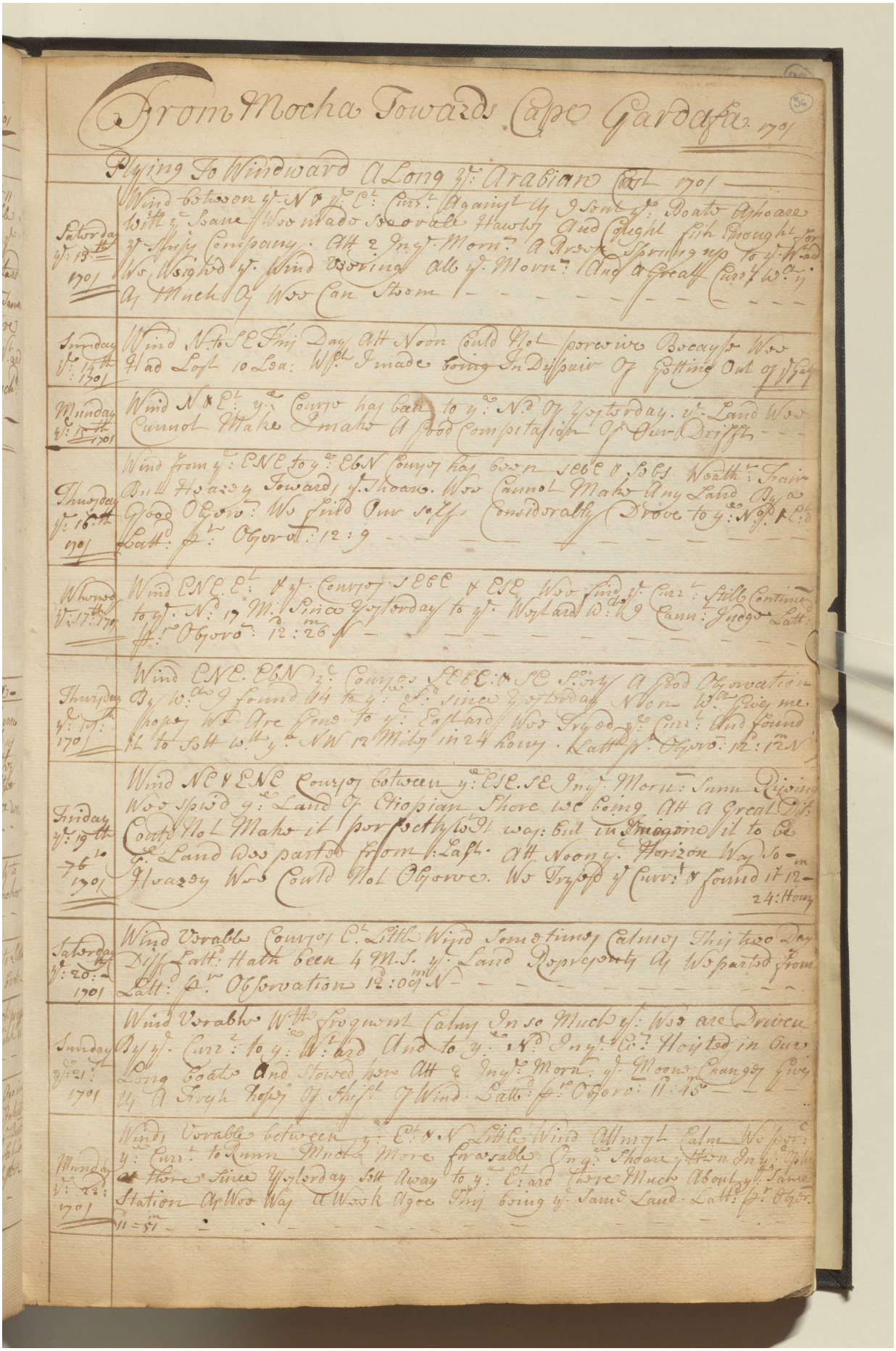

From Mocha Towards Cape Gardafu 1701

Saturday y: 13th 1701 — Flying To Windward Along y: Arabian Coast 1701 — Wind Betwixt y: N & y: E: Curr: Against Us Sent y: Boats Ashoare With y: Sane Wood Made Severall Hawls And Caught Fish Enough for y: Whole Company: Att 2 Ing: Morn: A Brisk Spring up to y: N.ward We Weighd y: Wind Blowing all y: Morn: And a Great Curr: to y: N.ward As Much As We Can Stem

Sunday y: 14th 1701 — Wind N. to SE This Day Att Noon Could Not perceive Because We Had Lost 10 Lea: Wch I made Going In Despair Of Getting Out of Bay

Munday y: 15th 1701 — Wind N & E: y: Course hay been to y: N.d Of Yesterday. y: Land We Cannot Make I make A good Compitation Of Our Drift

Thursday y: 16th 1701 — Wind from y: ENE to y: EbN Course hay been SEbE & SbE Weath: Faire But Hazey Toward y: Shoare. Wee Cannot Make Any Land By Reason Of Good Ohore: We Find Our Selfe Considerably Drove to y: N.ward & E: Latt: p: Ohore: 12: 9

Whonsday y: 17th 170 — Wind ENE. E: & y: Course SEbE & ESE Wee Find y: Curr: Still Continue to y: N: 17 M. Since Yesterday to y: Westward We Cann: Judge Latt: p: Ohore: 12: 26 N

Thurday y: 18th 170 — Wind ENE. EbN y: Course SEbE: & SE Sory A good Observation By Which I found We had to y: E: since Yesterday Noon We Die me Hope We Are Gone to y: Eastward Wee Tryed y: Curr: And found it to Sett W.ly y: NW 12 Miles in 24 Hours Latt p: Ohore: 12: 12 N

Friday y: 19th to 26th 1701 — Wind NE & ENE Course Between y: ESE. SE Ing: Morn: Imm Rising Wee Spied y: Land Of Ethopian Shore We being Att a Great Dist: Could Not Make it perfectly Wt way: But Imagine it to be y: Land Wee parted from Last Att Noon y: Horizon Way So- Hazey Wee Could Not Observe. We Tryed y: Curr: & found it 12- 24: Hours

Saturday y: 20th 1701 — Wind Vrable Course E: Litle Wind Sometimes Calmy This two Day Latt: Hath been 4 M.S. y: Land Disappeared As We parted from Latt: p: Observation 12: 00 N

Sunday y: 21st 1701 — Wind Vrable Wth frequent Calmy In so Much y: Wee are Driven By y: Curr: to y: W.ward And to y: N.ward Ing: E: Hoysted in Our Long Boate And Towed Wee Att 2 Ing: Morn: y: Moone Changed Give Us A Fresh Gale of Wind Latt: p: Ohore: 11: 45

Munday y: 22d 1701 — Winds Vrable between y: E: & N Litle Wind Allmost Calm We find y: Curr: to Runn Much More favorable Ing: Shoare Stem Ing: Calm Shore Since Yesterday Sett Away to y: E: and Have Much About y: Same Station As Wee Way A Week Ago This being y: Same Land Latt: p: Ohore: 11 = 51

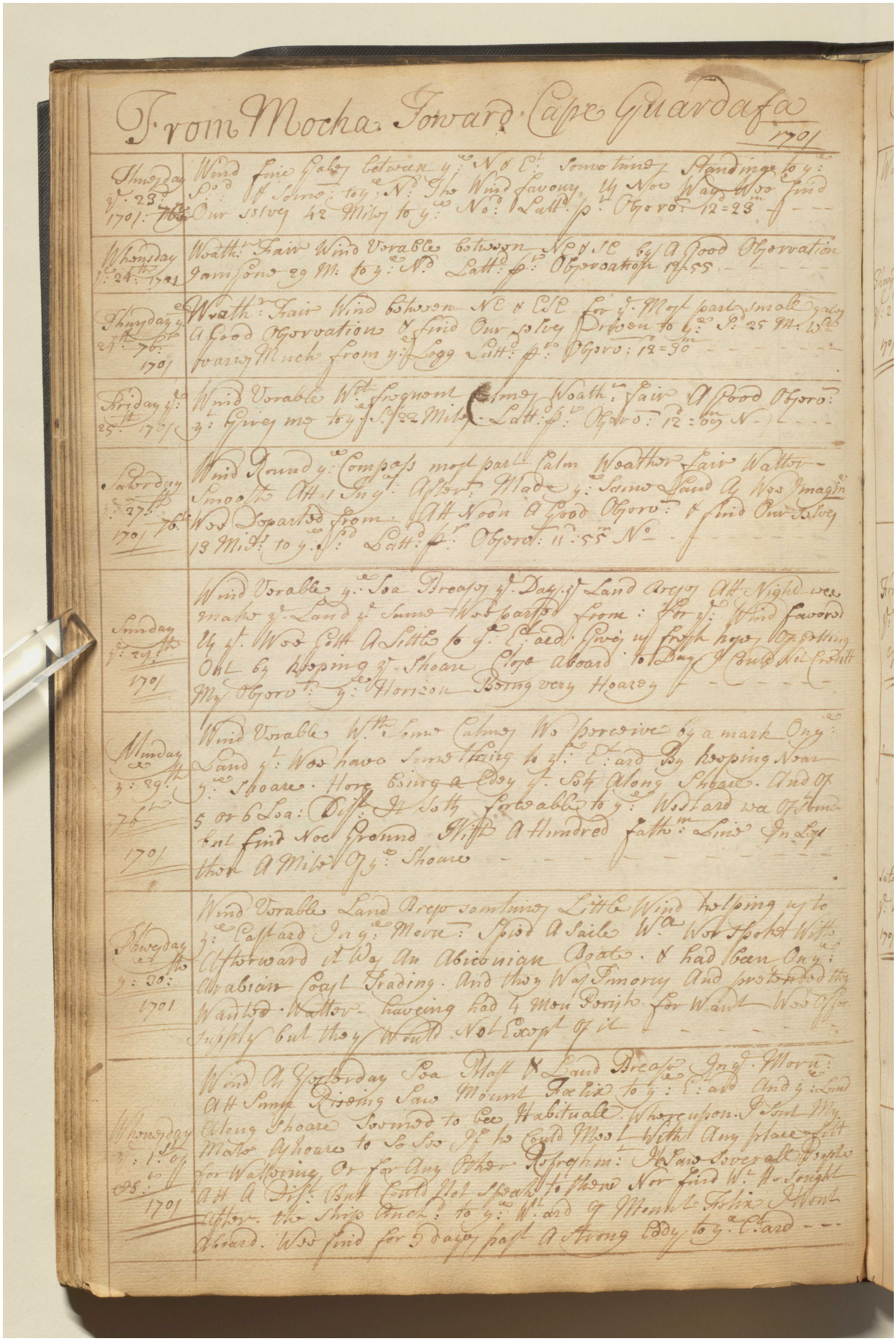

From Mocha Towards Cape Guardafu 1701

Thursday y: 23: 1701: Wind fine Calm between y: N° & E: Sometimes Standing to y: S°: & Some: to y: N: The Wind favours us Noe Way Wee find Our Selves 42 Miles to y: N°: Latt: p: Obsvd: 12=28m

Wednesday y: 24th 1701 Weath: Fair Wind Variable between N°E & SE by A Good Observation Judg some 29 M: to y: N° Latt: p: Observation 13=55

Thursday y: 25th 1701 Weath: Fair Wind between NE & ESE for y: Most part Small gales A Good Observation & find Our Selves Driven to y: S: 25 M: We are Fairly Much from y: Log Latt: p: Obsvd: 12=30

Friday y: 26th 1701 Wind Variable Wee Frequent Time Weath: Fair A Good Obsvd: & Judge me to y: S:E: 42 Miles Latt: p: Obsvd: 12: 6m N:

Saturday y: 27th 1701 Wind Round y: Compass most part Calm Weather Fair Water Smooth At 1 In y: After: Made y: Some Land A Wee Imagin Wee Departed from At Noon A Good Obsvd: & find Our Selves 13 Mil: to y: S: Latt: p: Obsvd: 11:55m N°

Sunday y: 28th 1701 Wind Variable y: Sea Breezy y: Day & Land Abrey At Night wee make y: Land y: Same Wee parted from: For y: Wind favours us y: Wee Gott A Little to y: E: and Give us Some hope Of getting Out by Keeping y: Shoare Close aboard to Day & Could Not Profitt My Obsvd: y: Horizon Being very Hazey

Monday y: 29th 1701 Wind Variable Wth Some Calmes We perceive by a mark Ony: Sand y: Wee have Some Setting to y: E: and By keeping Near y: Shoare. Here being a Bay y: Sets Along Shoare. And Of 5 or 6 Lea: Off It Sets Favorable to y: Westward wa Sounded but find Noe Ground Wth A Hundred fath: Line In Lay then A Mile Off y: Shoare

Tuesday y: 30th 1701 Wind Variable Land Abrey Sometimes Little Wind helping us to y: Eastward In y: Morn: Spied A Sail W° We Spoke With Afterward it Was An Abicinian Boat & had been Ony: Arabian Coast Trading. And they Was Innocent And protected thy Wanted Water having had 4 Men Perish for Want Wee Offer Supply but they Would Not Except of it

Wednesday y: 1st 1701 Wind At Yesterday Sea Mast & Land Breeze In y: Morn: At Sunrise Saw Mount Dalia to y: E: and And y: Land Along Shoare Seemed to bee Habituale Whereupon I Sent My Mate Ashoare to See If he Could Meet With Any place Fitt for Watering Or for Any Other Refreshm: He Saw Several People At A Dist But Could Not Speak to them Nor find W° he Sought After. the Ships Anch: to y: W: and Of Mocha Town Aboard. Wee find for 3 days past A Strong Ody to y: E: and

مكتبة قطر الوطنية
Qatar National Library

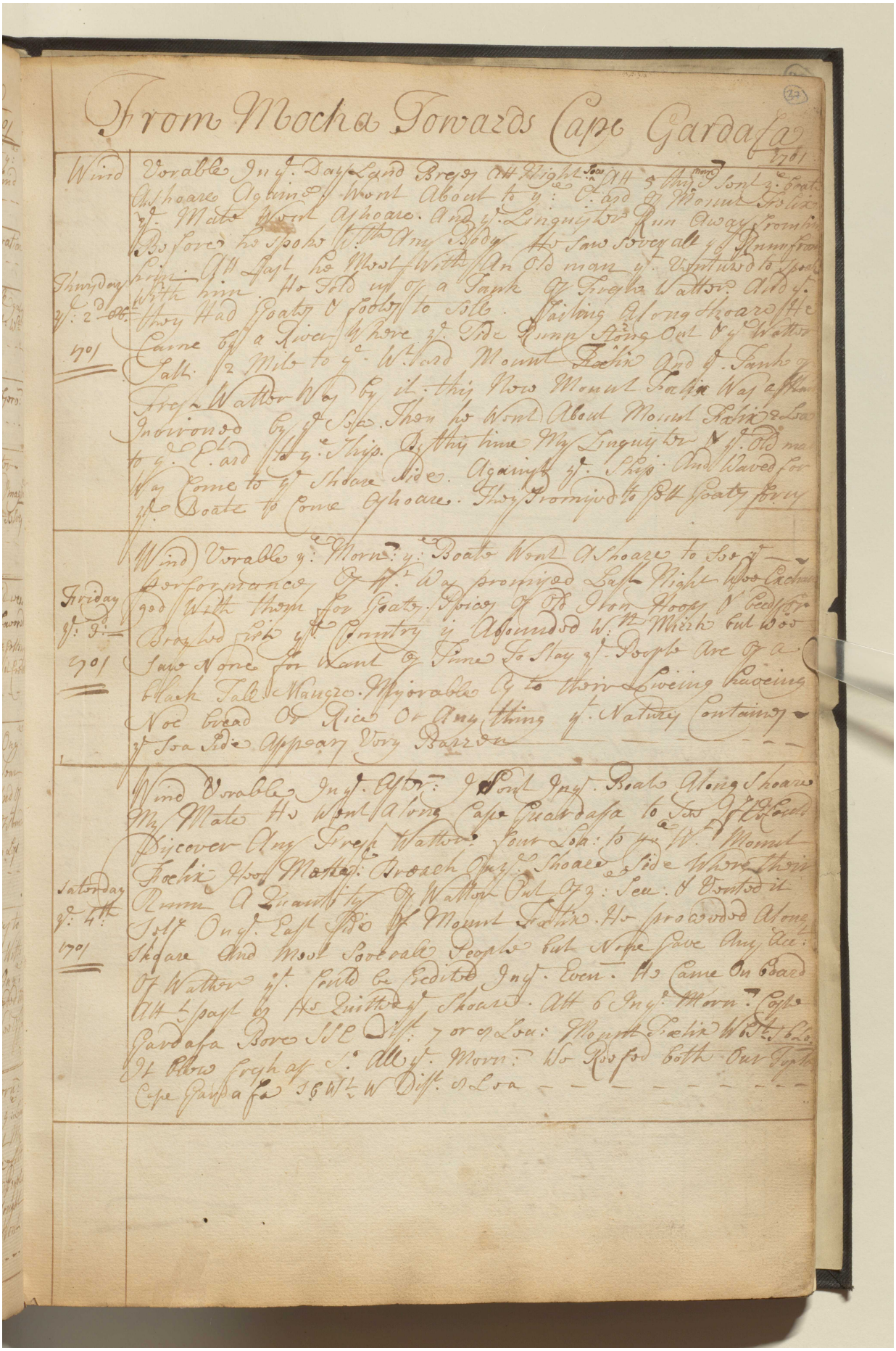

From Mocha Towards Cape Gardafa

1701

Wind Vorable Ino y: Day Land Breez Att Night Sou: Att 5 Thy Sont y: Boate Ashoare Againe Wont About to y: Land of Mount Dolix y: Mate Went Ashoare. And y: Linguity Run Away From him Before he Spoke to Any Body He Saw Severall y Runn from him. Att Last he Most With An Old man y: Ventured to Speak With him He Told us of a Tanke of Fresh Watter. And y: they Had Goaty & Cobby to Sell. Sailing Along Shoare We Came by a River Where y: Tide Runs Strong Out of y Watter Salt. 2 Mile to y: W.ward Mount Dochix And y: Tanke of Fresh Watter Lys by it: this Hes Mount Dochix Way ashore Inviron'd by y: Sea. Then he Went Aboard Mount Dochix & Lay to y: Land and Sent y: Ship. All thy time My Linguity Was y: Old man Was Come to y: Shoare Side. Against y: Ship. And Waved for y: Boate to Come Ashoare. They Promised to Sell Goaty for my

Friday y: 3d 1701

Wind Vorable y: Morn: y: Boate Went Ashoare to See y: performance of y: Way promised Last Night Who Each had With them for Goaty. Spicy of ye Iron Hoops Wee Bestow'd Graphs Like y: Country y: Assumed W.th Milch but Woo Saw None for Want of Time To Stay y: People Are of a Black Tale Mangro. Vivorable & to their Loveing Knoeing Noe bread or Rice or Any thing y: Nature Contains y: Sea Side Appear Very Barren

Saturday y: 4th 1701

Wind Vorable Ino y: Ayer: I Sent Ino y: Boate Along Shoare My Mate He Went Along Cape Guardafa to See if Could Discover Any Fresh Watter Sent Lieu: to y: W. Mount Dochix Her Mate: Broach Ino y: Shoare Side Where they Found a Quantity of Watter Put Off y: Seu: & Filled it Sold Ino y: Last Sight of Mount Dochix. He proceeded Along Shoare And Most Sociable People but None Gave Any Acc: of Watter y: Could be Procur'd Ino y: Even. He Came On Board Att 6 past & He Quitted y: Shoare. Att 6 Ino y: Morn: Cape Gardafa Bore SE Dist: 7 or 8 Lea: Mount Dochix W.S.W. 6 Lea: Att Noon Sight of y: Att y: Morn: We Rec'd both Our Sights Cape Gardafa SE W.ly W Dist: 8 Lea

Reference: IOR/L/MAR/A/CL. Copyright for this page: Open Government Licence
View on the Qatar Digital Library: http://www.qdl.qa/en/archive/81055/vdc_100079835389.0x00004f

مكتبة قطر الوطنية
Qatar National Library

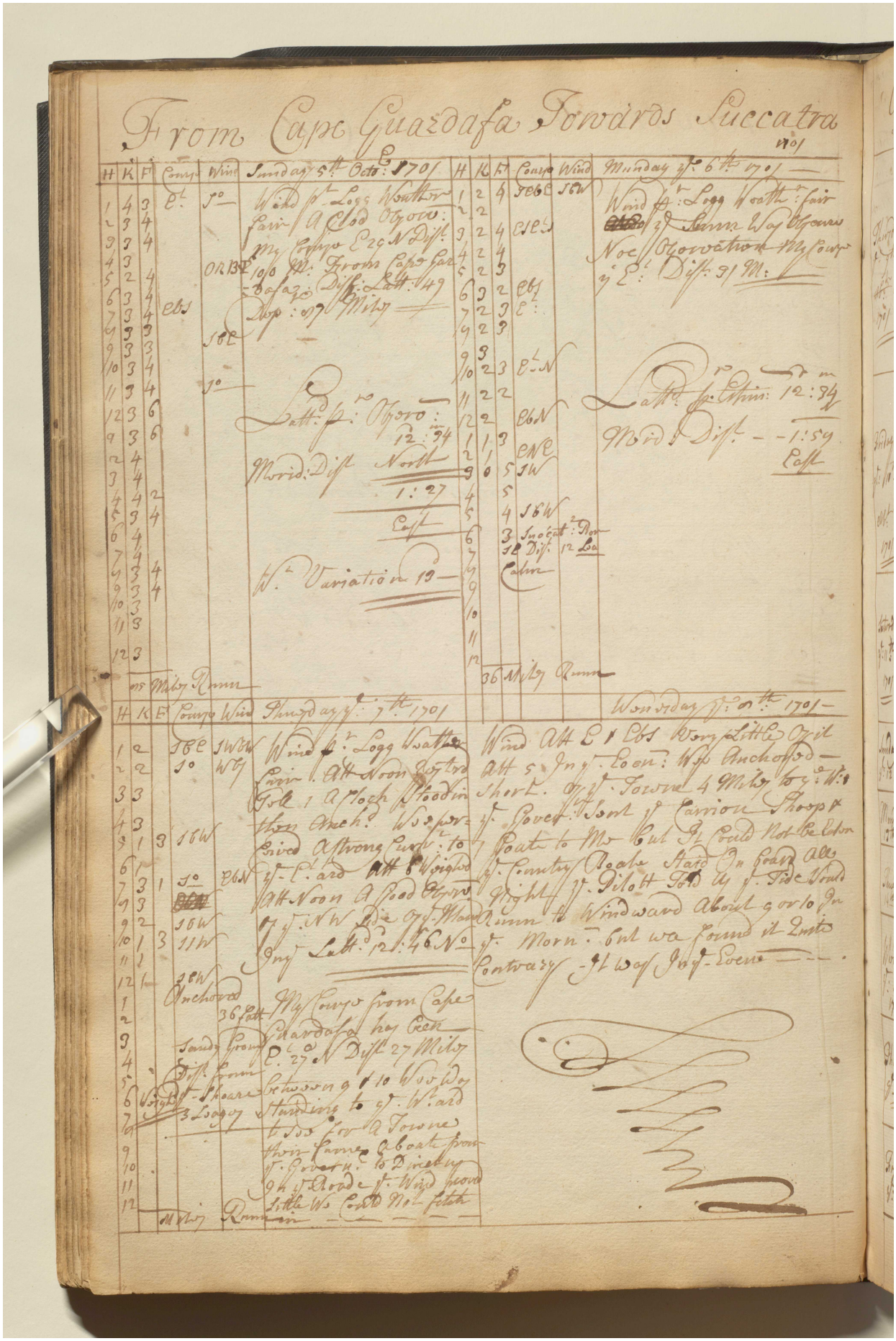

Reference: IOR/L/MAR/A/CL. Copyright for this page: Open Government Licence
View on the Qatar Digital Library: http://www.qdl.qa/en/archive/81055/vdc_100079835389.0x000050

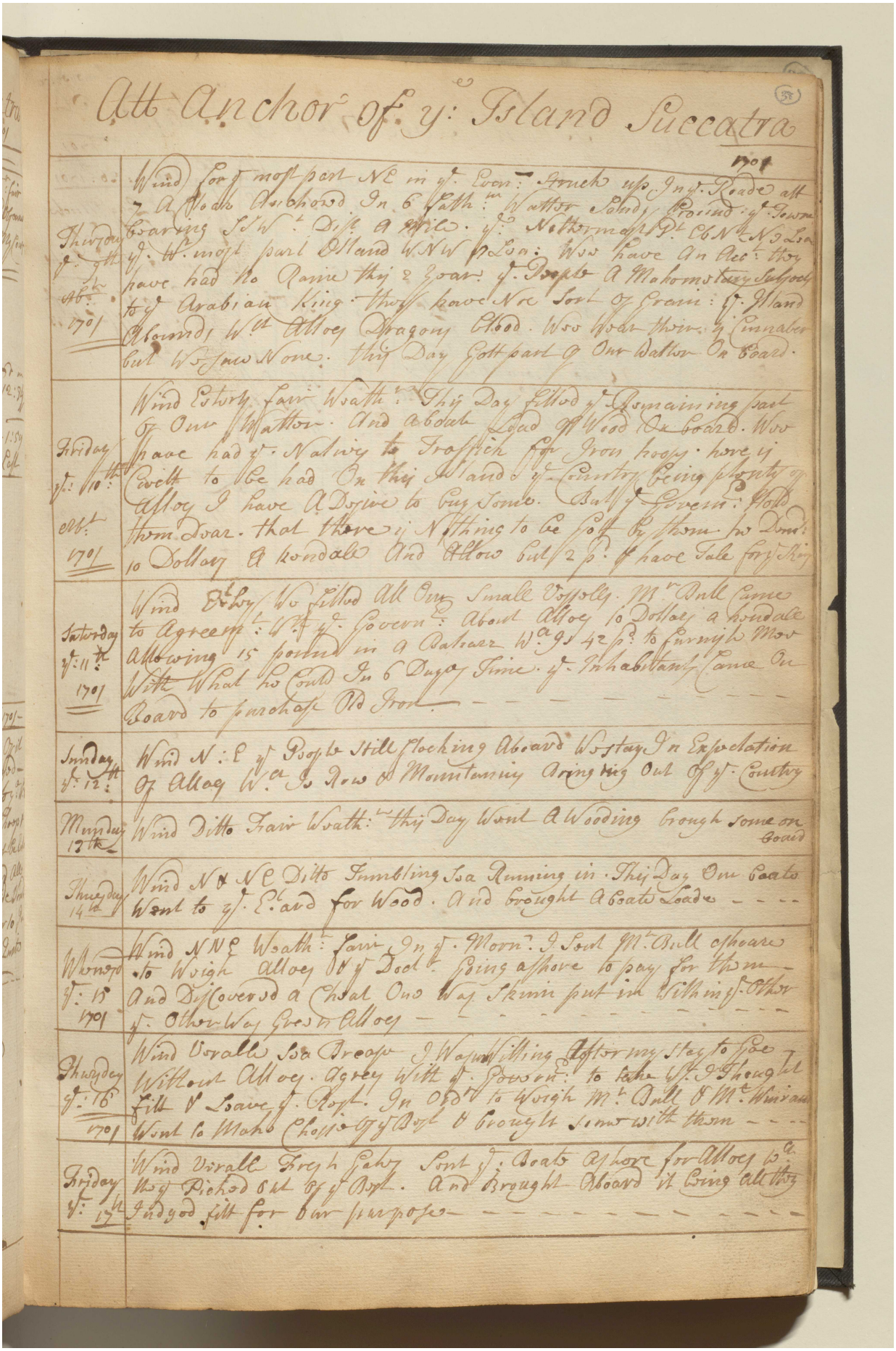

Att Anchor of ye Island Succatra

1701

Thursday ye 9th Abt 1701	Wind for ye most part NE in ye Even: Struck up In ye Roade att 7 A Clock Anchored In 6 Fath:m Watter Sandy Ground ye Town bearing SSW: Dist A Mile. ye Nothermost Pt EbN: N 3 Lea ye W: most part Island WNW 7 Lea: Wee have An Acc: they have had No Raine this 2 Year: ye People A Mahometany Subjects to ye Arabian King they have Noe Sort of Grain: ye Island Abounds Wth Alloes Dragons Blood. Wee Wear their ye Cinnaber but We saw None. this Day Gott part of Our Watter On board.
Friday ye 10th Abt 1701	Wind Esterly fair Weath:r This Day filled ye Remaining part of Our Watter. And about Load of Wood On board. Wee have had ye Natives to Traffick for Iron hoops. here is Cwelt to be had On this Island ye Country being plenty of Alloes I have A Desire to buy Some. But ye Govern:r Hold them Dear. that there is Nothing to be Gott by them he Dem:d 10 Dollars A hundale And Allow but 2 p: I have Tale for ye Skins
Saturday ye 11th 1701	Wind Ely We filled All Our Small Vessels. Mr Bull Came to Agreem:t Wth ye Govern:r About Alloes 10 Dollars a hundale Allowing 15 pound in a Baharr Wa is 42 p: to furnish Mee With What he Could In 6 Days Time. ye Inhabitants Came On Board to purchase Old Iron. — — — — — — — —
Sunday ye 12th	Wind N: E ye People still flocking Aboard We stay In Expectation Of Alloes Wa Is Row & Mountaining Bringing Out Of ye Country
Munday 13th	Wind Ditto Fair Weath:r this Day Went A Wooding brough some on board
Thursday 14th	Wind N & NE Ditto Tumbling Sea Running in. This Day Our Boats Went to ye E:ard for Wood. And brought A Boate Loade — — —
Wednesday ye 15 1701	Wind NNE Weath:r fair In ye Morn:r I Sent Mr Bull ashoare to Weigh Alloes & ye Doct:r Going ashore to pay for them And Discovered a Cheat One Was Skinn put in Within ye Other ye Other Was Green Alloes — — — — — — — —
Thursday ye 16 1701	Wind Verall Sea Breeze I Was Willing After my stay to Goe Without Alloes. Agrees With ye Govern:r to take Wt I Thought fitt & Leave ye Rest. In Ord:r to Weigh Mr Bull & Mr Winram Went to Make Choice Of ye Best & brought some with them — — —
Friday ye 17th	Wind Verall Fresh Gales Sent ye Boate ashore for Alloes Wa they Picked out Of ye Best. And Brought Aboard it being all they Indged fitt for our purpose — — — — — — — — — —

مكتبة قطر الوطنية
Qatar National Library

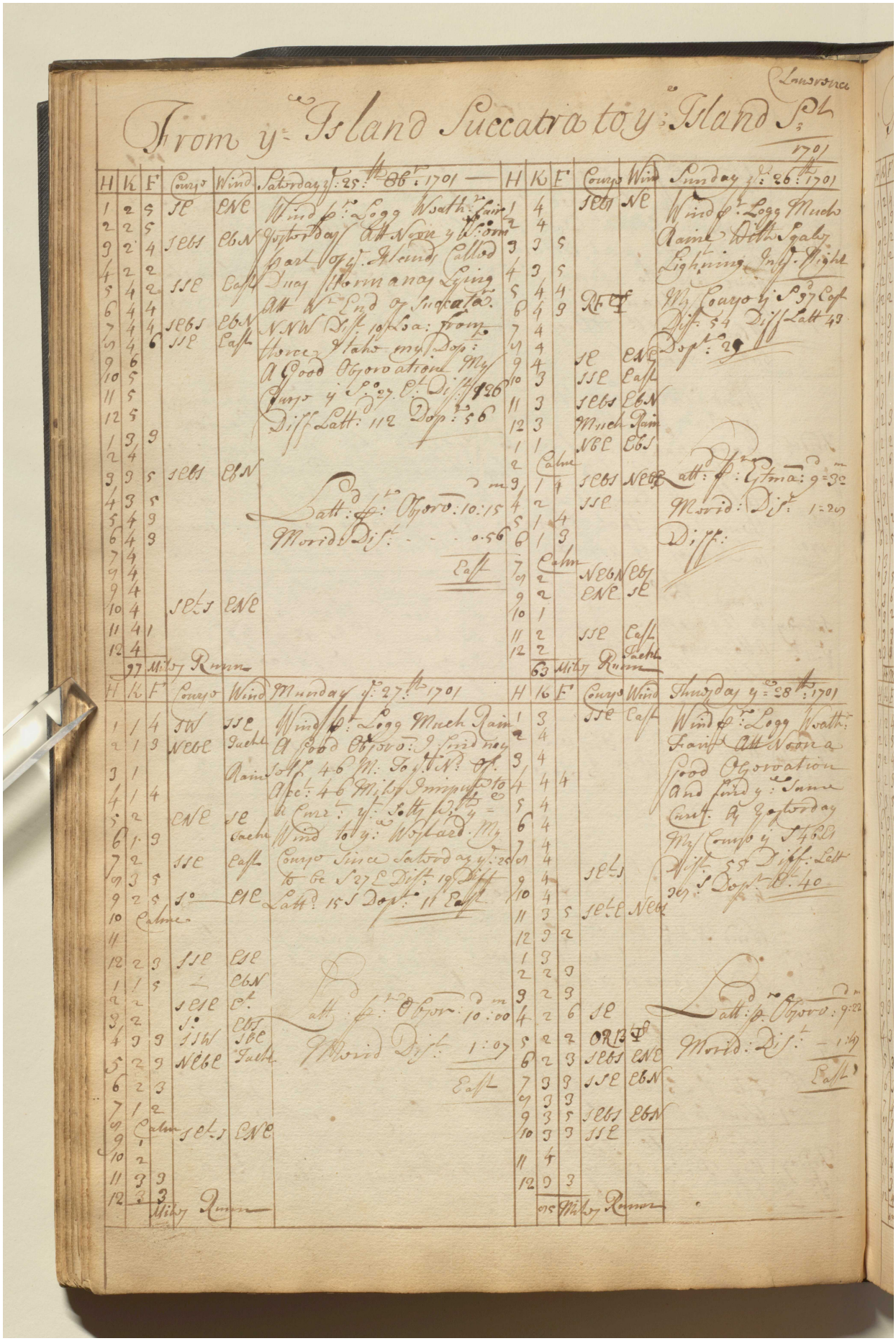

Reference: IOR/L/MAR/A/CL. Copyright for this page: Open Government Licence
View on the Qatar Digital Library: http://www.qdl.qa/en/archive/81055/vdc_100079835389.0x000052

مكتبة قطر الوطنية
Qatar National Library

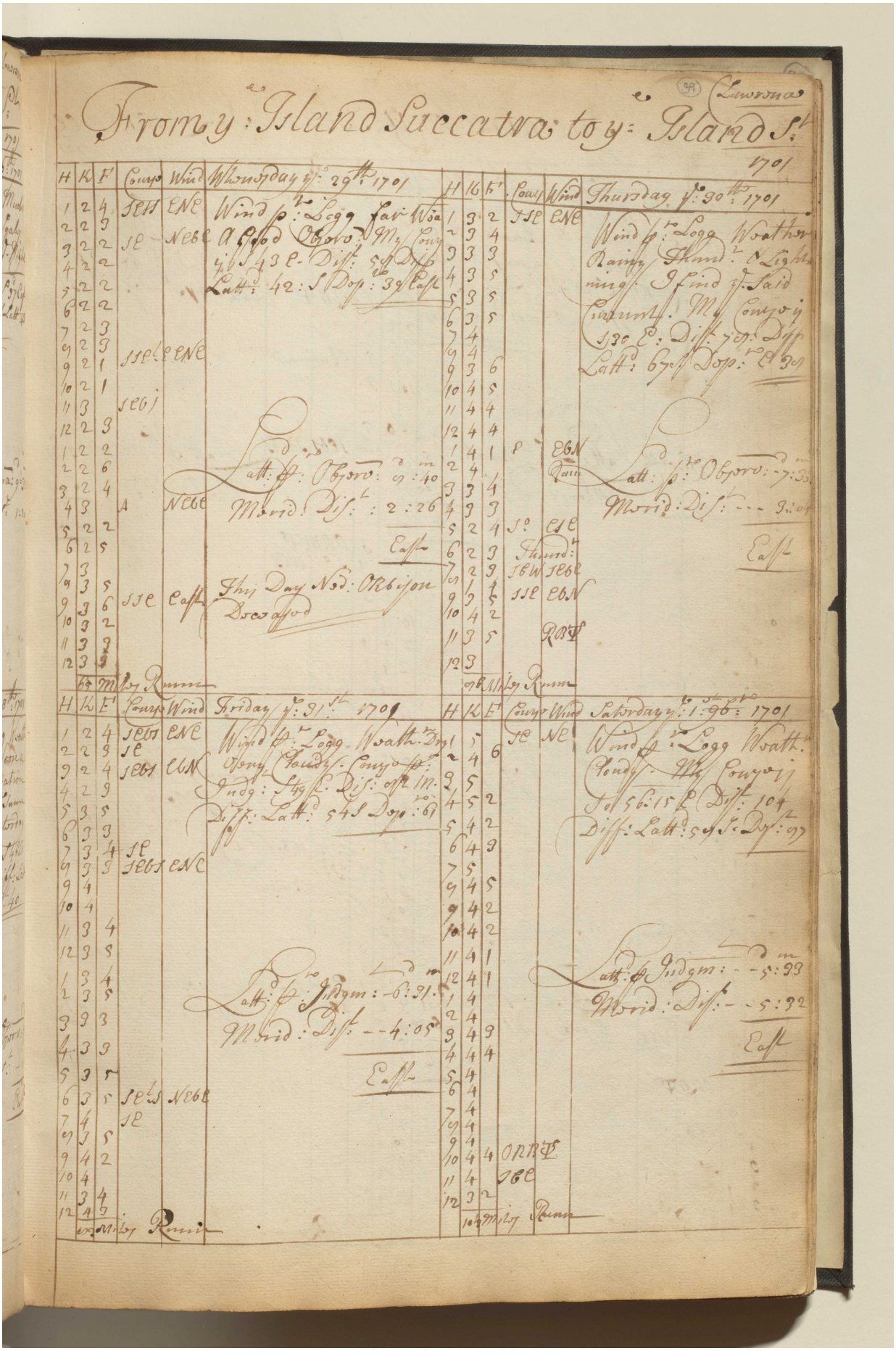

Reference: IOR/L/MAR/A/CL. Copyright for this page: Open Government Licence
View on the Qatar Digital Library: http://www.qdl.qa/en/archive/81055/vdc_100079835389.0x000053

مكتبة قطر الوطنية
Qatar National Library

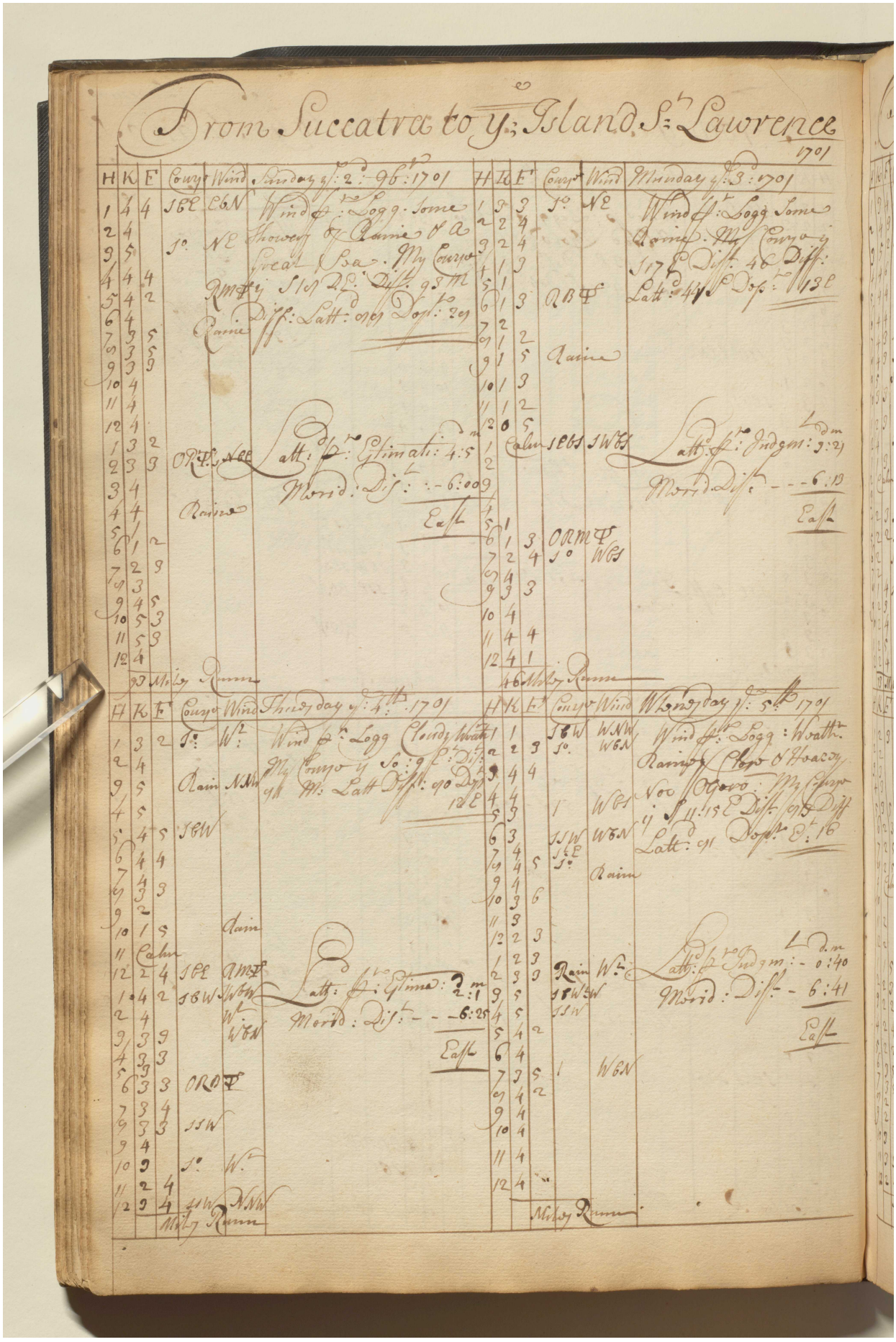

مكتبة قطر الوطنية
Qatar National Library

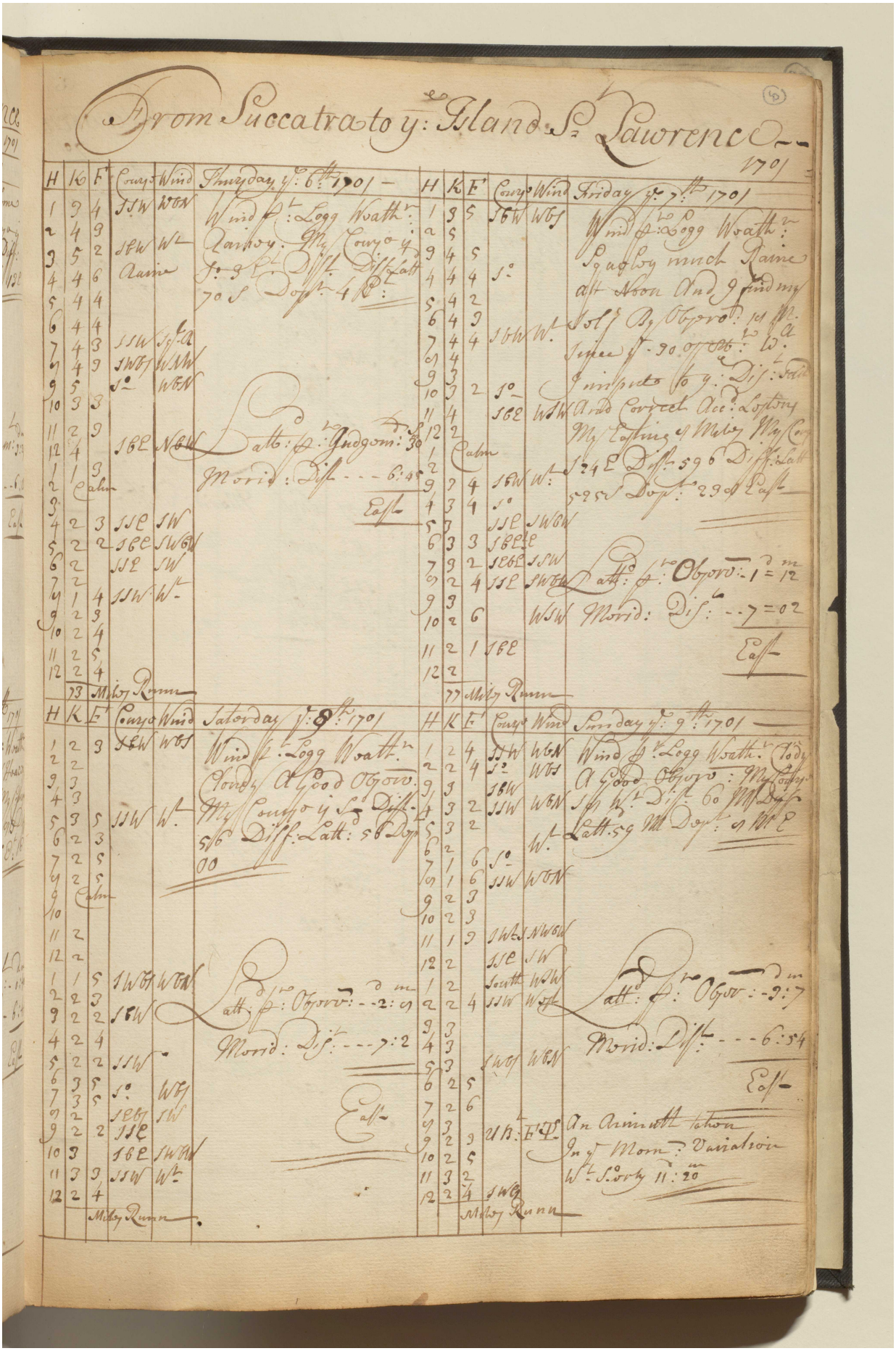

Reference: IOR/L/MAR/A/CL. Copyright for this page: Open Government Licence
View on the Qatar Digital Library: http://www.qdl.qa/en/archive/81055/vdc_100079835389.0x000055

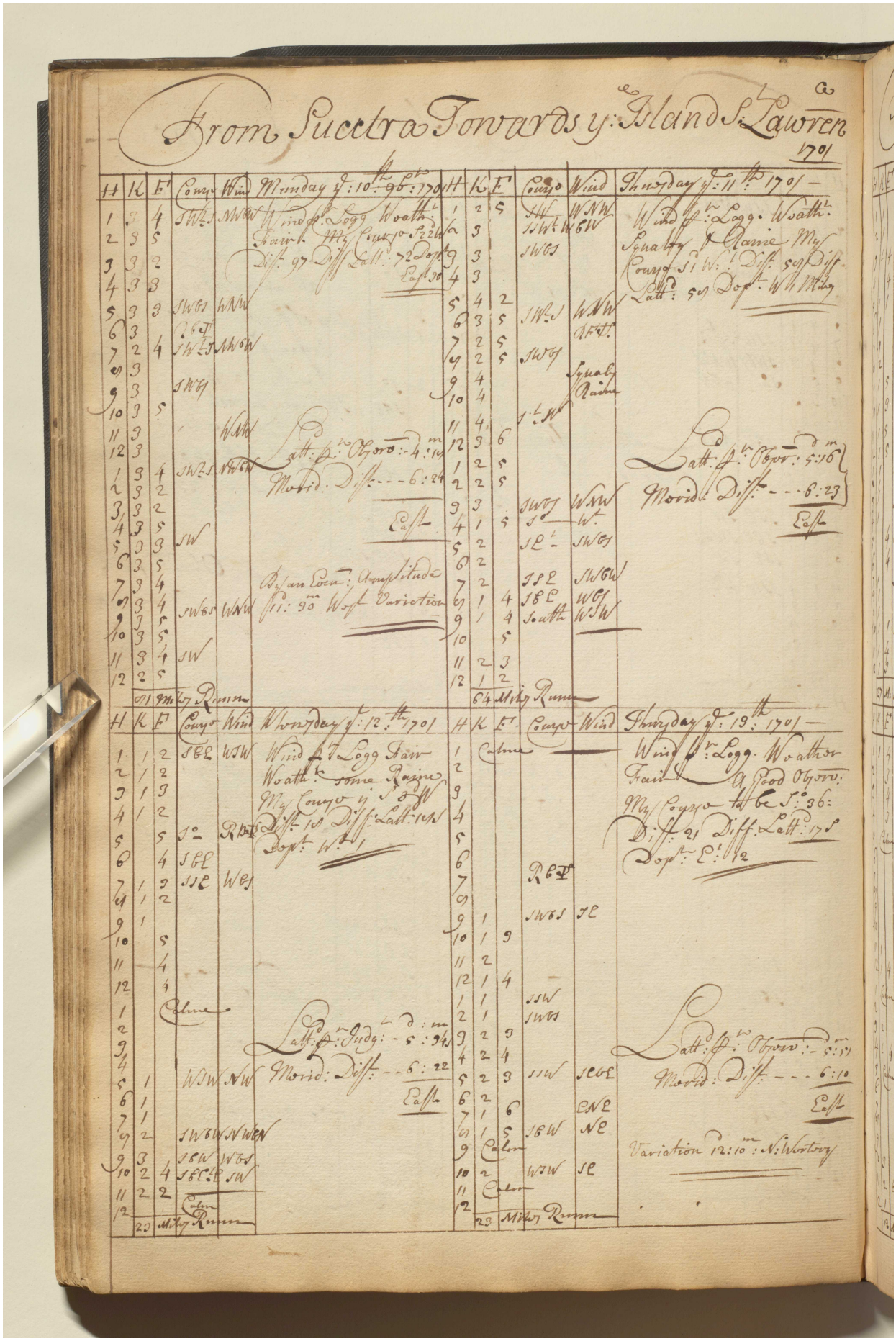

Reference: IOR/L/MAR/A/CL. Copyright for this page: Open Government Licence
View on the Qatar Digital Library: http://www.qdl.qa/en/archive/81055/vdc_100079835389.0x000056

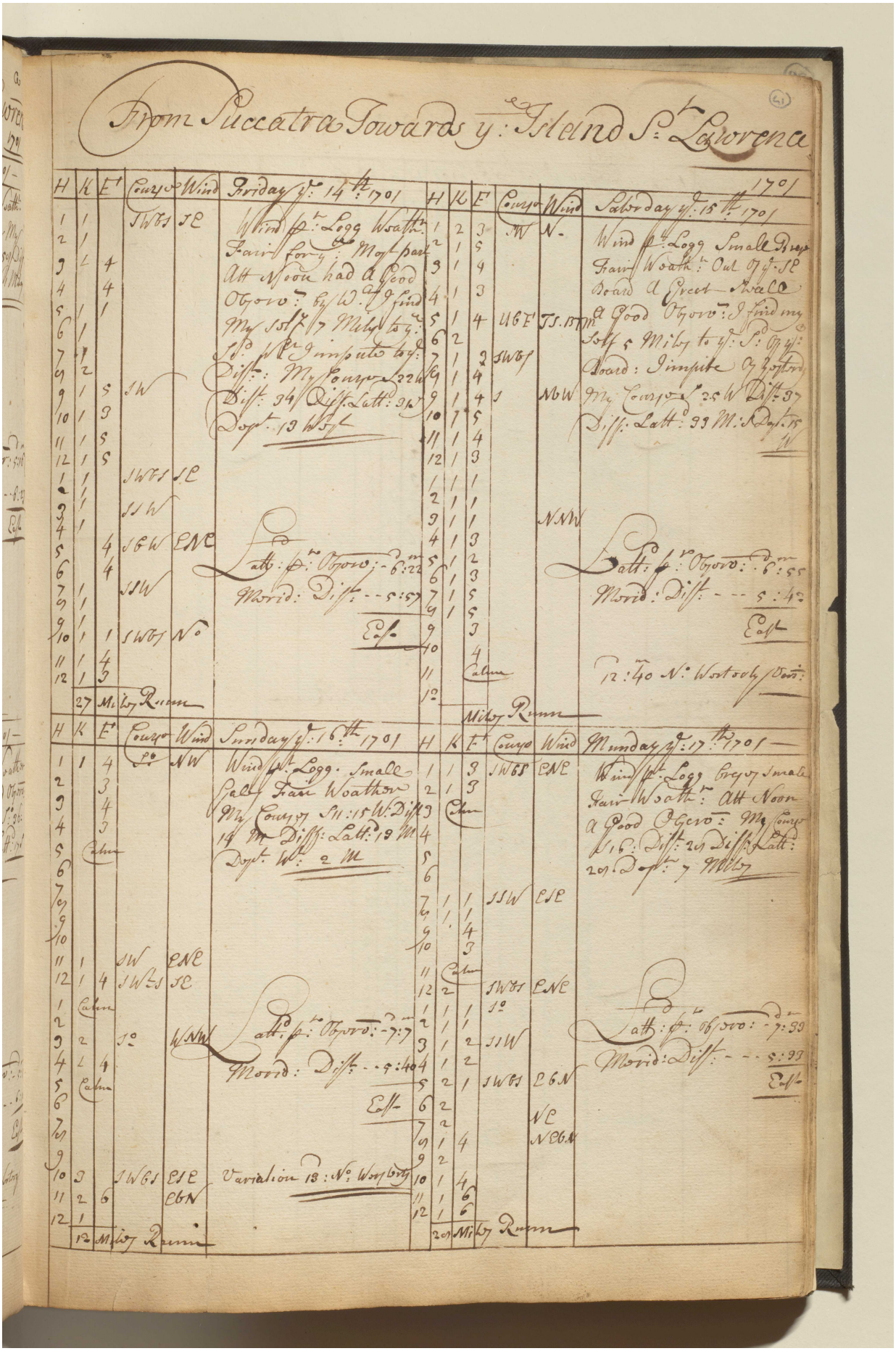

Reference: IOR/L/MAR/A/CL. Copyright for this page: Open Government Licence
View on the Qatar Digital Library: http://www.qdl.qa/en/archive/81055/vdc_100079835389.0x000057

مكتبة قطر الوطنية
Qatar National Library

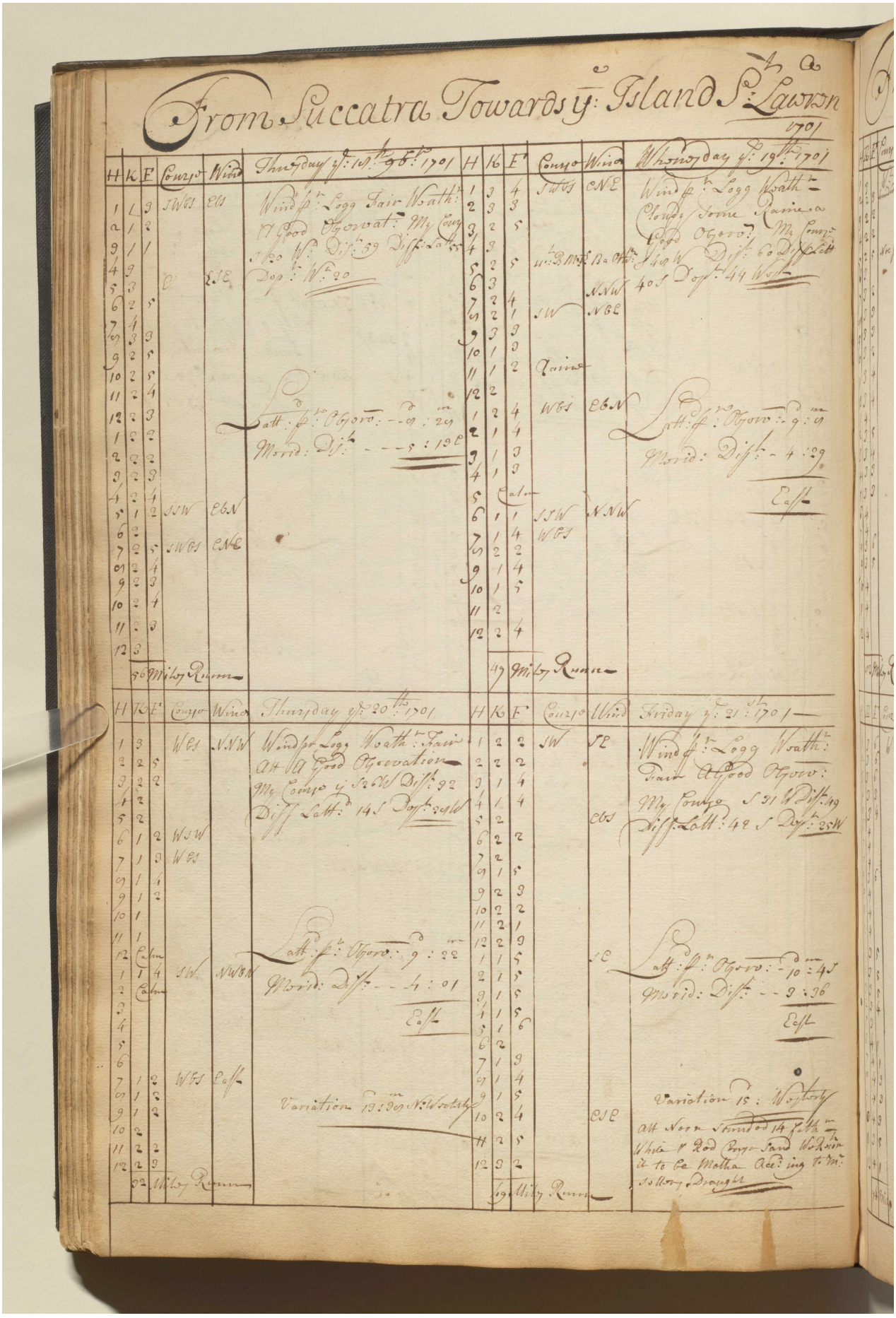

BRITISH LIBRARY

'Discovery's Journall Bound for Mocha 1700' [42r] (88/141)

From y: Island Succatra To y: Island

St: Lawrence

1701

H	K	F	Course	Winds	Saturday y: 22: 1701
1	3		Wt	Ct	
2	2	3	Sounded	14 f. 15	Wind fr: Logg Weath: Fair
3	2	2		19 S	att 5 Sound Our solves of
4	2	2		21	y: Bank of Sand. A Good
5	2	5	Noe Grounds		Observation Agraing Wt: y
6	3				Board. My Course y W 15 S
7	3	2			Dist: 82 Diff: Latt 21 Dep:
8	3	3			78
9	3	3			
10	3	2		ESE	
11	3	4			
12	3	4			
1	4				Latt: fr: Observ: 10:24
2	3	5			
3	3	4			Merid: Dist: 2:17
4	3	3			East
5	3	3		SEbE	
6	4				
7	4				
8	3	6			
9	3	5			
10	4			ESE	
11	4				
12	4				
	82	Miles Runn			

H	K	F	Course	Winds	Sunday y: 23: 1701
1	3	6	Wt	SEbE	Wind fr: Logg Weath: Fair
2	3	6			My Course W 23 S Dist: 101
3	3	6			Diff: Latt: 39 Dep: 93
4	3	6			
5	4				
6	4				
7	4			SE	
8	4				
9	3	6			
10	3	5			
11	3	5			
12	4	2			
1	4	1			Latt: fr: Observ: 11:3
2	4				
3	3	5			Merid: Dist: 0:44
4	4	2			East
5	4	6			
6	4	6			
7	4	6			
8	5				
9	4	6			
10	4	5			
11	4	3			Variation 16:44 Westerly
12	4	2			
		Miles Runn			

H	K	F	Course	Winds	Munday y: 24th 1701
1	3	6	Wt	SEbE	Wind fr: Logg Weath: Fair
2	3	6			My Course Wt 17. Dist: 94
3	3	6		SE	Diff: Latt: 28 S Dep: W 90
4	3	3			
5	3	4			
6	4				
7	4				
8	4				
9	3	6			
10	4				
11	4				
12	4				
1	3	5			Latt: fr: Observ: 11:31
2	3	5			
3	3	5			Merid: Dist: 0:46
4	3	4			West
5	3				
6	4	1			
7	4	1		SEbS	
8	4	3			
9	4	3			
10	4	3			
11	3	5			
12	4	1			
	94	Miles Runn			

H	K	F	Course	Winds	Thursday y: 25th 1701
1	4	2	Wt	SE	Wind fr: Logg Fair Weath:
2	4				Good Observ: My Course
3	3				W 15 S Dist: 80 Diff: Latt:
4	2	6			21 S Dep: Wt: 78 Miles
5	3			EbS	
6	3				
7	3	2		SE	
8	3	3			
9	3	3		SEbS	
10	3	3			
11	3	4			Latt: fr: Observ: 11:52
12	3	5			
1	3	2		SE	Merid: Dist: 2:04
2	3	4			West
3	3	4			
4	3	4			
5	3	4			
6	3	4			Variation 19: N: Westerly
7	3	2			
8	3				
9	3				
10	3				
11	3				
12	2	4			
	80	Miles Runn			

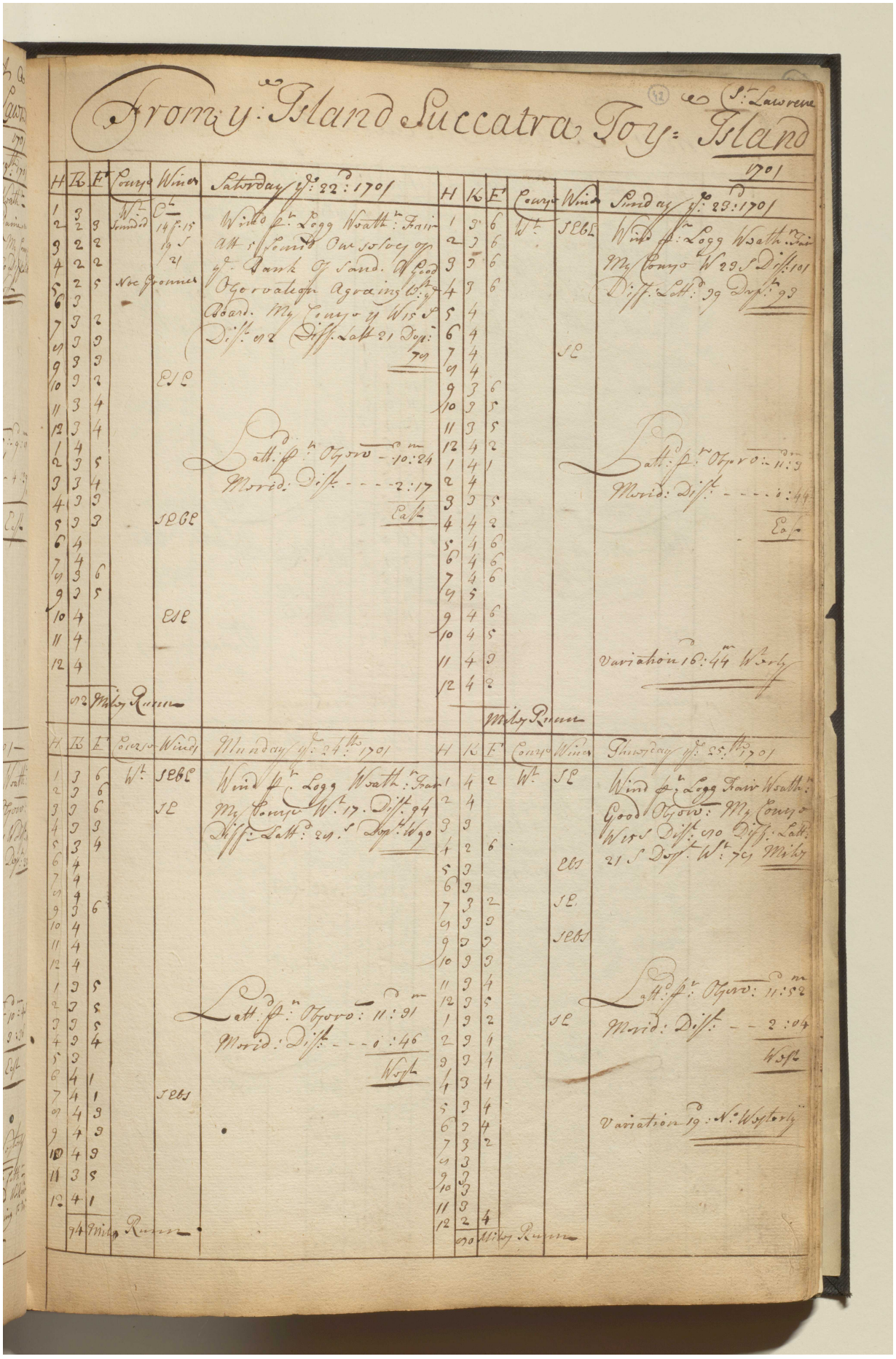

Reference: IOR/L/MAR/A/CL. Copyright for this page: Open Government Licence

View on the Qatar Digital Library: http://www.qdl.qa/en/archive/81055/vdc_100079835389.0x000059

مكتبة قطر الوطنية
Qatar National Library

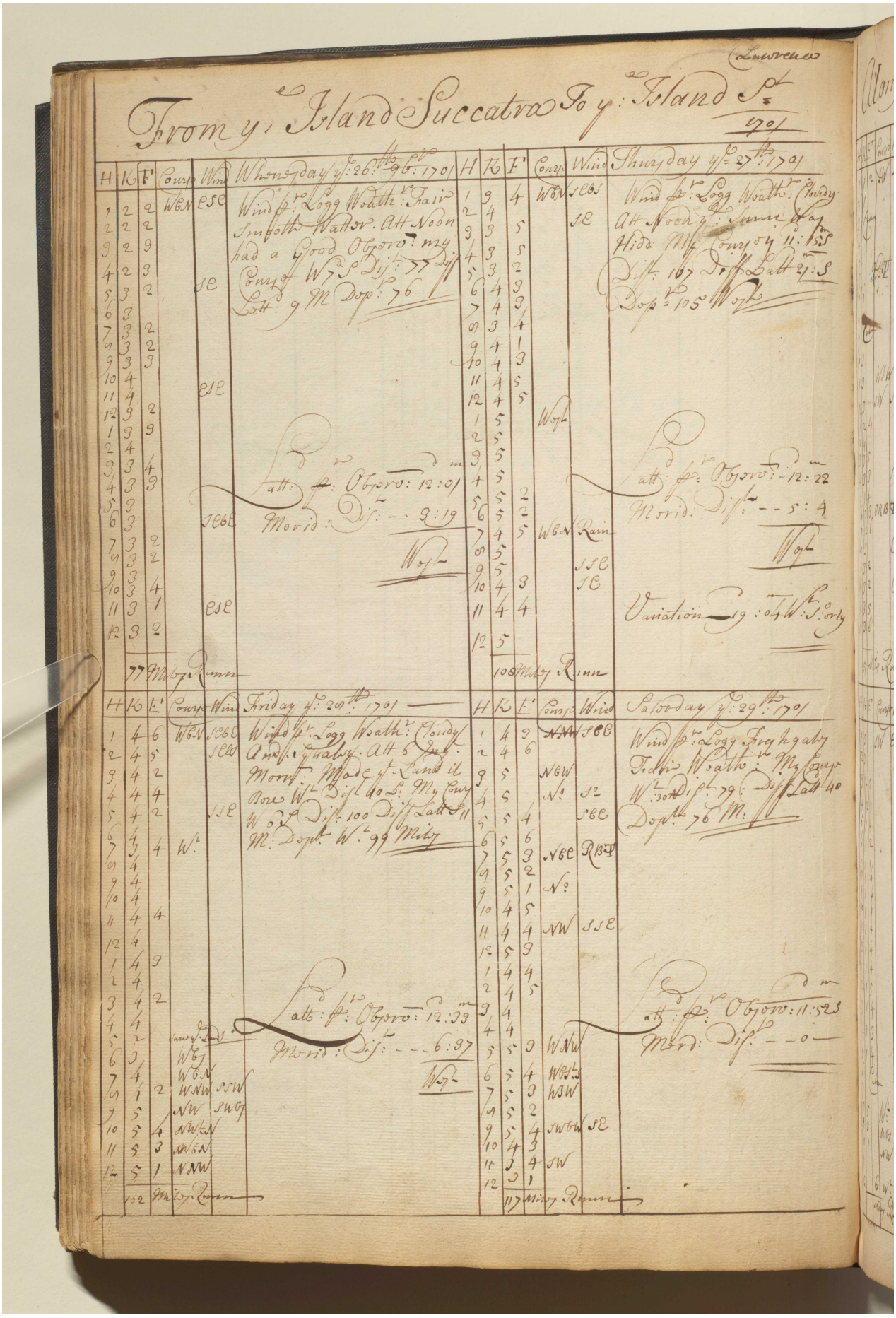

Reference: IOR/L/MAR/A/CL. Copyright for this page: Open Government Licence
View on the Qatar Digital Library: http://www.qdl.qa/en/archive/81055/vdc_100079835389.0x00005a

مكتبة قطر الوطنية
Qatar National Library

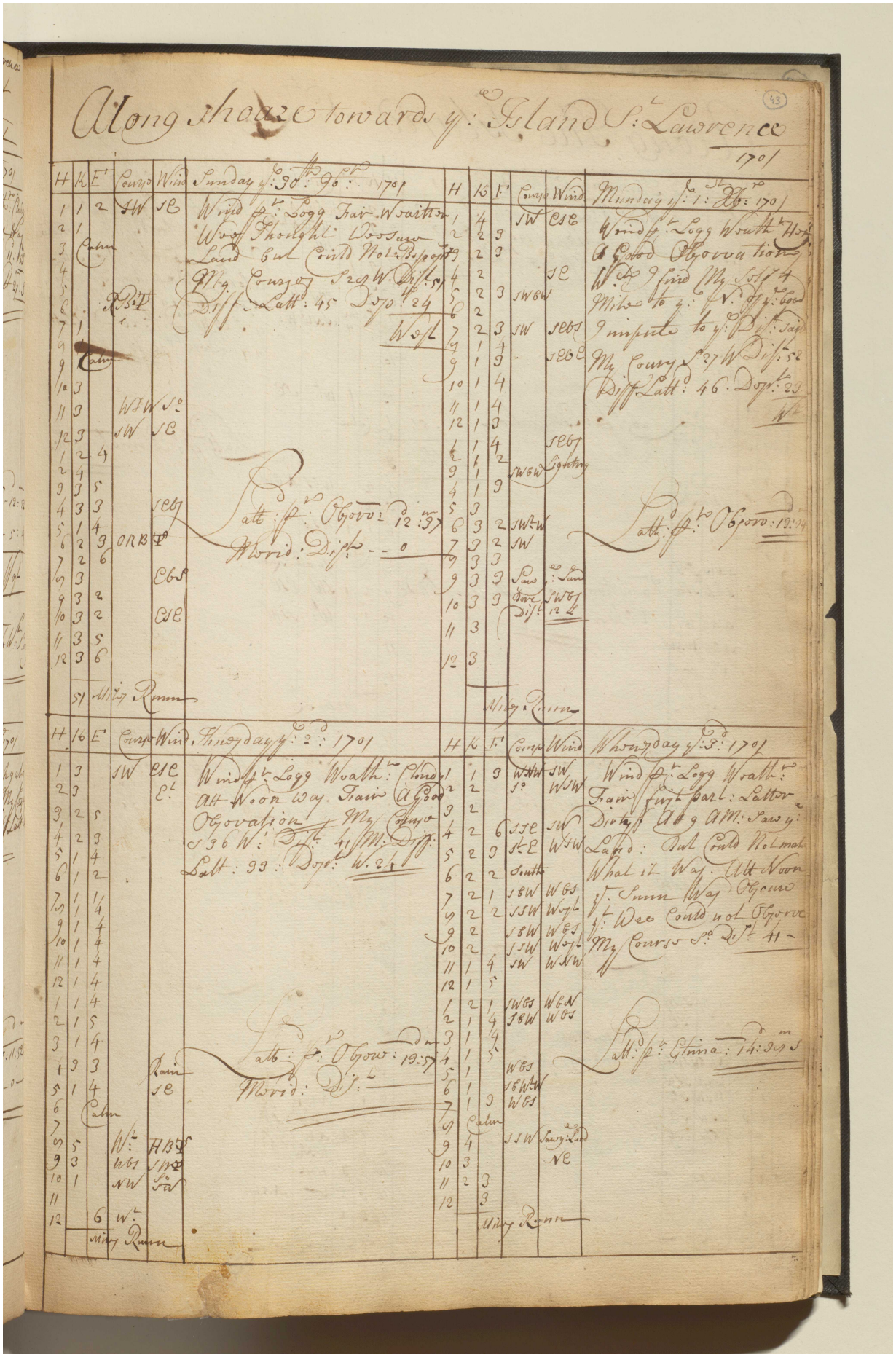

Reference: IOR/L/MAR/A/CL. Copyright for this page: Open Government Licence
View on the Qatar Digital Library: http://www.qdl.qa/en/archive/81055/vdc_100079835389.0x00005b

مكتبة قطر الوطنية
Qatar National Library

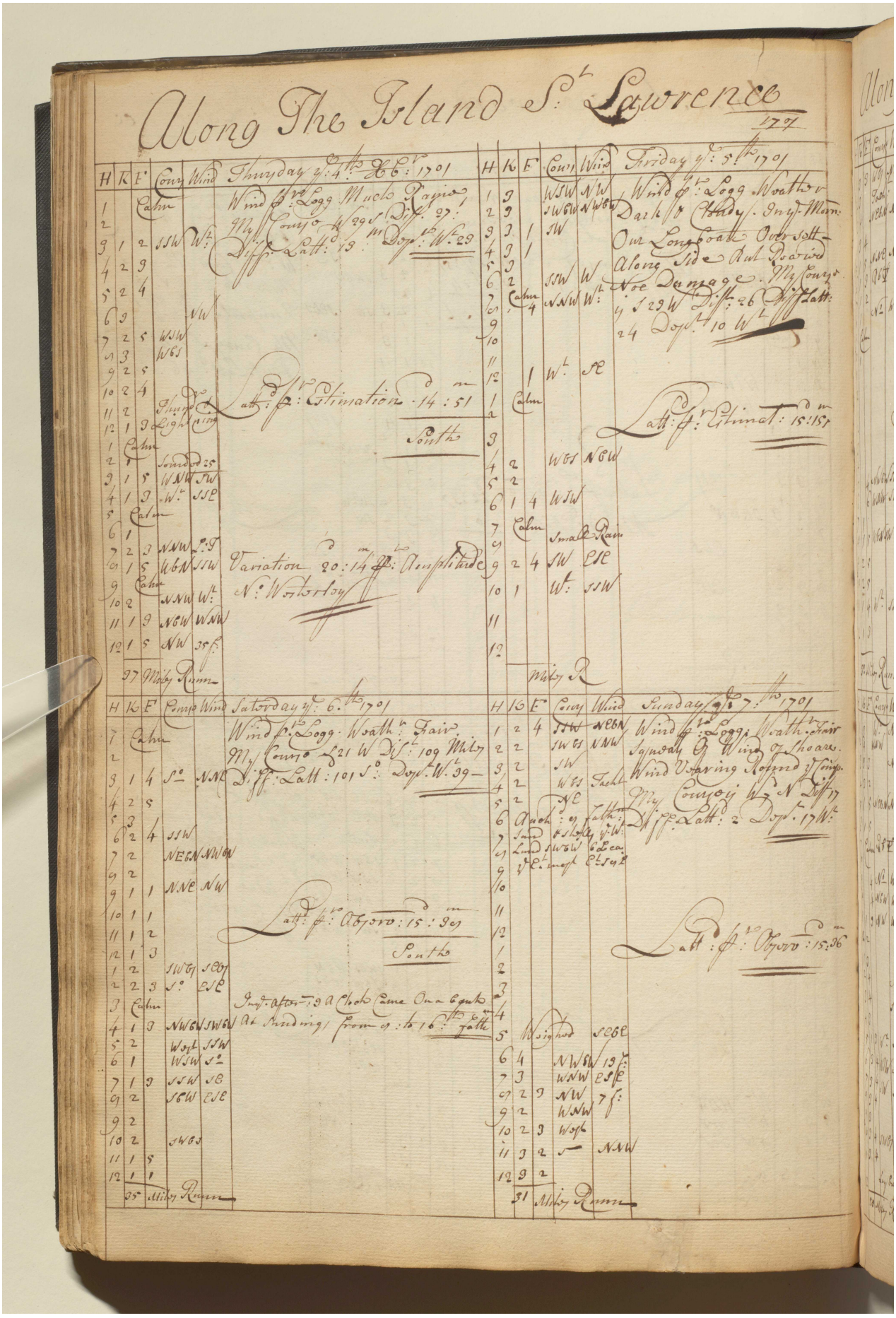

مكتبة قطر الوطنية
Qatar National Library

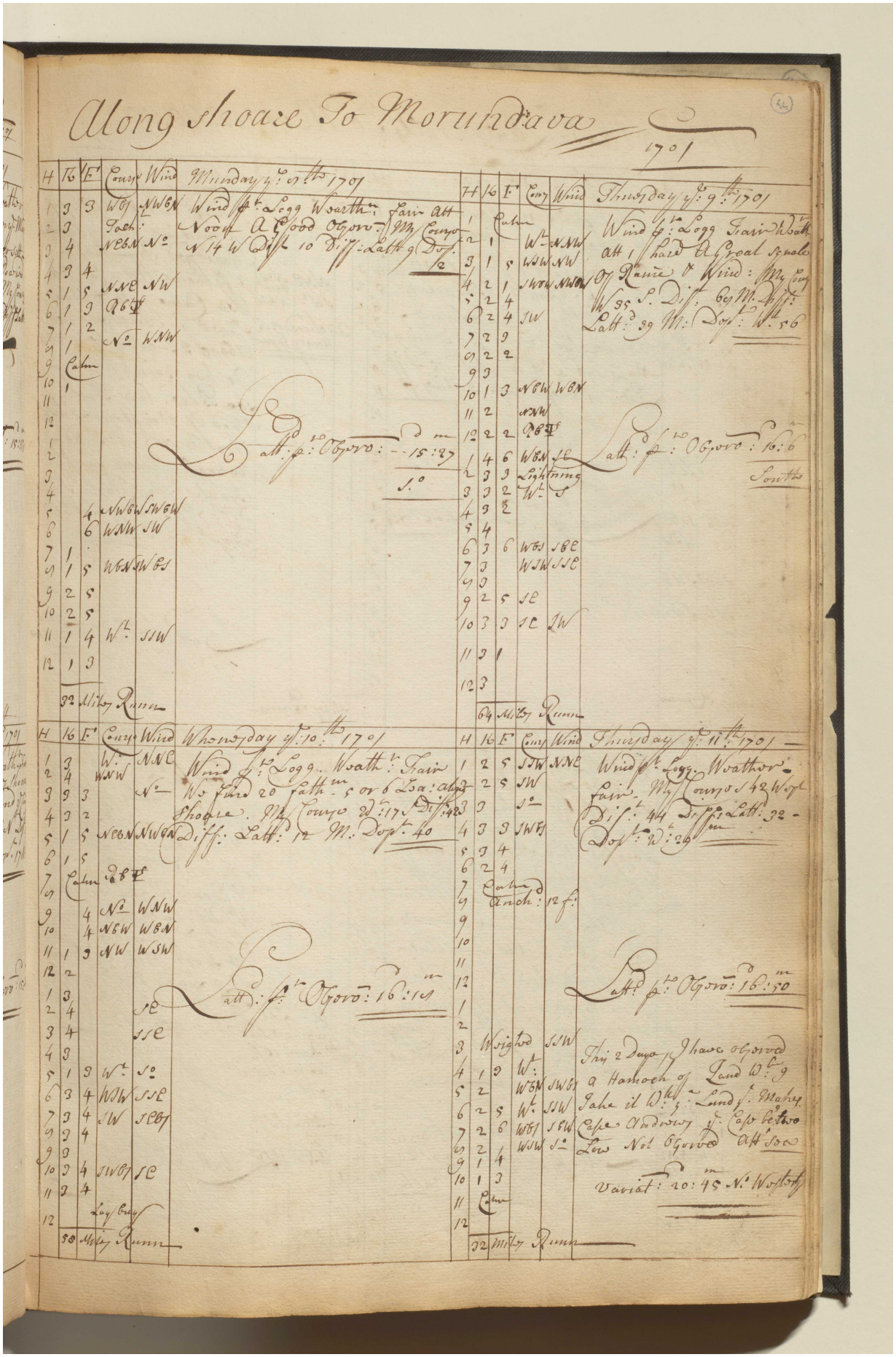

Reference: IOR/L/MAR/A/CL. Copyright for this page: Open Government Licence
View on the Qatar Digital Library: http://www.qdl.qa/en/archive/81055/vdc_100079835389.0x00005d

مكتبة قطر الوطنية
Qatar National Library

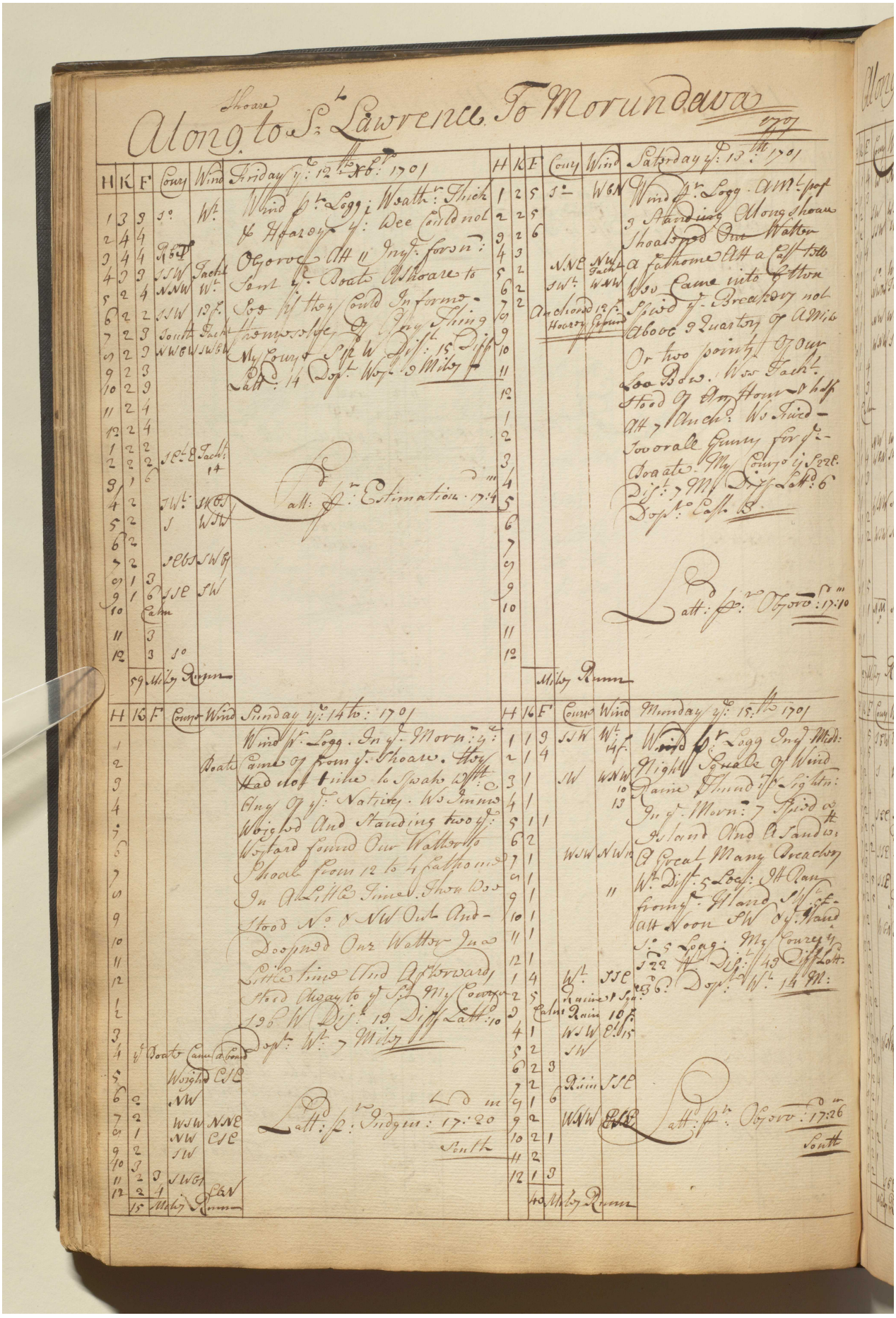

مكتبة قطر الوطنية
Qatar National Library

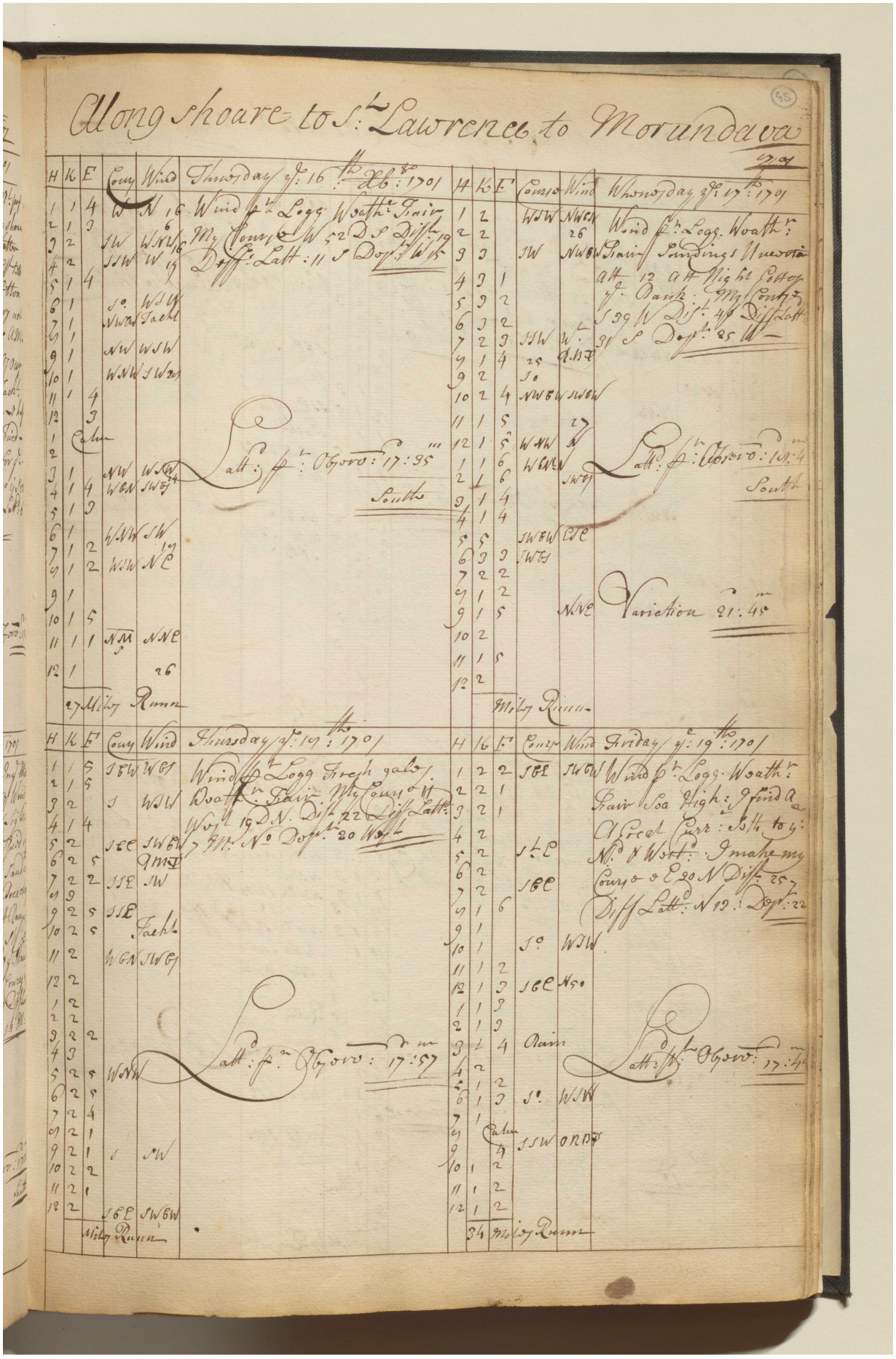

مكتبة قطر الوطنية
Qatar National Library

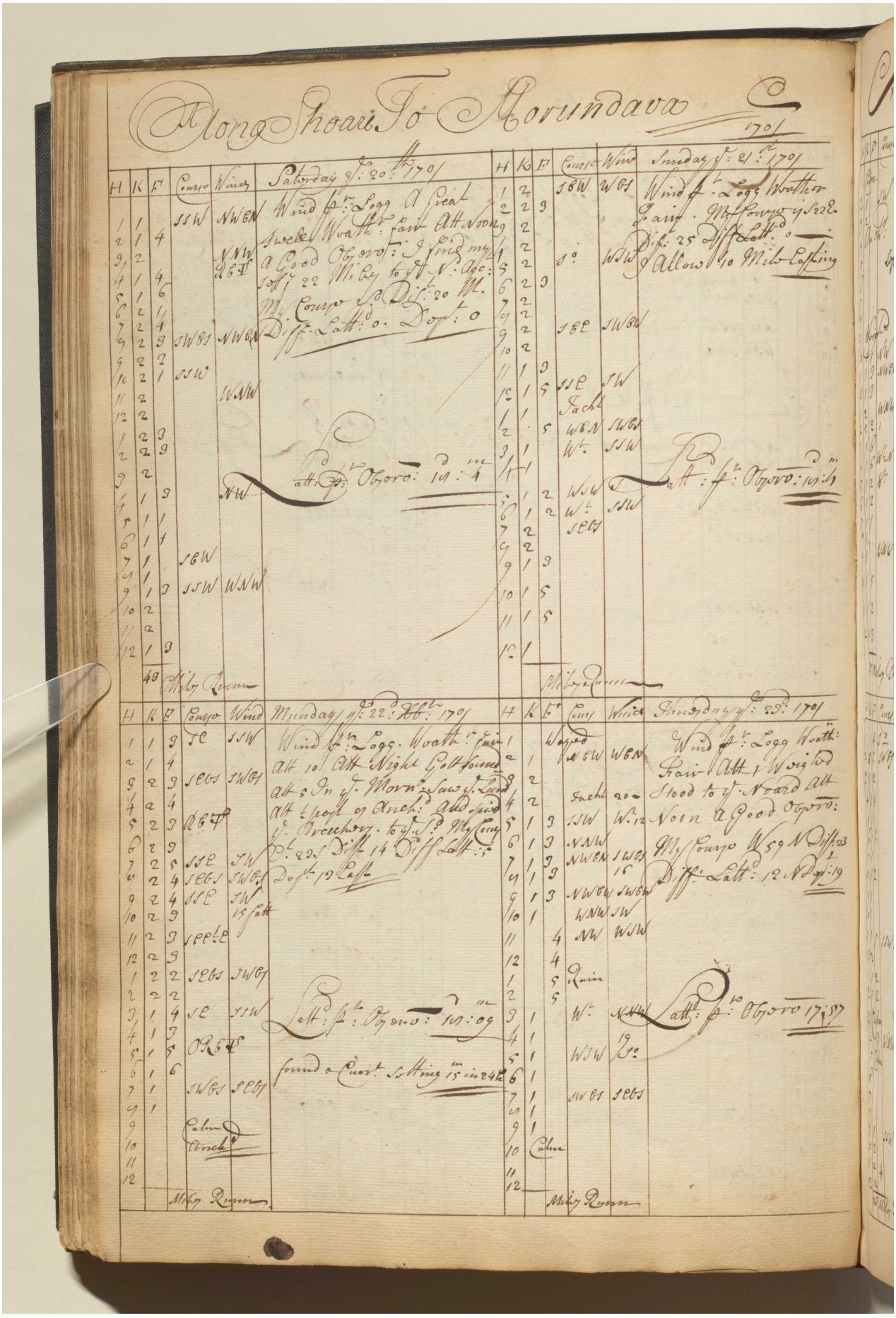

Reference: IOR/L/MAR/A/CL. Copyright for this page: Open Government Licence
View on the Qatar Digital Library: http://www.qdl.qa/en/archive/81055/vdc_100079835389.0x000060

مكتبة قطر الوطنية
Qatar National Library

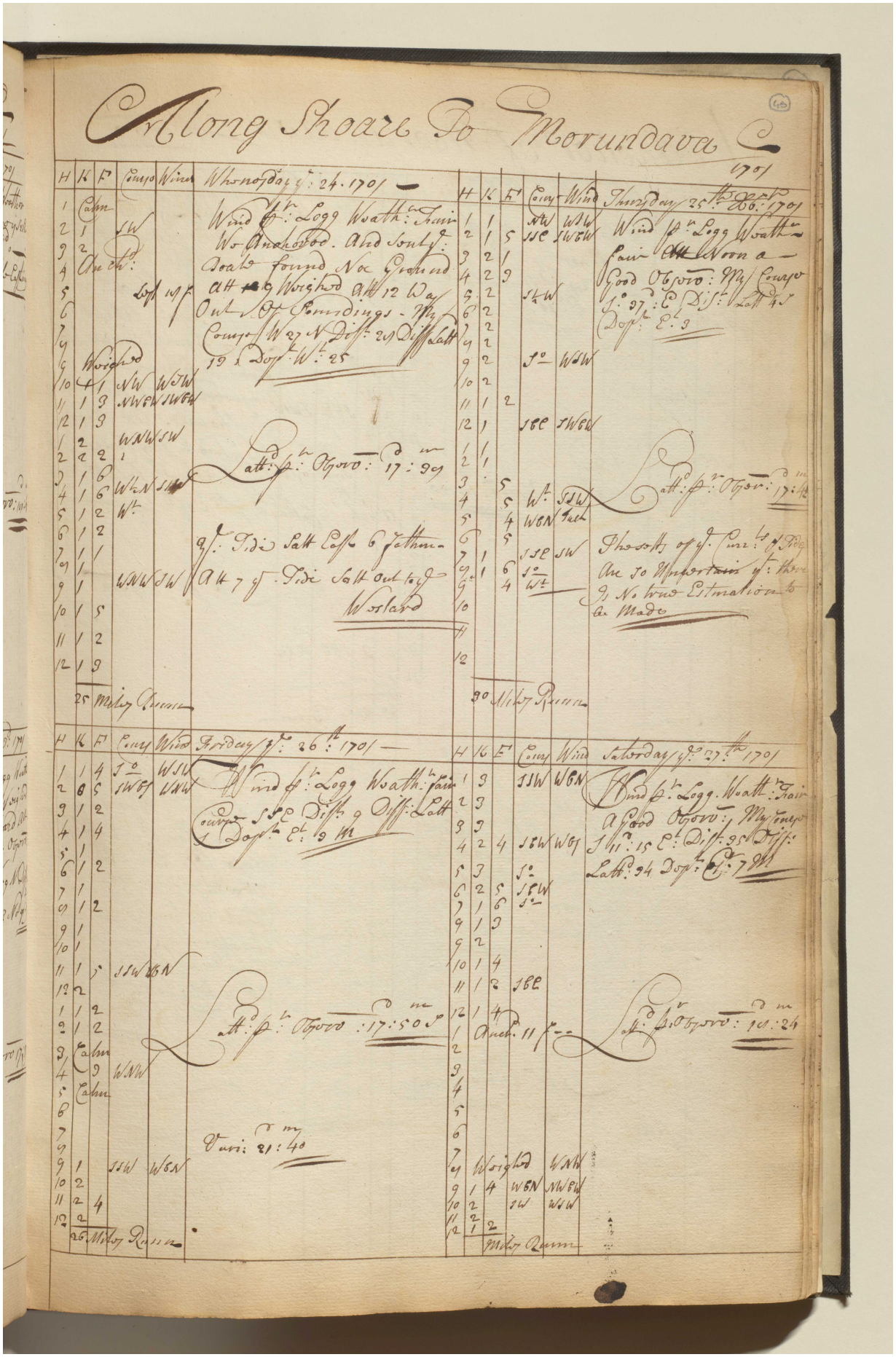

Reference: IOR/L/MAR/A/CL. Copyright for this page: Open Government Licence
View on the Qatar Digital Library: http://www.qdl.qa/en/archive/81055/vdc_100079835389.0x000061

مكتبة قطر الوطنية
Qatar National Library

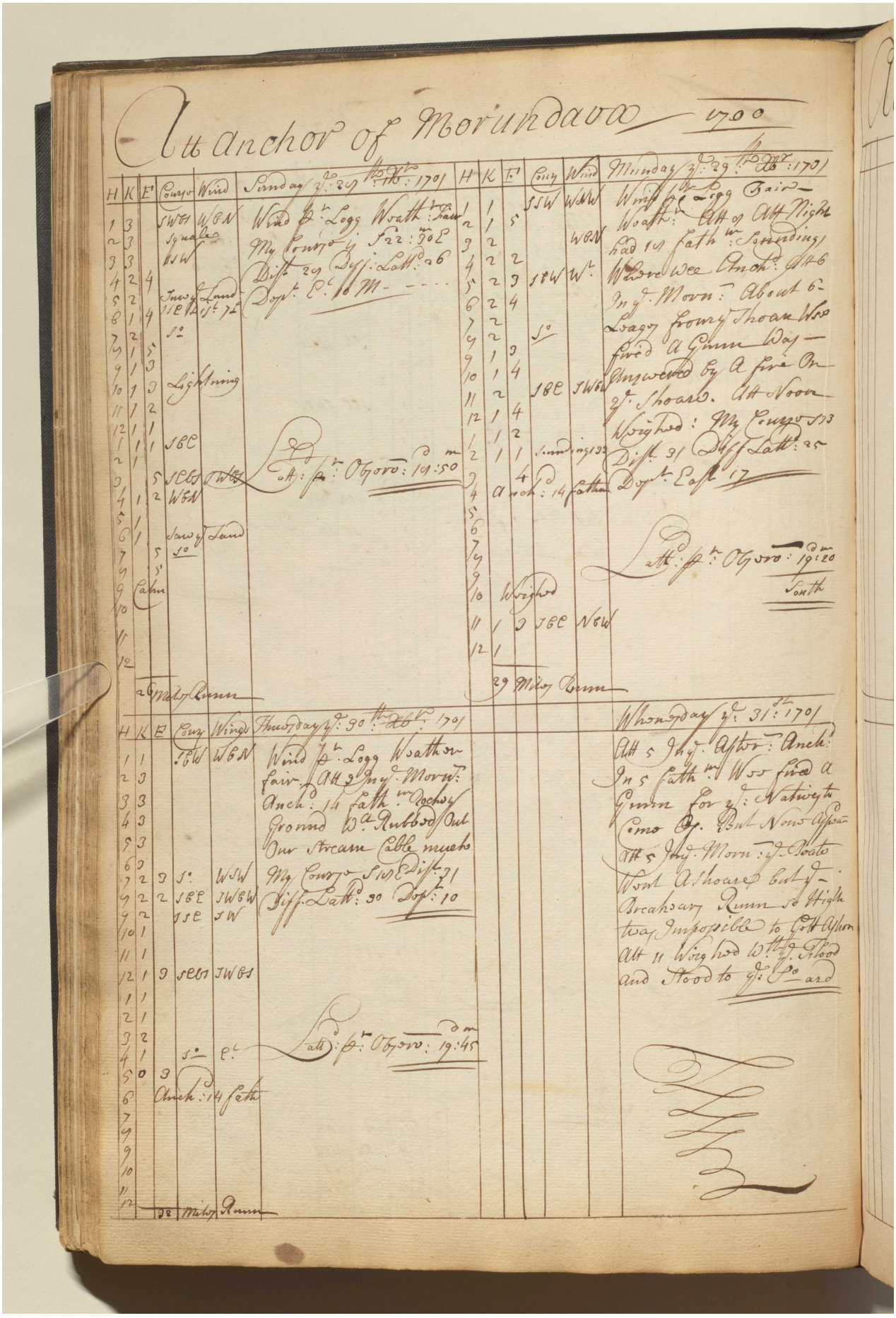

BRITISH LIBRARY

'Discovery's Journall Bound for Mocha 1700' [47r] (98/141)

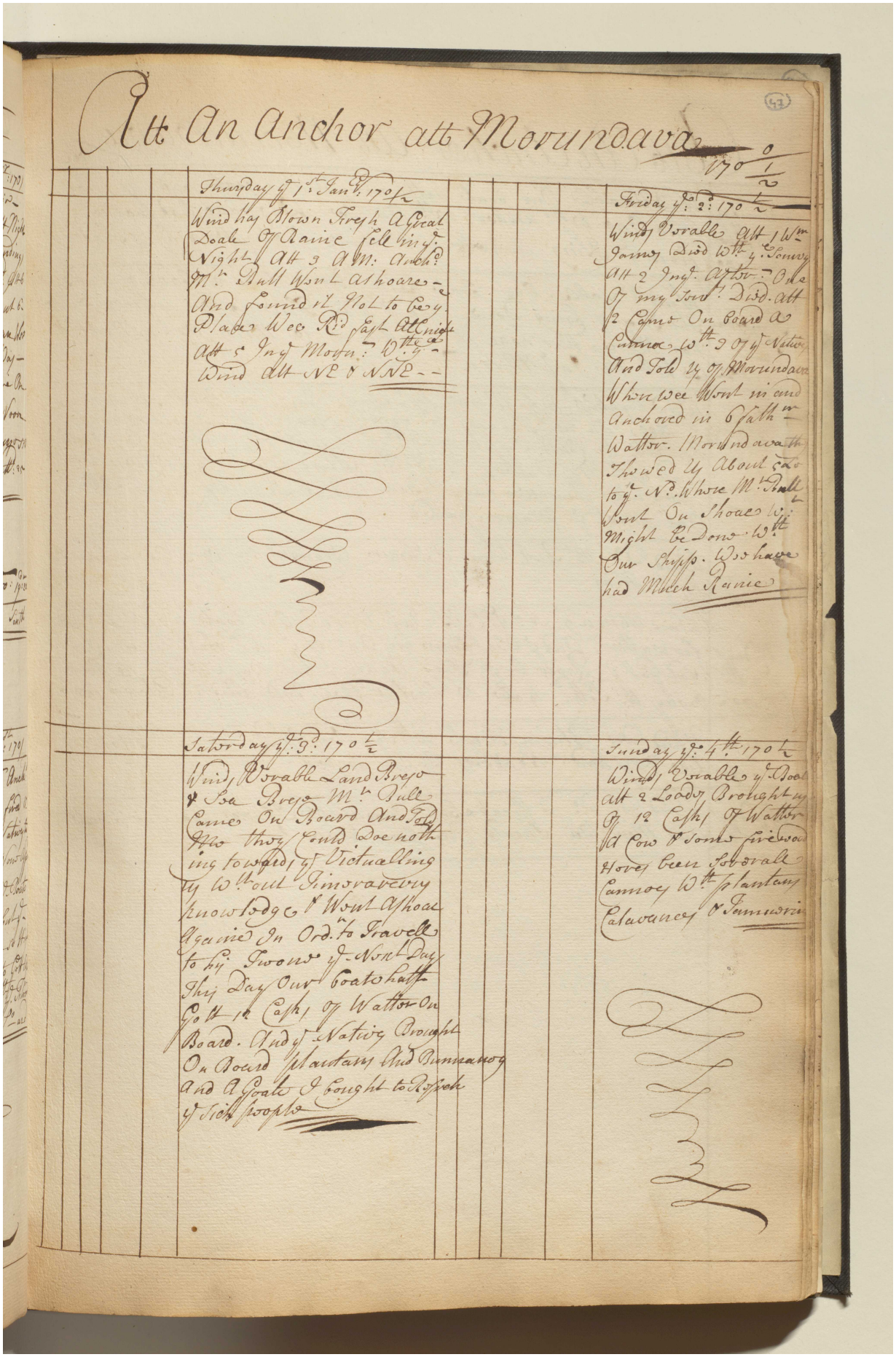

(47)

Att An Anchor att Morundava

170 0/1/2

Thursday ye 1st Jan.y 170 1/2

Wind has Blown Fresh A Great Doale Of Raine fell in ye Night Att 3 A M: Anch.d Mr Bull Went Ashoare And found it Not to be ye Place Wee Rid fast Att Night Att 5 In ye Morn: Wthe ye Wind Att NE & NNE

Friday ye 2d 170 1/2

Winds Verable Att 1 Wm James Died Wth ye Scurvy Att 2 In ye After: One Of my Serv.t Died. Att 2 Came On board A Canoe Wth 3 Of ye Natives And Told us Of Morundava Where wee Went in and Anchored in 6 fath.m Watter. Morundava thy Showed us About 5 Le to ye N.d Where Mr Bull Went On Shoae Wt Might be Done Wth Our Shipp. Wee have had Much Raine

Saterday ye 3d 170 1/2

Winds Verable Land Breze & Sea Breze Mr Bull Came On Board And Told Me they Could Doe nothing towards ye Victualling us Wthout Timeraverry knowledge & Went Ashoae Againe In Ord.r to Travell to his Twone ye Next Day This Day Our boate hath Gott 12 Casks Of Watter On Board. And ye Natives Brought On Board plantans And Bunnanes And A Goate I bought to Refresh ye Sick people

Sunday ye 4th 170 1/2

Winds Verable ye Boat Att 2 Loades Brought us Of 12 Casks Of Watter A Cow & some fire wood Heres been Severall Cannoes Wth plantans Calavances & Tamuerins

Reference: IOR/L/MAR/A/CL. Copyright for this page: Open Government Licence

View on the Qatar Digital Library: http://www.qdl.qa/en/archive/81055/vdc_100079835389.0x000063

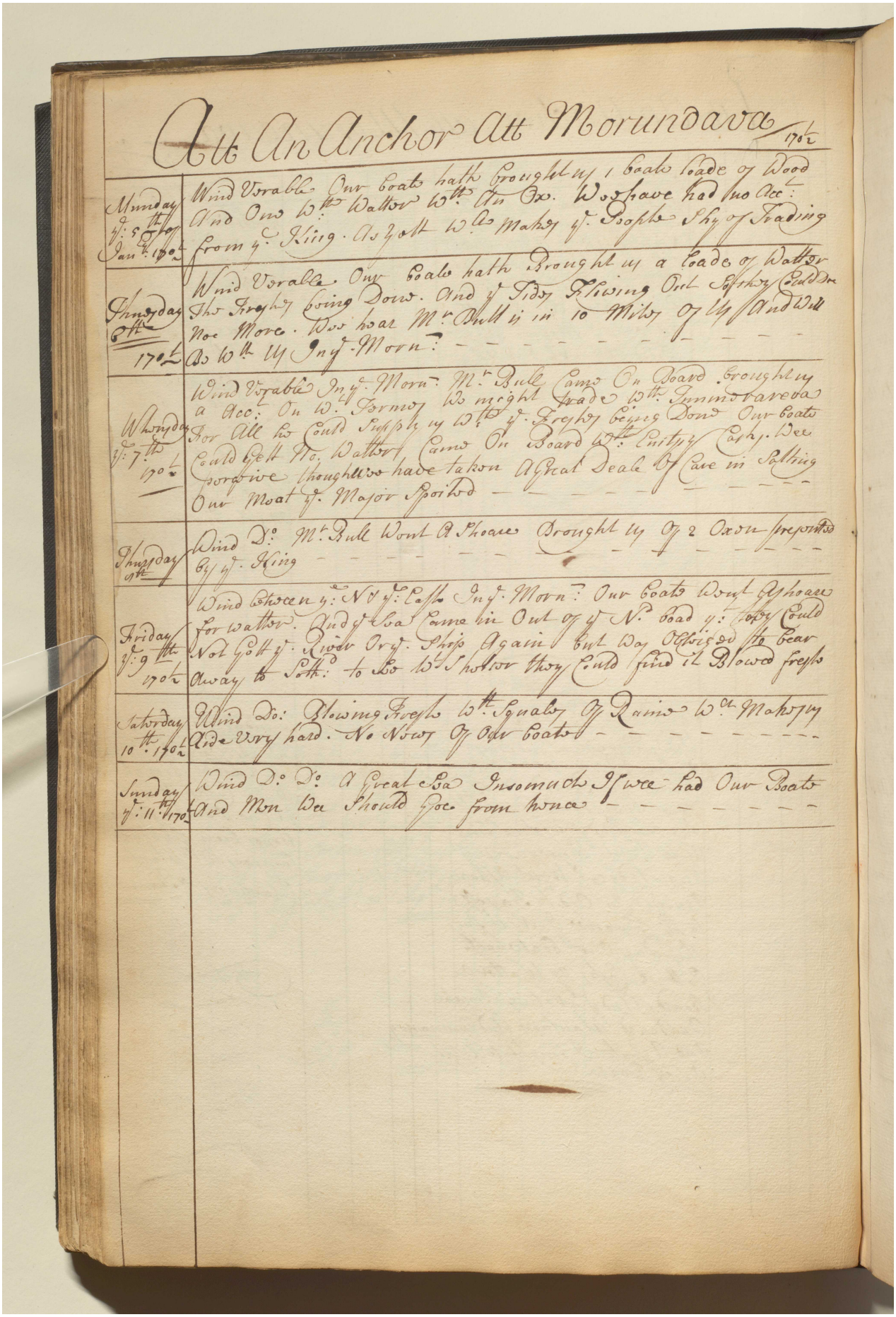

Att An Anchor Att Morundava 170½

Munday ye 5th of Jan.y 170½	Wind Verable Our boate hath brought us 1 boate loade of Wood And One Wth Watter Wth An Ox. Wee have had no Acc: from ye King. As yett Wle Makes ye People Shy of Trading
Thursday 6th 170½	Wind Verable Our boate hath Brought us a loade of Watter The Freshes being Done. And ye Tides Flowing Out So they Could Doe Noe More. Wee hear Mr Bull is in 10 Miles of us And Will Be Wth us In ye Morn: - - - - - - - - - - - -
Whensday ye 7th 170½	Wind Verable In ye Morn: Mr Bull Came On Board brought us a Acc: On Wt Termes We might trade Wth Innimorareva For All he Could Supply us Wth ye Freshes being Done Our boate Could Gett No Watter Came On Board Wth Enitsy Cashy. Wee perceive thoughtwee have taken A Great Deale Of Care in Salting Our Meat ye Major Spoiled - - - - - - - - - - -
Thursday 8th	Wind Do: Mr Bull Went A Shoare Brought us Of 2 Oxen presented by ye King - - - - - - - - - - - - - - - -
Friday ye 9th 170½	Wind between ye N & ye East In ye Morn: Our boate Went Ashoare for watter. And ye Sea Came in Out of ye N. boad ye they Could Not Gett ye River Or ye Ship Again but Was Obliged to bear Away to Soth: to See Wt Shelter they Could find it Blowed fresh
Saturday 10th 170½	Wind Do: Blowing Fresh Wth Squales Of Raine Wch Makes us Aide Very hard. No News Of Our boate - - - - - - - - -
Sunday ye 11th 170½	Wind Do: Do: A Great Sea Insomuch If wee had Our Boate And Men Wee Should Goe from hence - - - - - - - -

Reference: IOR/L/MAR/A/CL. Copyright for this page: Open Government Licence

View on the Qatar Digital Library: http://www.qdl.qa/en/archive/81055/vdc_100079835389.0x000064

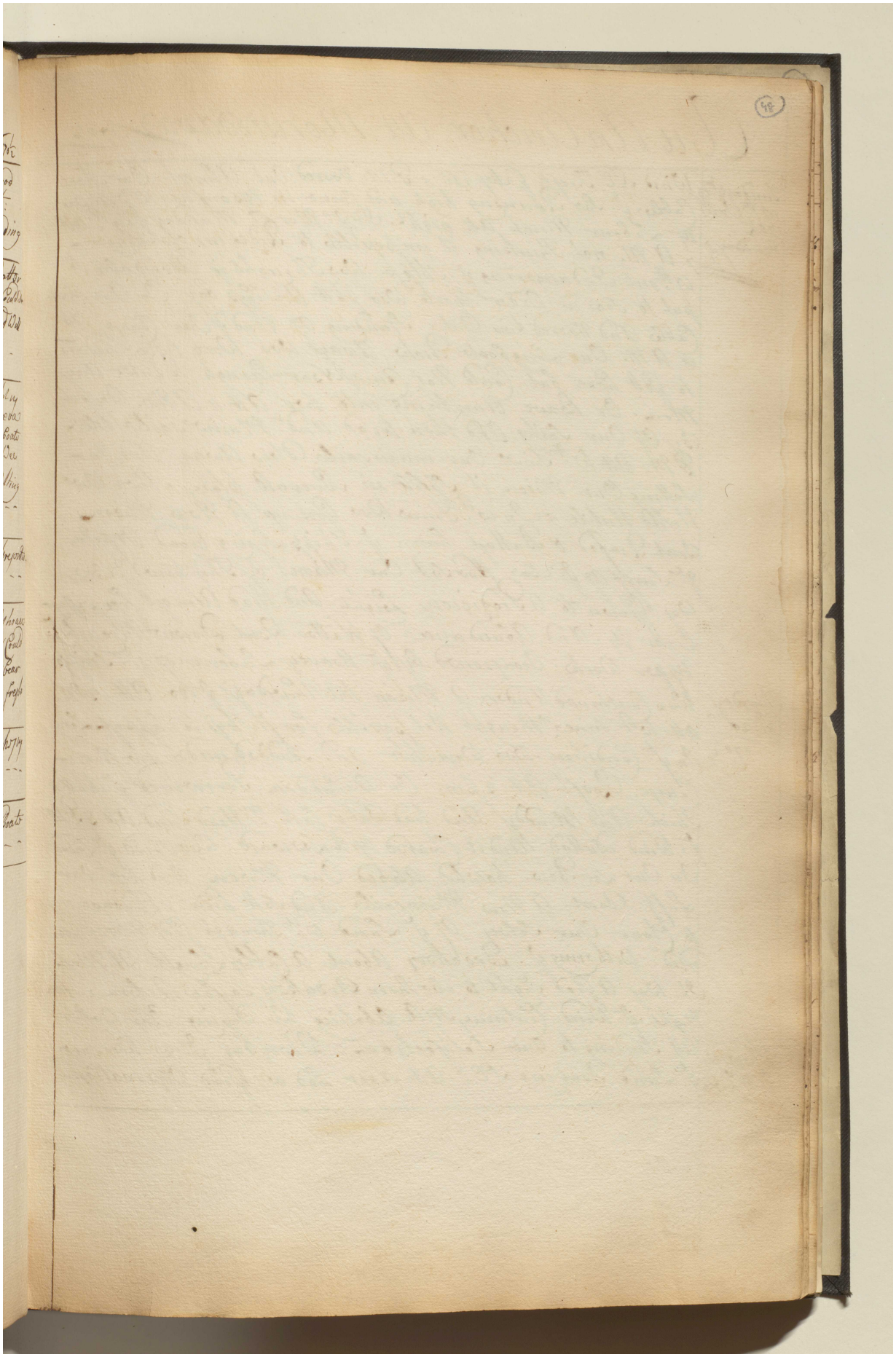

Reference: IOR/L/MAR/A/CL. Copyright for this page: Open Government Licence

View on the Qatar Digital Library: http://www.qdl.qa/en/archive/81055/vdc_100079835389.0x000065

مكتبة قطر الوطنية
Qatar National Library

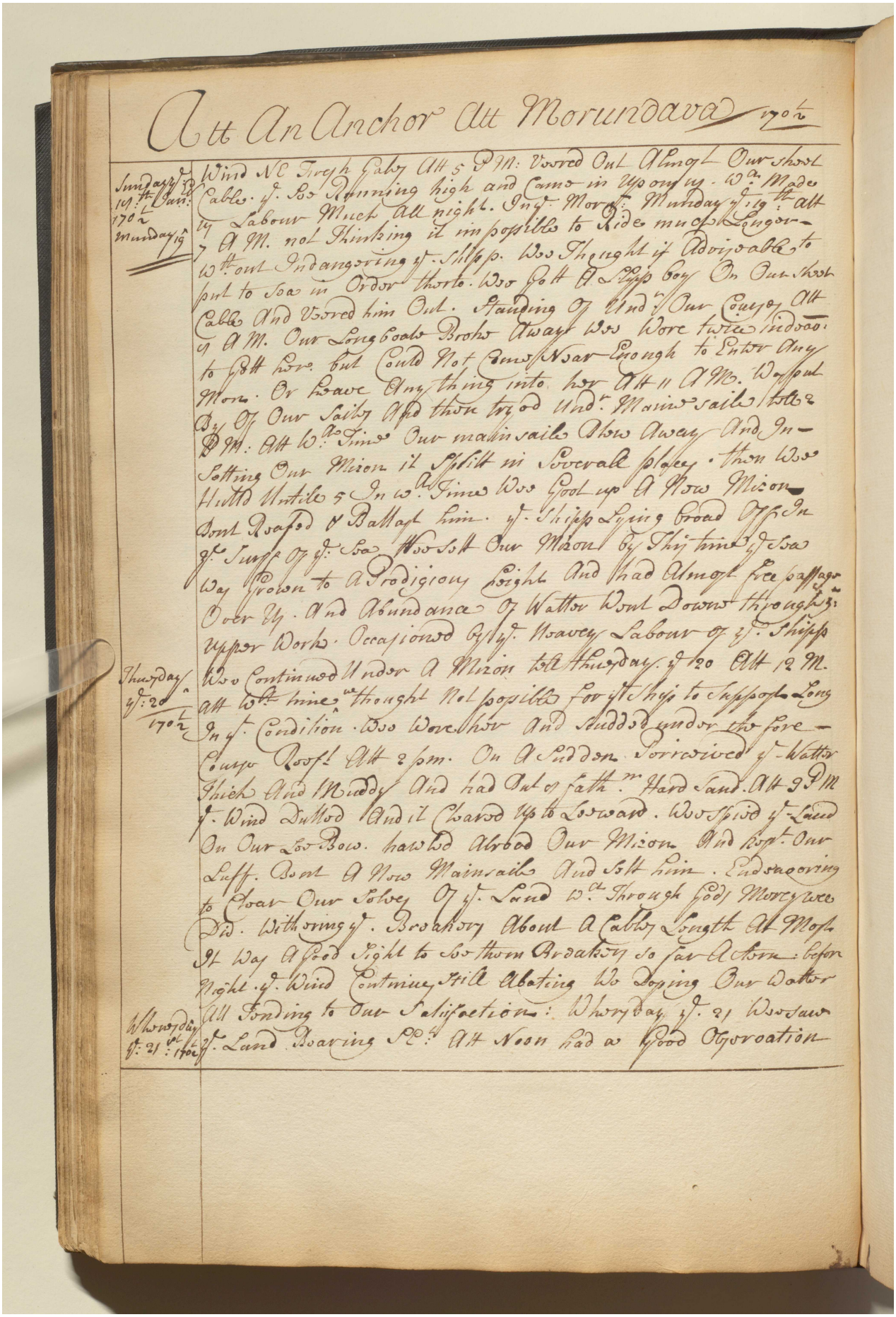

Att An Anchor Att Morundava 170½

Sunday y^e 18th Jan: 170½ Munday 19

Wind NE Trogh Faby Att 5 P M: Vowed Out Almgt Our shoot Cable. ye Sea Running high and Came in Vpon vs. wch Made vs Labour Much all night. Ing^d Mor^g Munday ye 19th att 7 A M. not Thinking it impossible to Ride much Longer wth^out Indangering ye Ship. Wee Thought it Advisable to put to Sea in Order thrto. Wee Gott A Sipp boy On Our shoot Cable And Vowed him Out. Standing of Und^r Our Coueys Att 9 A M. Our Long boate Broke Away Wee Were twice indeau: to gett here but Could Not Come Near Enough to Enter Any Thing. Or Leave Any thing into her Att 11 A M. Wee put Our Saiby Vpd thom tryed Und^r Mainsail Stood P M: Att wch Time Our mainsail Blew Away And In Setting Our Mizon it Split in Severall places. Then Wee Hoisted Untile 5 In wch Time Wee Good up A New Mizon Sent Roafed & Ballast him. ye Ship Lying Broad Off In ye Surfe Of ye Sea Wee Sett Our Mizon by Thy time ye Sea Was Growen to A Prodigious Height And had Almost Lee passage Over Vs. And Abundance Of Water Went Down thrugh ye Upper Works. Occasioned by ye Heavey Labour Of ye Ship Wee Continued Under A Mizon till Thursday ye 20 Att 12 M. att wch time we thought Not possible For ye Ship to Support Long In ye Condition. Wee Were Then And Scudded under the Fore Course Roof^d Att 2 p m. On A Sudden Perceived ye Water Thick And Muddy And had Out of fath^m Hard Sand. Att 3 P M ye Wind Shifted And it Blowed Vp to Leeward. Wee Spied ye Land On Our Lee Bow. Hawled Abroad Our Mizon And Kept Our Ship Boat A New Mainsail And Sett him. Endeavoring to Clear Our Selves Of ye Sand wch Through Gods Mercy wee Did. Withering ye Breakers About A Cables Length At Most It Was A Good Sight to See them Breakers so far Astern: before Night. y^e Wind Continue Still Abating We Sounding Our Water All Sonding to Our Satisfaction: Thursday y^e 21 Wee saw y^e Land Bearing N^o E^t Att Noon had a Good Observation

Thursday y^e 20th 170½

Thursday y^e 21st 170½

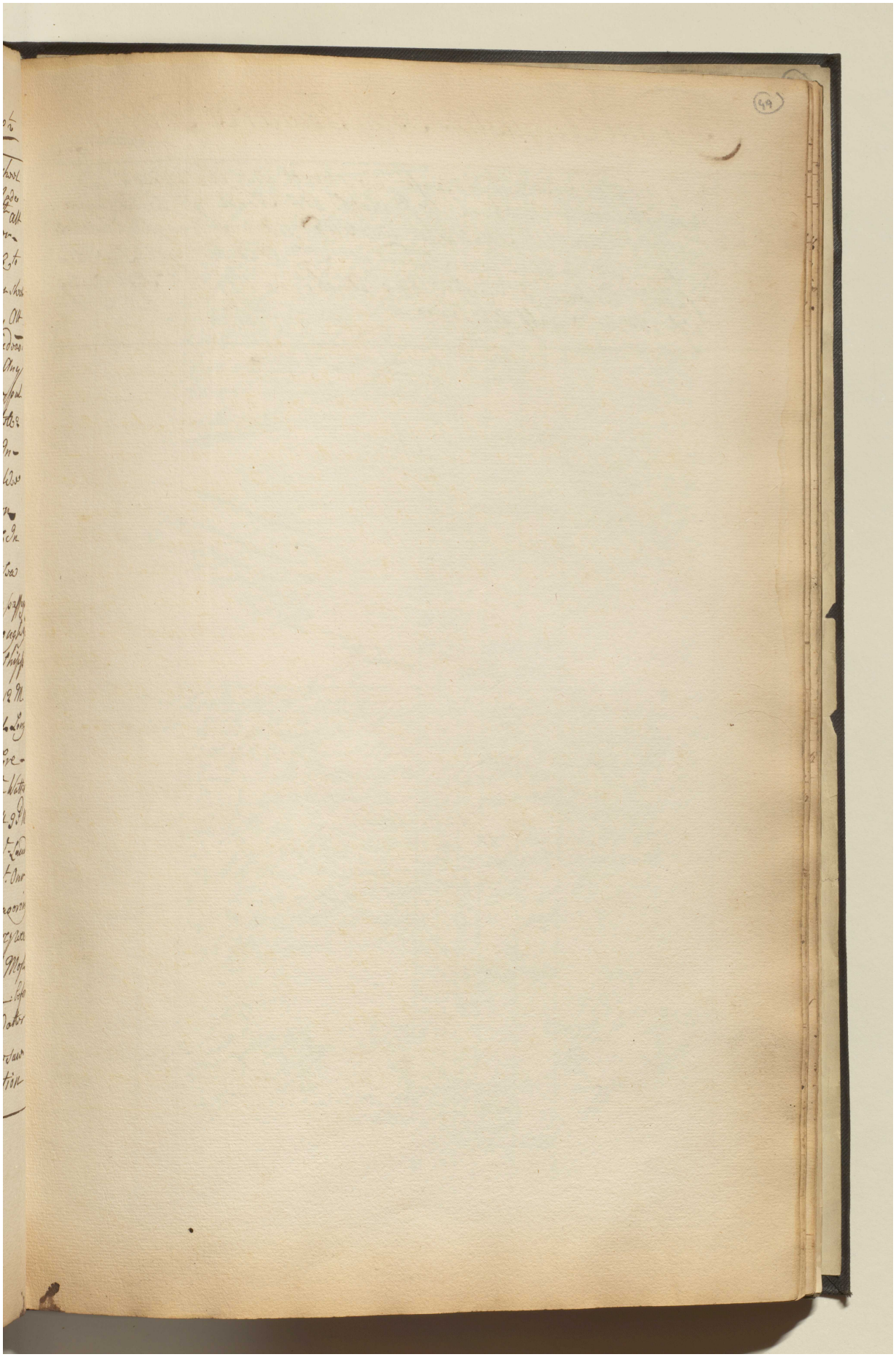

Reference: IOR/L/MAR/A/CL. Copyright for this page: Open Government Licence

View on the Qatar Digital Library: http://www.qdl.qa/en/archive/81055/vdc_100079835389.0x000067

'Discovery's Journall Bound for Mocha 1700' [49v] (103/141)

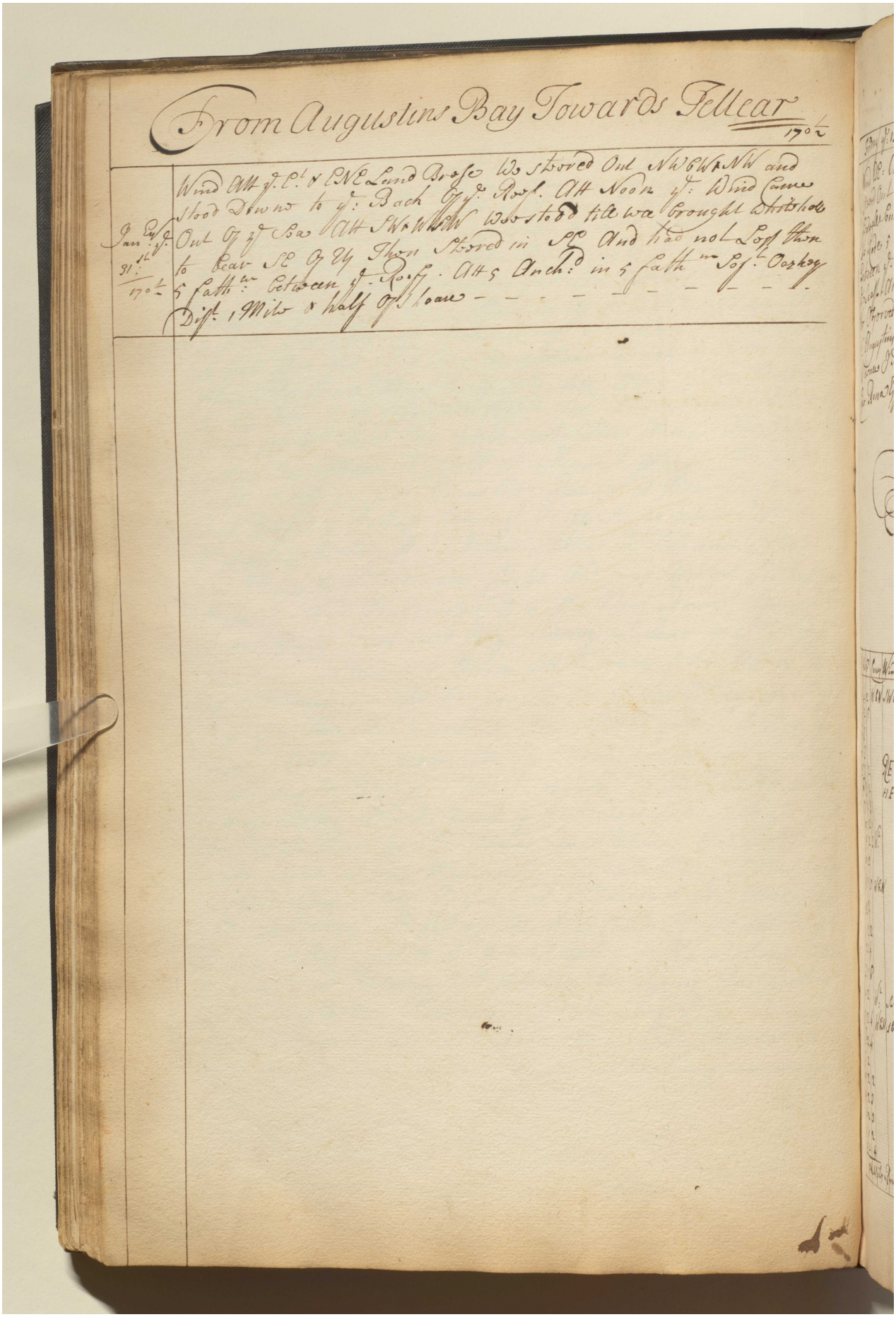

From Augustins Bay Towards Tellear

1702

Jan. 31st 1702	Wind Att ye E.t & ENE Land Brose We steered Out NWbW & NW and stood Downe to ye Back Of ye Roof. Att Noon ye Wind Came Out Of ye Sea Att SW & WSW We stood till we brought Whitehole to bear SE Of Us Then Steered in SE And had not Less then 5 fathm between ye Roof. Att 5 Anch.d in 5 fathm Sof.t Oazhey Dist. 1 Mile & half Of Shoare - - - - - - - - - -

Reference: IOR/L/MAR/A/CL. Copyright for this page: Open Government Licence

View on the Qatar Digital Library: http://www.qdl.qa/en/archive/81055/vdc_100079835389.0x000068

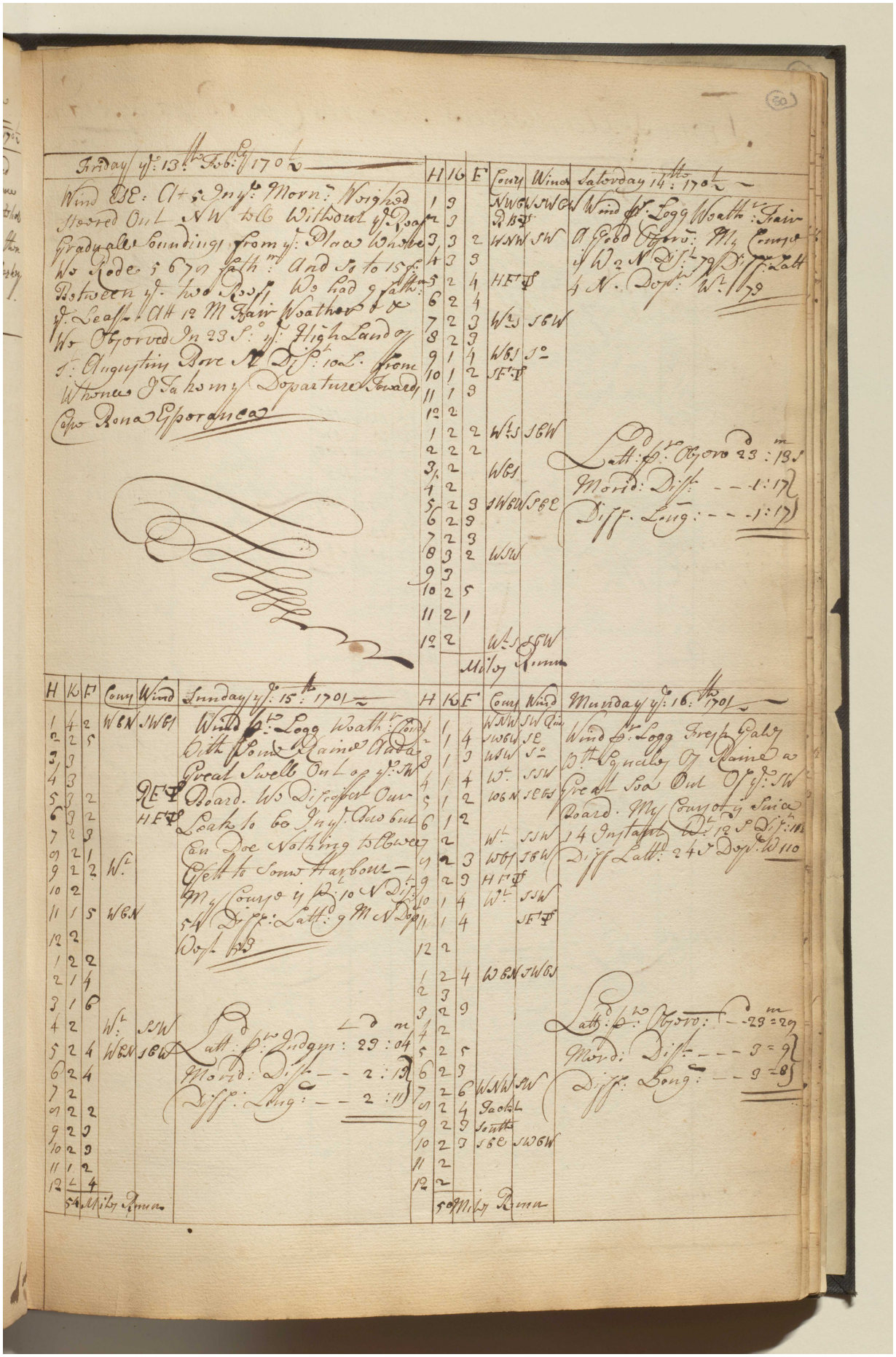

Reference: IOR/L/MAR/A/CL. Copyright for this page: Open Government Licence
View on the Qatar Digital Library: http://www.qdl.qa/en/archive/81055/vdc_100079835389.0x000069

مكتبة قطر الوطنية
Qatar National Library

BRITISH LIBRARY

From St. Augustins Towards Cape Bona Esperan: 170½

H	K	F	Course	Wind	Thursday ye: 17th Feb: 170½
1	2	2	SBW	WBS	Wind pr: Logg. Weath:
2	3	2	St. W	Rain	Turbulant Wth: Gusts
3	3	2			Of Wind And Showers
4	3	1	S.	WSW	Of Rains My Course
5	2	6			S 33 Dist: 65 Diff Latt
6	3				54 Dept: E. 38
7	2	5	St. W	WBS	
8	3	1			
9	2	4			
10	3		SBE	SWBS	
11	2	5			
12	2	4			
1	2		S.	WSW	
2	2	1			
3	2	3			
4	2	2		Rain	Latt: pr: Observ: 24:20
5	3		SSE	SW	Morid: Dist: - - 2:34
6	3				
7	3	3			Diff: Long: - - 2:31
8	2	3	WBN	SWBS	
9	2	1	WNW	SW	
10	2	1			
11	2				
12	1				
	63	Miles Runn			

H	K	F	Course	Wind	Wednesday ye: 18th 170½
1	3	1	WBN	WBS	Wind pr: Logg Weath: Squales
2	2	5			Much Rain My Course of
3	2	3			Wt: 2d: 48m N Dist: 49 Diff Latt
4	2	2			2 N Dept: 49 East
5	1	6	WNW	SWQ	
6	1	6			
7	2	3	WBN	SWBS	
8	2	6	Wt.	SSW	
9	2	2			
10	2		Wt. N		
11	2		Wt.		
12	1	4	1		
1	1	5	WNW	SW	
2	1	6	W	SSW	
3	1	5	WBN	SWBS	
4	1	4	Wt.	SSW	
5	1	6			Latt: pr: Observ: - - 24:10
6	1	6	WBN	SWBS	Morid: Dist - - - 3:23
7	2	1			
8	2	2	W		Diff: Long: - - - 3:21
9	2	2	Wt.	SBW	
10	2		WSW	S.	West
11	1	2			
12	4				
	49	Miles Runn			

H	K	F	Course	Wind	Thursday ye: 19th 170½
1	2	1	WSW	S.	Wind pr: Logg Fair
2	1	6	SWBW	SBE	Weath: A Good Observ
3	2	2	WSW	S.	My Course is W: Dist
4	2	2			29 M
5	2	4			
6	2	4			
7	2	3			
8	2	4			
9	2	3			
10	2	3			
11	2	1			
12	2		SWBW	SBE	
1	1	6			Latt: pr: Observ: - 24:19
2	1	6			
3	1	6			Morid: Dist: - - 3:51
4	1	3			
5	2	1	WNW	SW	Diff: Long: - - 3:46
6	2	1	S	SBE	
7	2				West
8	1	6	WSW	S.	
9	1	3			
10	1	2			
11	1	2			Variat: 20:56 N. Westerly
12	1				
	42	Miles Runn			

H	K	F	Course	Wind	Friday ye: 20th 170½
1	2	6	WBS	SSW	Wind pr: Logg I find ye Same
2	3				Hindrance As Yesterday &
3	2	4			haveing Noe Boate Cannot
4	2	3	WSW	S.	Try ye Curr: My Course is
5	2	2			W: Dist: Failed 23
6	2	3			
7	2	3	SWBW	SBE	
8	2	4	SWtW	SSE	
9	3		SWBW	SBE	
10	3			RFT	
11	2	5			
12	2				Latt: pr: Observ: - 24:19 S
1	2				Morid: Dist - - - 4:14
2	1				
3	1				Diff: Long: - - - 4:11
4	1				West
5	1				
6	Calm				
7					
8					
9	0	5	Wt.	SSW	Variation 20:45
10	1	4			
11	1	3			
12	1	1			
	45	Miles Runn			

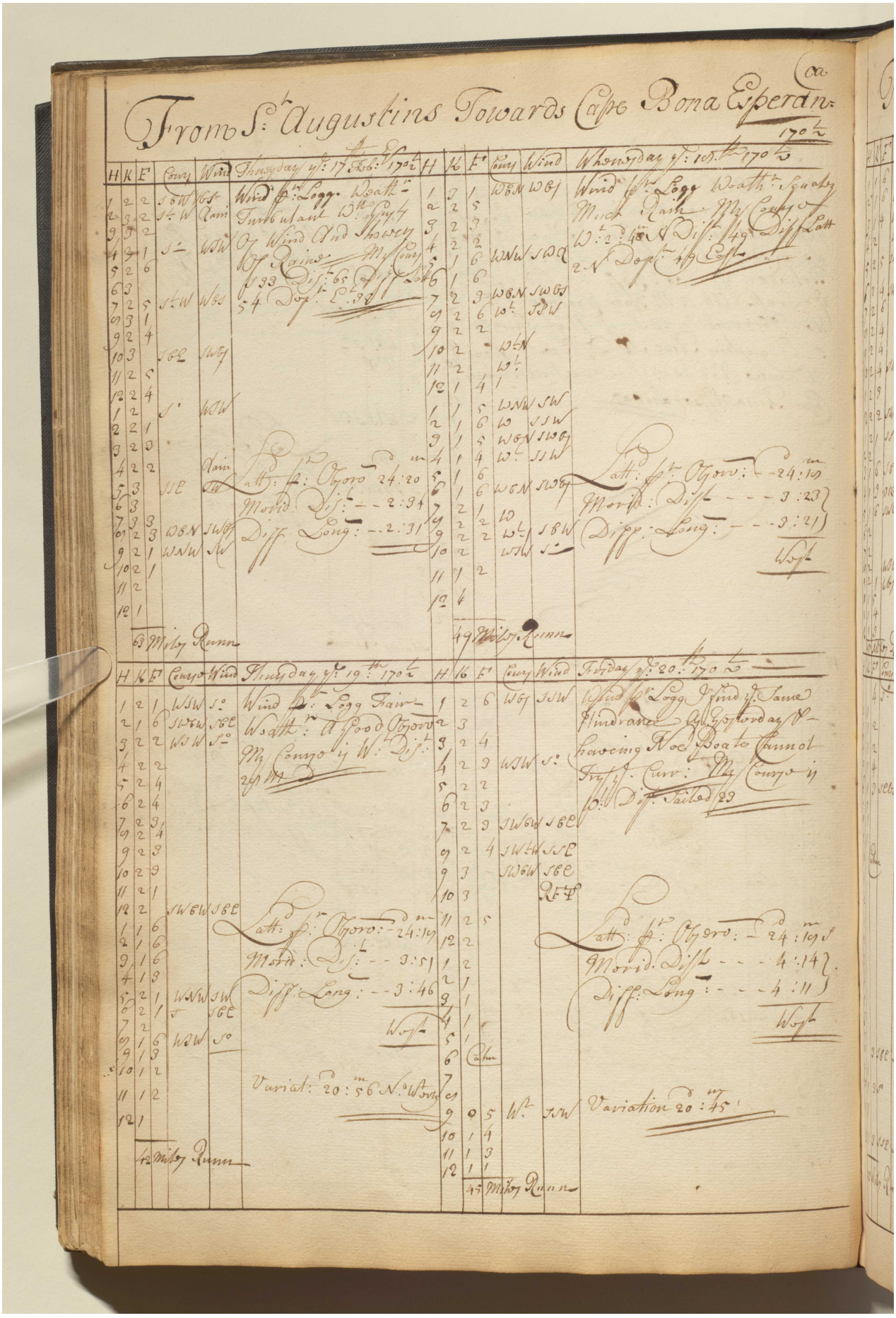

Reference: IOR/L/MAR/A/CL. Copyright for this page: Open Government Licence

View on the Qatar Digital Library: http://www.qdl.qa/en/archive/81055/vdc_100079835389.0x00006a

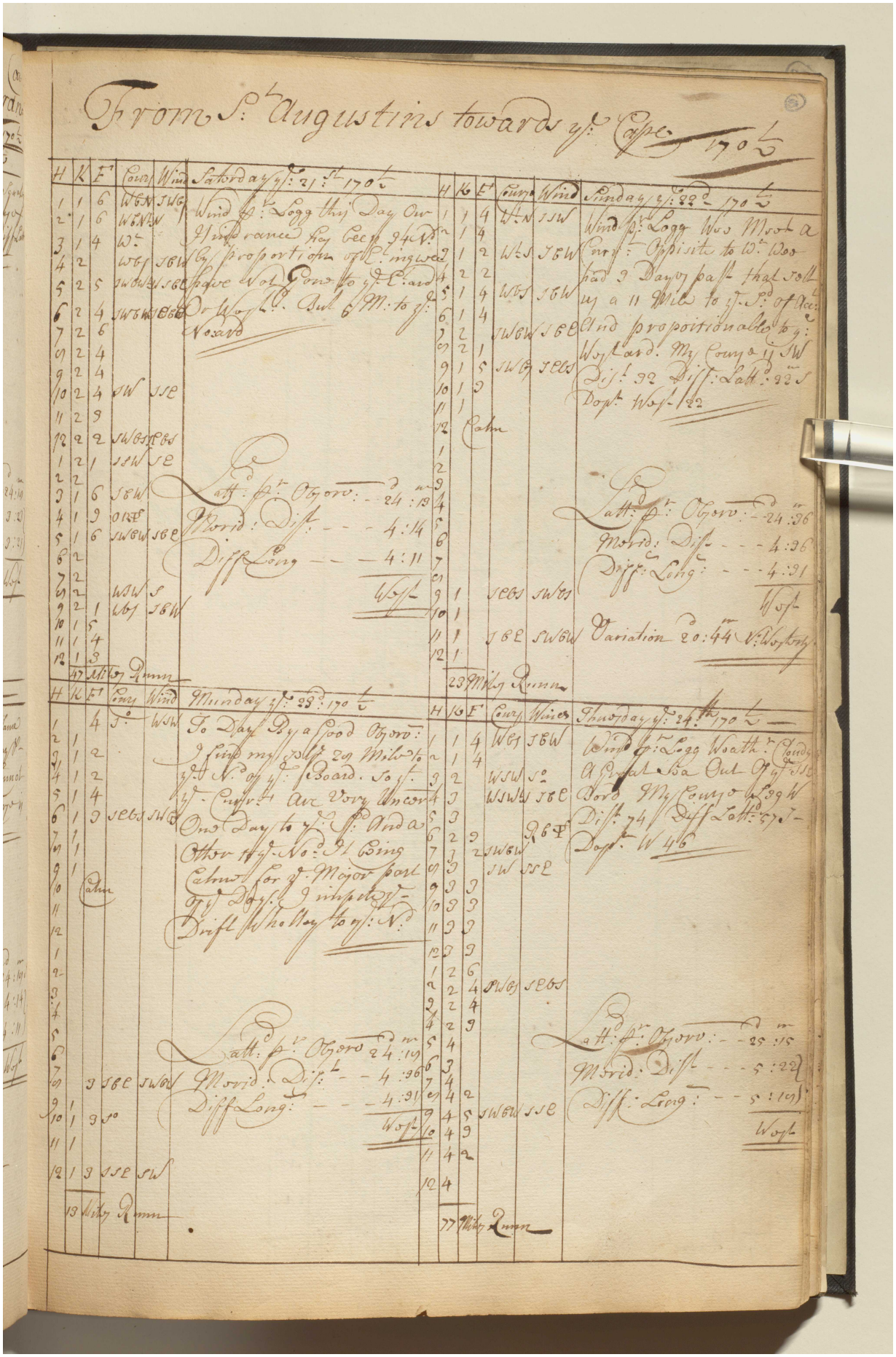

Reference: IOR/L/MAR/A/CL. Copyright for this page: Open Government Licence
View on the Qatar Digital Library: http://www.qdl.qa/en/archive/81055/vdc_100079835389.0x00006b

مكتبة قطر الوطنية
Qatar National Library

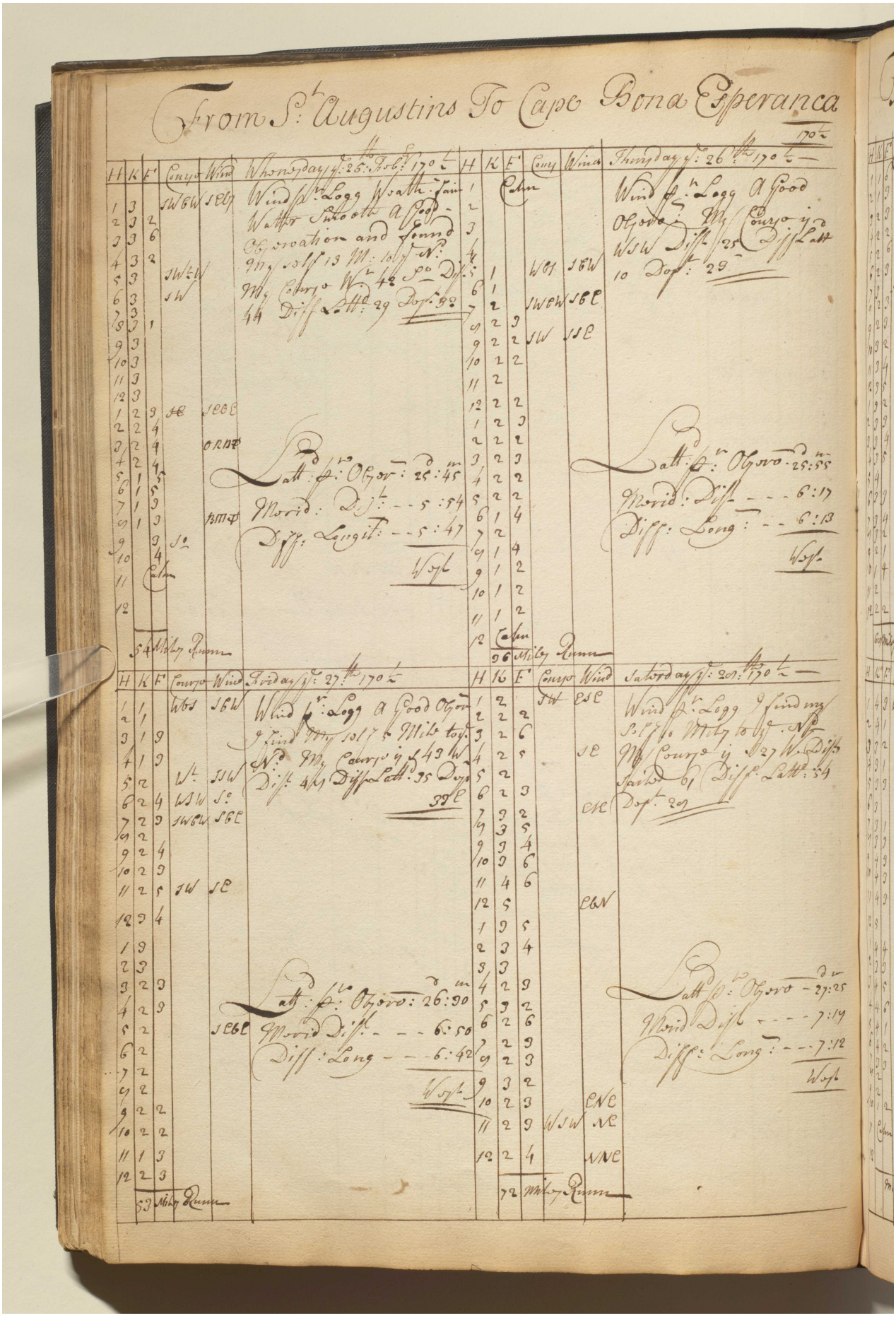

مكتبة قطر الوطنية
Qatar National Library

BRITISH LIBRARY

(52)

From St Augustins to Cape Bona Esperanca

H	K	F	Course	Wind	Sunday ye 19th March 170^t
1	1	6	SWbW	NEbE	Wind p^r Logg fine Gales
2	1	3			Smooth Watter Cloudy
3	2	3			Woath^r Wo Could Not Observ
4	2	2	WSW		My Course S 29:30 Dist 67
5	2	6			Diff Latt: 59 Dep^t W 32
6	2	3			
7	3		SW		
8	2	3			
9	2	3			
10	3	2			
11	3	4		ENE	
12	3	5			
1	3	2			
2	3	3			
3	3	4			Latt p^r Estim: -- 29^d : 24^m
4	3	5			Morid: Dist -- 7 : 50
5	4				Diff Long: -- 7 : 40
6	3	3			
7	3	4			West
8	3	2			
9	2	1			
10	1	4			Variat: 20^d : 12^m N: Westerly
11	2				
12	2	2			
	60	Miles Runn			

H	K	F	Course	Wind	Munday ye 20th 170^t
1	2	2	SW	NEbE	Wind p^r Logg a Fine Gale
2	2	2			A Good Observ: My Course
3	2	2			Since ye 29 Feby S 32 W
4	2	3			Dist 179 Diff Latt 151 S
5	2				Dep^t 20 : 94
6	1	3			
7	1	3			
8	1	3			
9	2	3			
10	3				
11	2	3			
12	2	3			
1	2	3			
2	2	5		NEbN	
3	2	3			Latt p^r Observ -- 29^d : 59^m
4	2	4			Morid Dist --- 9 : 52
5	2	5			Diff: Long: --- 9 : 42
6	3				
7	4	3	WSW	NNE	West
8	5				
9	5				
10	5				
11	5				
12	5				
		Miles Runn			

H	K	F	Course	Wind	Thursday ye 3^d March 170^t
1	4	3	WSW	NEbN	Wind p^r Logg Fine Gale
2	4	1			My Course y S 49 W
3	3	2			Dist 81 Diff: Latt: 54
4	3	1			Dep^t W^t 60
5	3	3			
6	3				
7	3	1			
8	3	3			
9	4	3			
10	4	3			
11	4	3			
12	5			NNE	
1	4	4			
2	3	3			
3	4	5			Latt p^r Estima: -- 30^d : 52^m
4	4	6			Morid: Dist -- 9 : 52
5	4	1			Diff: Long -- 9 : 49
6	4	2			
7	3	3			West
8	2				
9	2				
10	1	2			
11	Calm				
12					
		Miles Runn			

H	K	F	Course	Wind	Wednesday ye 4th 170^t
1	1	3	ESE	South	Wind p^r Logg Fresh gales
2	3		W^t S	SSW	Great Sea Woath^r Cloudy
3	2	2	WbS	SbW	At Noon Noe Observ:
4	2	2			My Course W 29 S Dist 55
5	2				Diff Latt: 26 Dep^t W 49
6	2				
7	2			SWbS	
8	2	3	W^t S	SSW	
9	2	2	WbS	SbW	
10	1	4			
11	1	5			
12	2				
1	2	6	WSW	S^o	
2	2	2	SW	SSE	
3	2	4			
4	2	3	SWbS	SE	Latt p^r Estima: -- 31^d : 14^m S
5	2	3		SEbS	Morid: Dist --- 10 : 40
6	2	1	SW	SEbS	Diff: Long: --- 10 : 39
7	3	3	ORBT		West
8	3	3	WSW	ESE	
9	2	3			
10	3	3		E^t	Varia: 19^d : 10^m N: Westerly
11	3	3	SW		
12	4				
	60	Miles Runn			

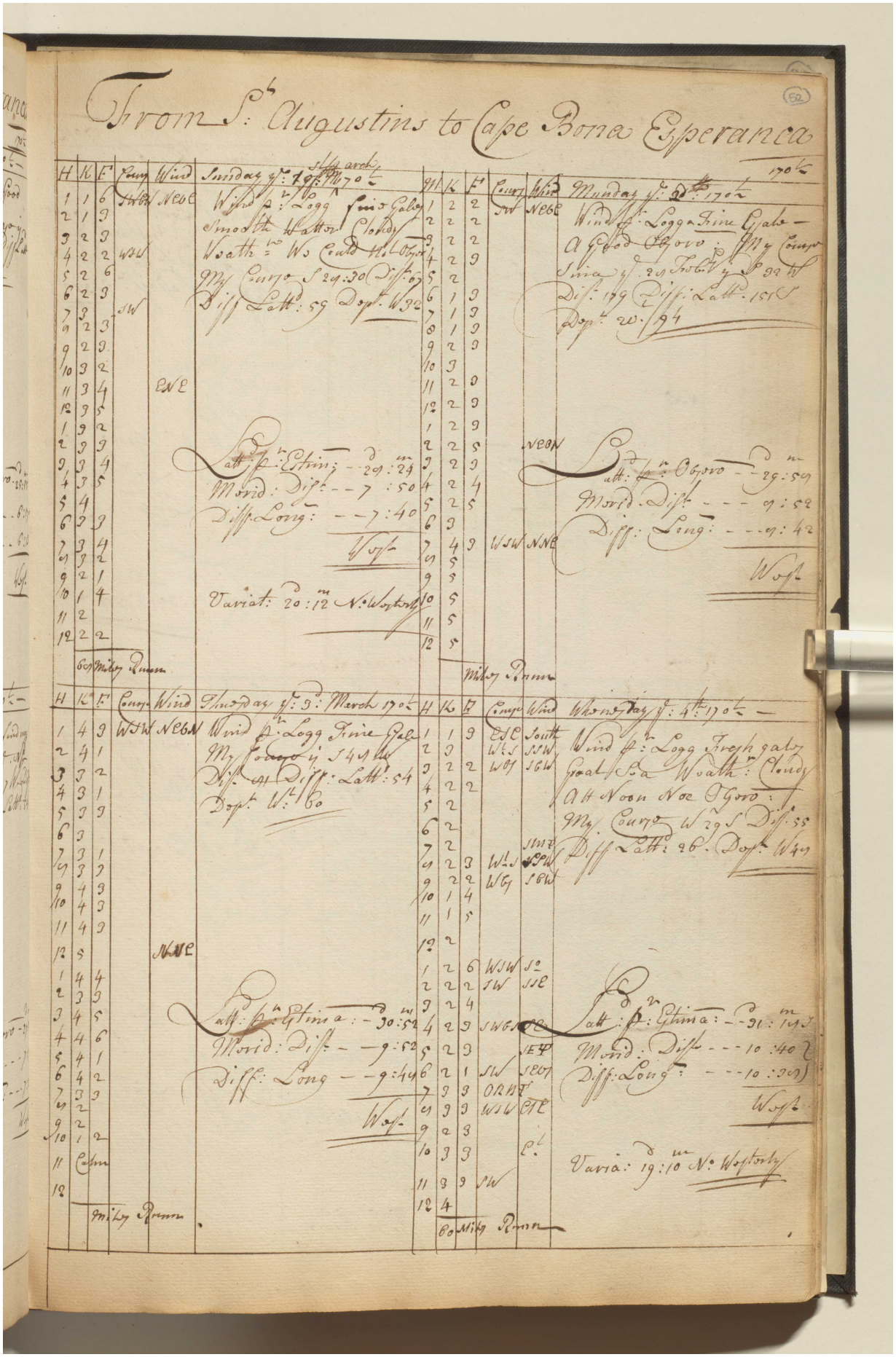

Reference: IOR/L/MAR/A/CL. Copyright for this page: Open Government Licence

View on the Qatar Digital Library: http://www.qdl.qa/en/archive/81055/vdc_100079835389.0x00006d

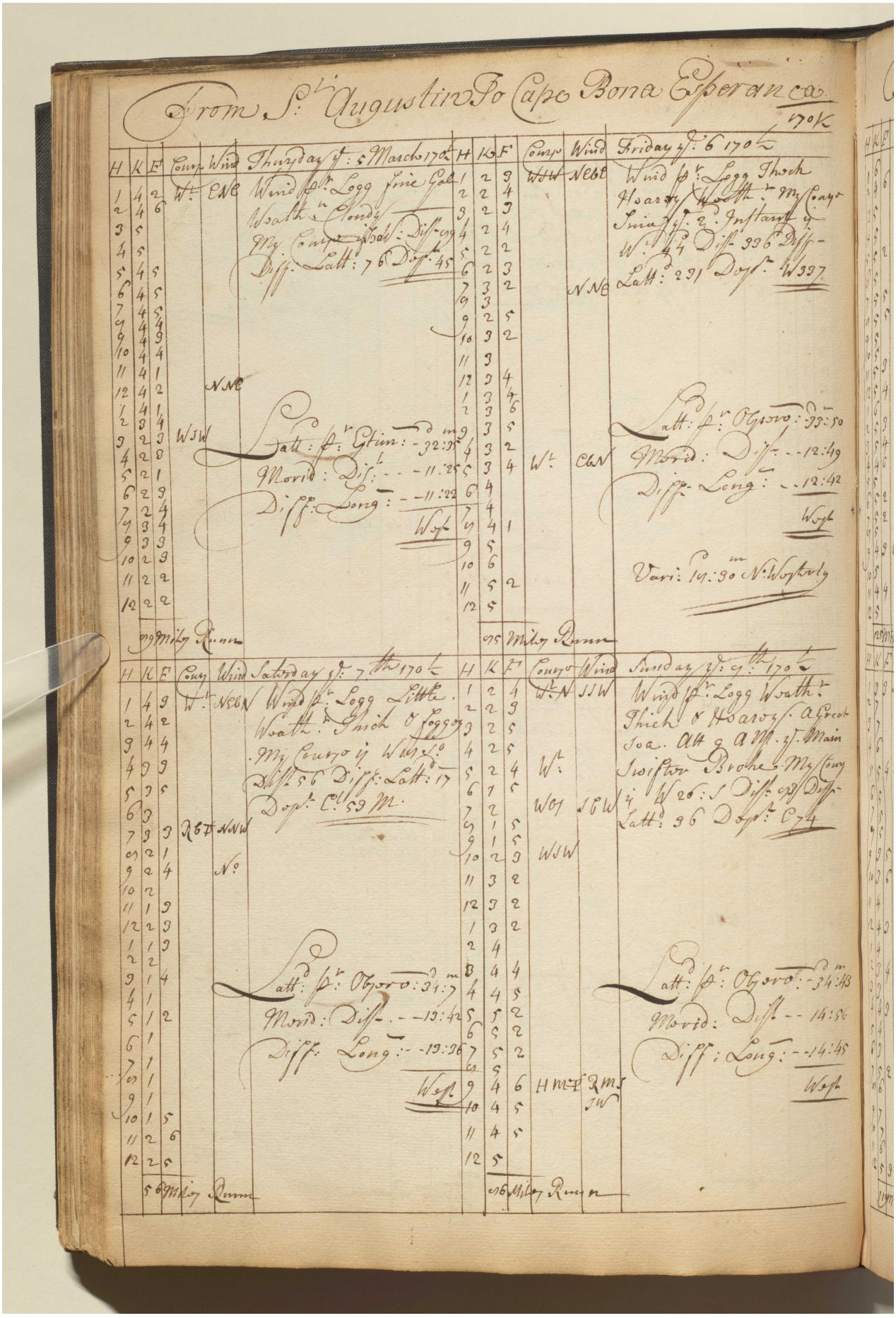

Reference: IOR/L/MAR/A/CL. Copyright for this page: Open Government Licence
View on the Qatar Digital Library: http://www.qdl.qa/en/archive/81055/vdc_100079835389.0x00006e

مكتبة قطر الوطنية
Qatar National Library

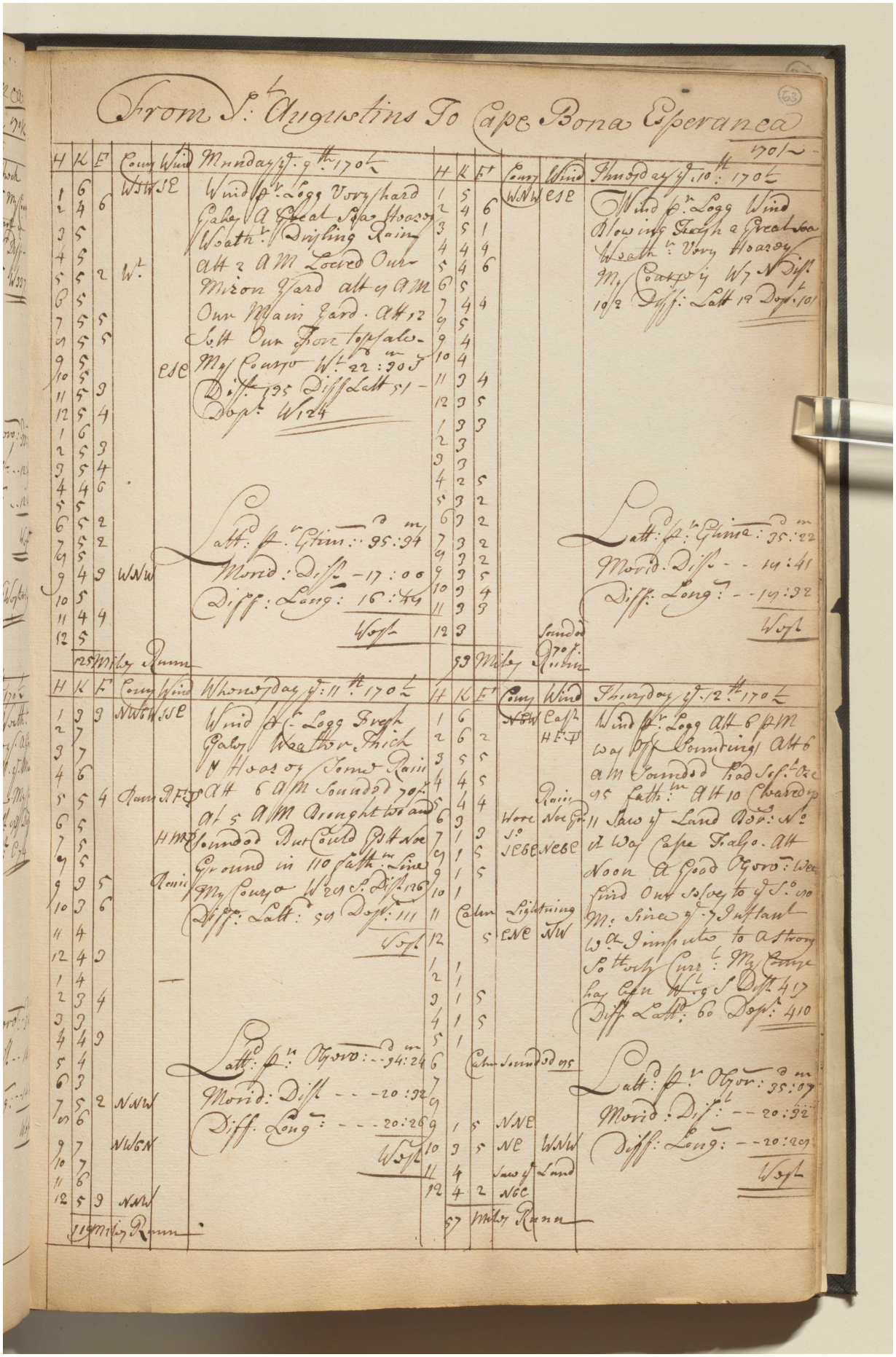

Reference: IOR/L/MAR/A/CL. Copyright for this page: Open Government Licence
View on the Qatar Digital Library: http://www.qdl.qa/en/archive/81055/vdc_100079835389.0x00006f

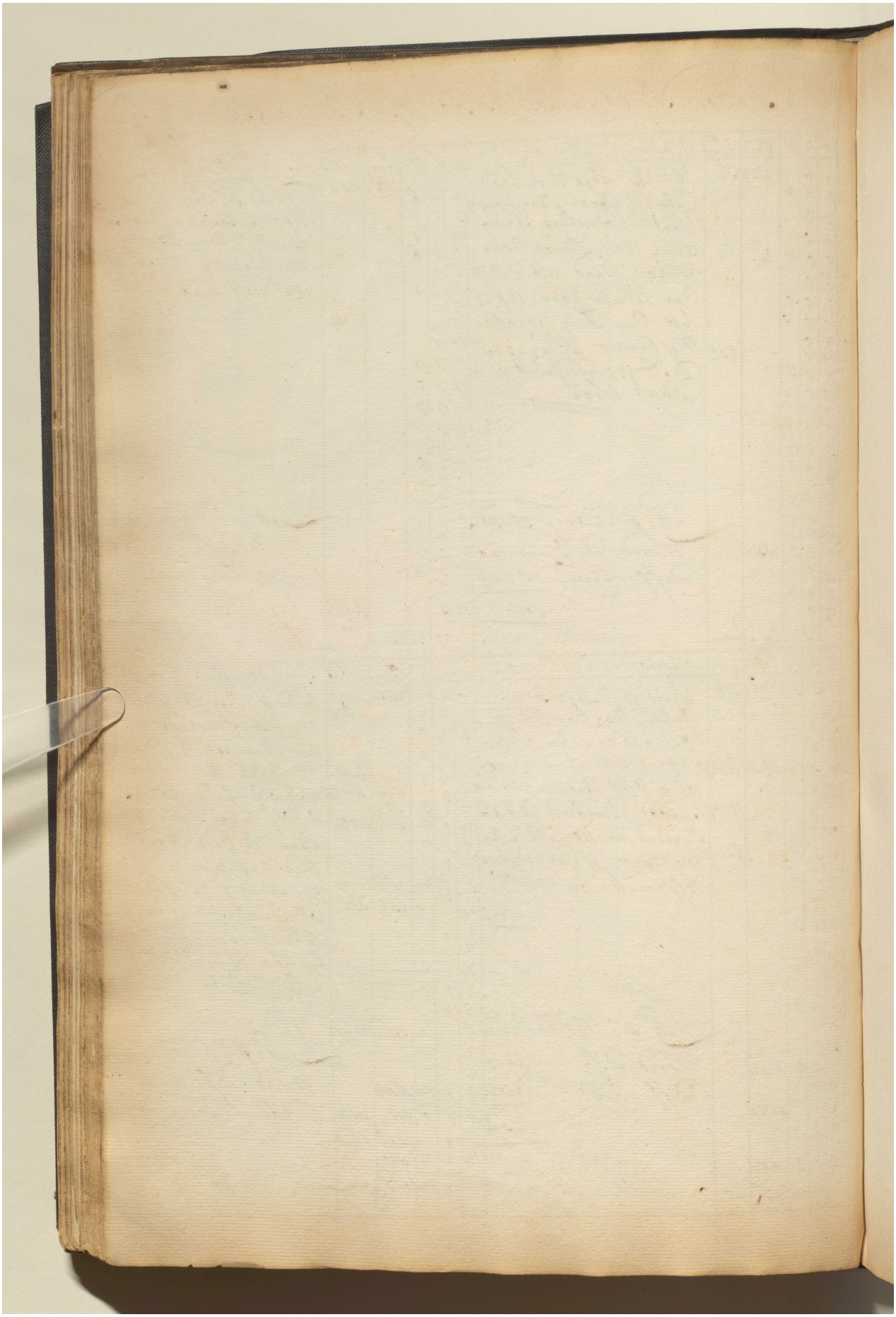

Reference: IOR/L/MAR/A/CL. Copyright for this page: Open Government Licence

View on the Qatar Digital Library: http://www.qdl.qa/en/archive/81055/vdc_100079835389.0x000070

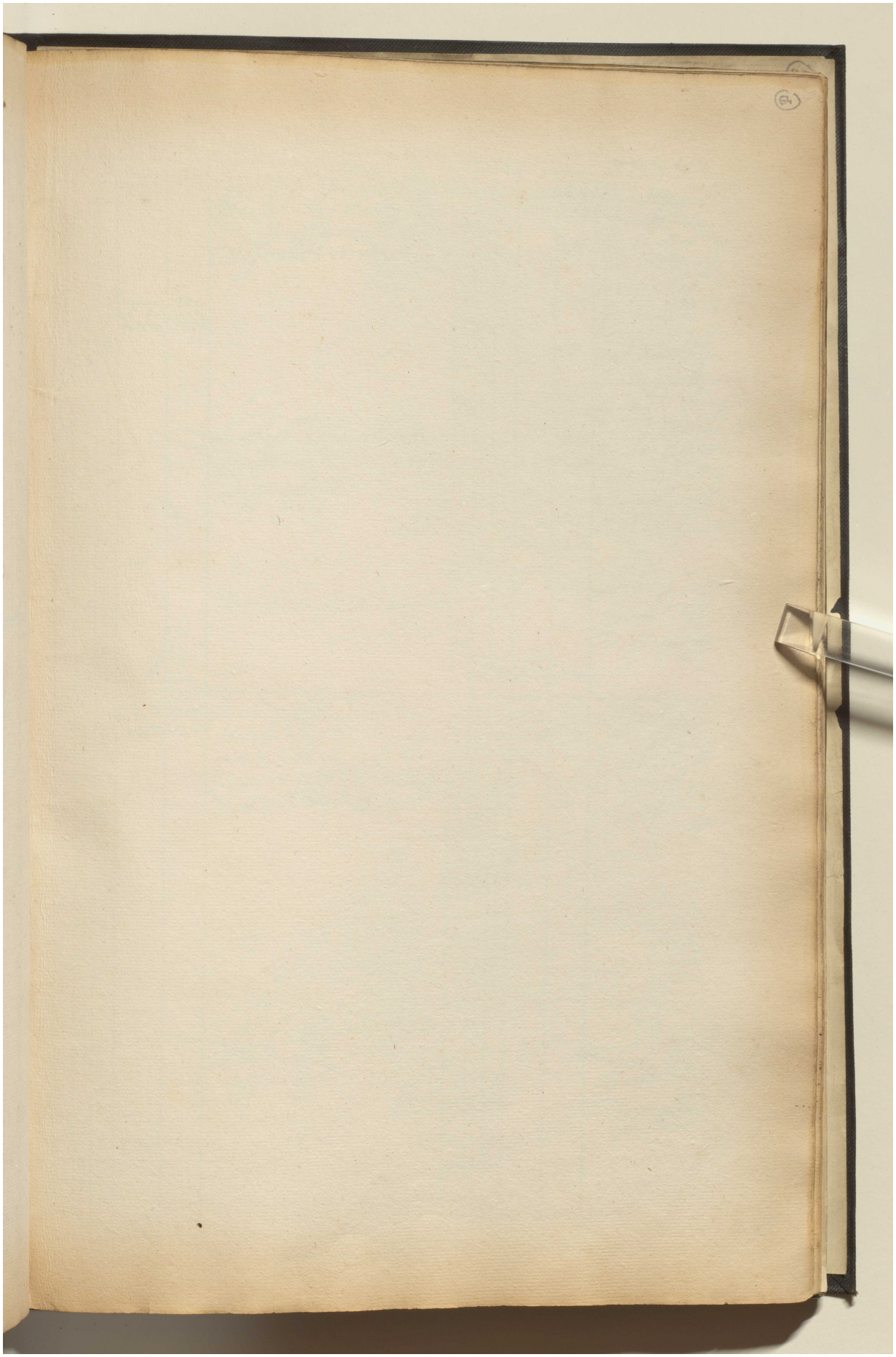

Reference: IOR/L/MAR/A/CL. Copyright for this page: Open Government Licence
View on the Qatar Digital Library: http://www.qdl.qa/en/archive/81055/vdc_100079835389.0x000071

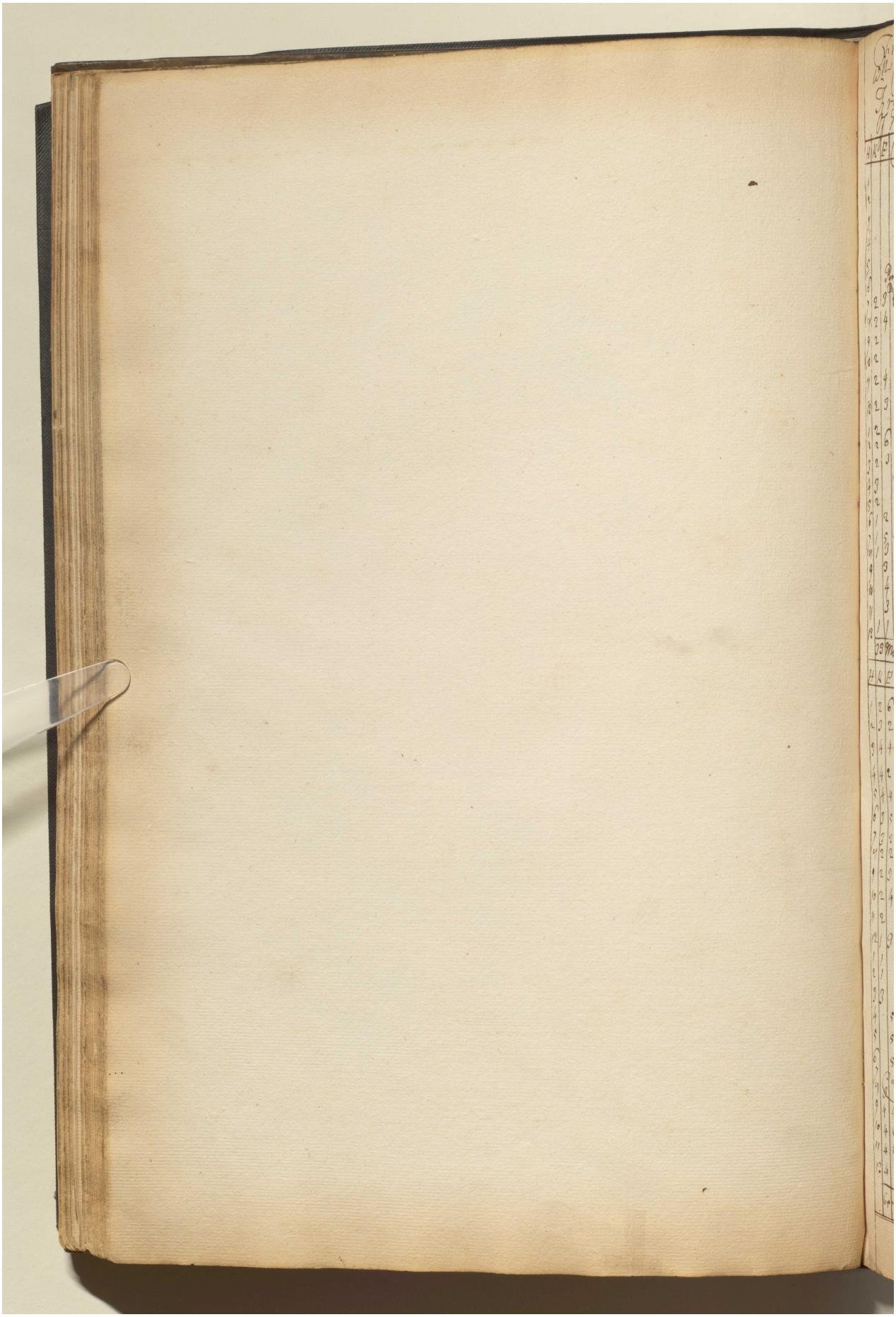

Reference: IOR/L/MAR/A/CL. Copyright for this page: Open Government Licence

View on the Qatar Digital Library: http://www.qdl.qa/en/archive/81055/vdc_100079835389.0x000072

مكتبة قطر الوطنية
Qatar National Library

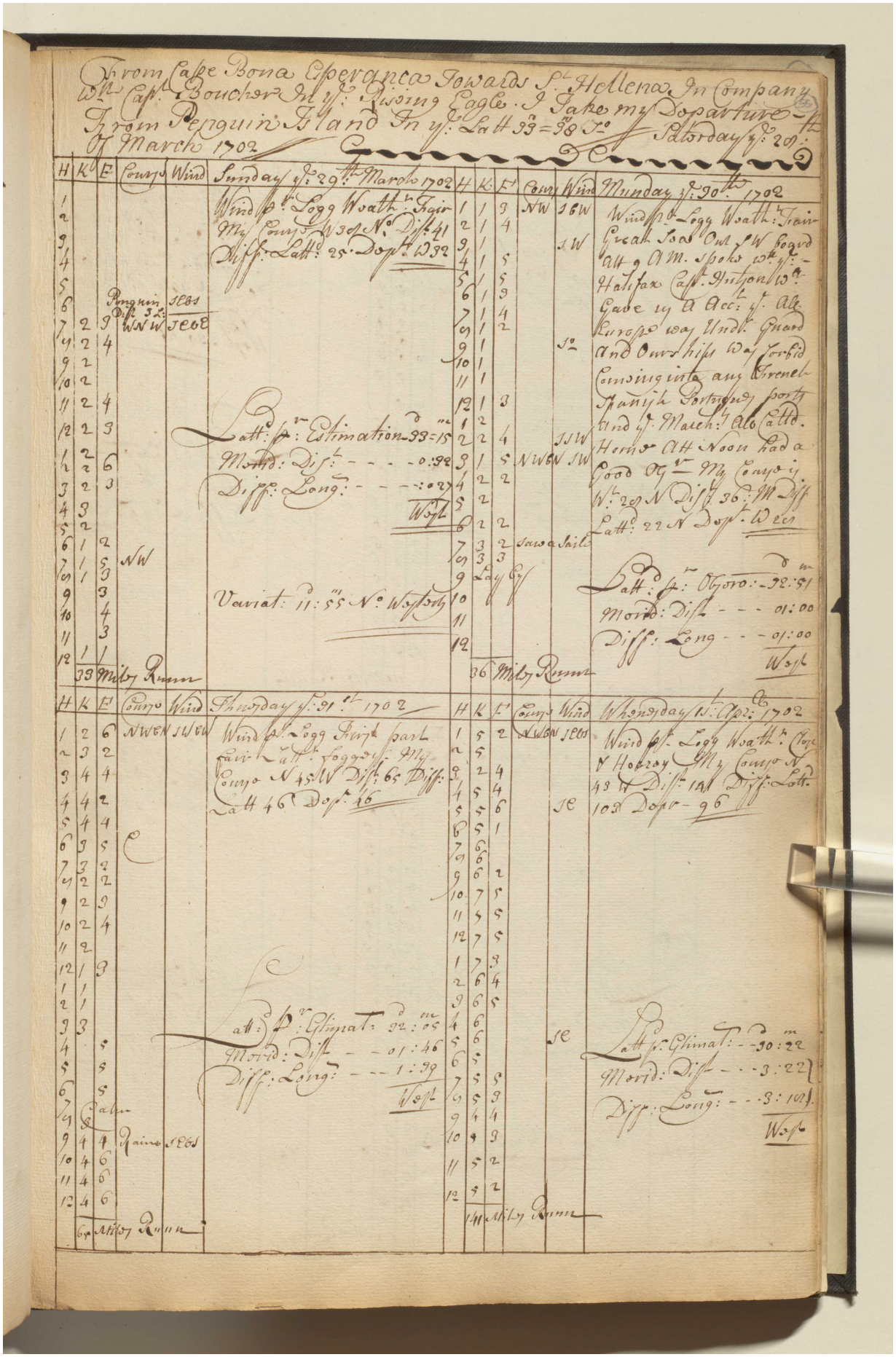

Reference: IOR/L/MAR/A/CL. Copyright for this page: Open Government Licence
View on the Qatar Digital Library: http://www.qdl.qa/en/archive/81055/vdc_100079835389.0x000073

مكتبة قطر الوطنية
Qatar National Library

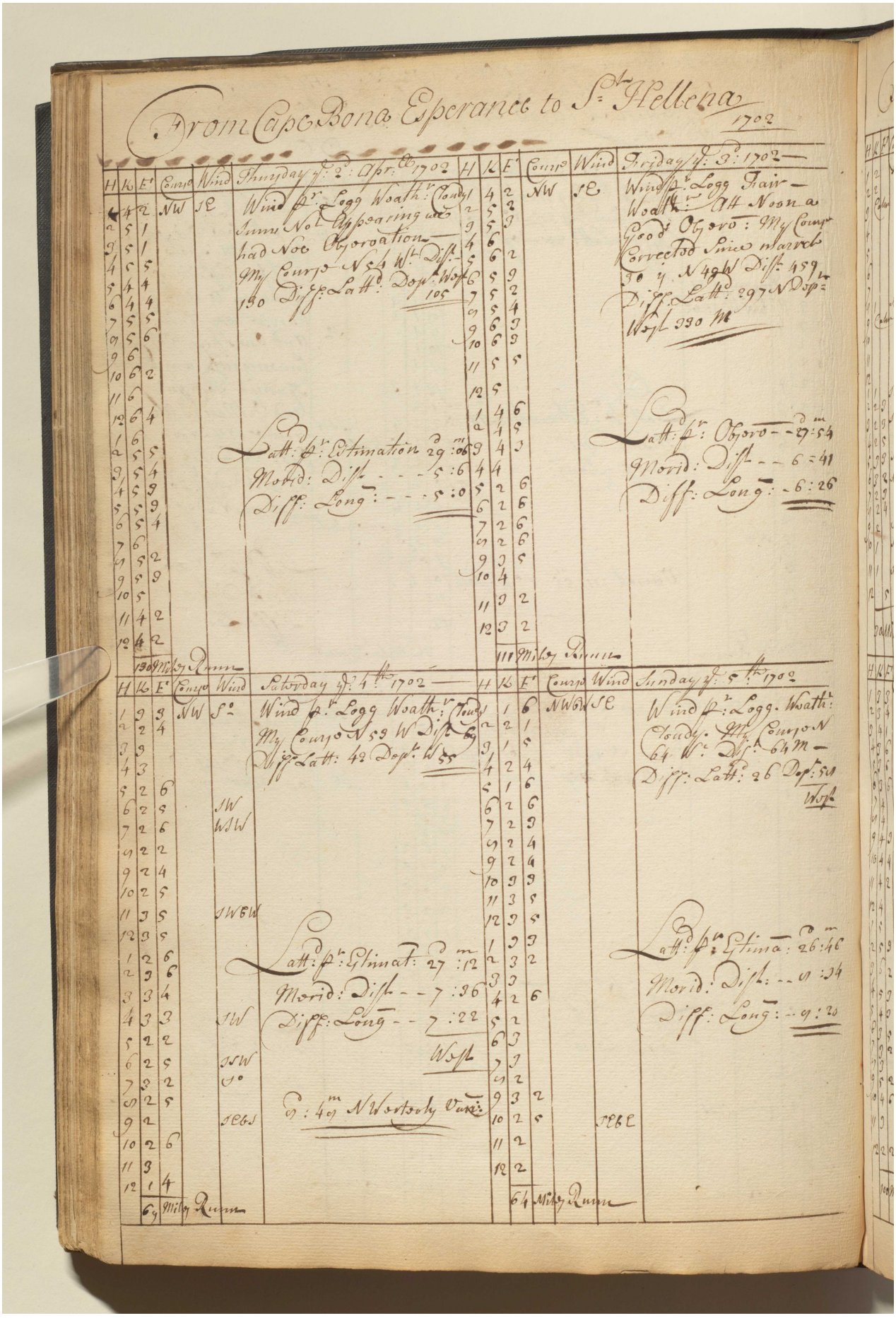

Reference: IOR/L/MAR/A/CL. Copyright for this page: Open Government Licence
View on the Qatar Digital Library: http://www.qdl.qa/en/archive/81055/vdc_100079835389.0x000074

مكتبة قطر الوطنية
Qatar National Library

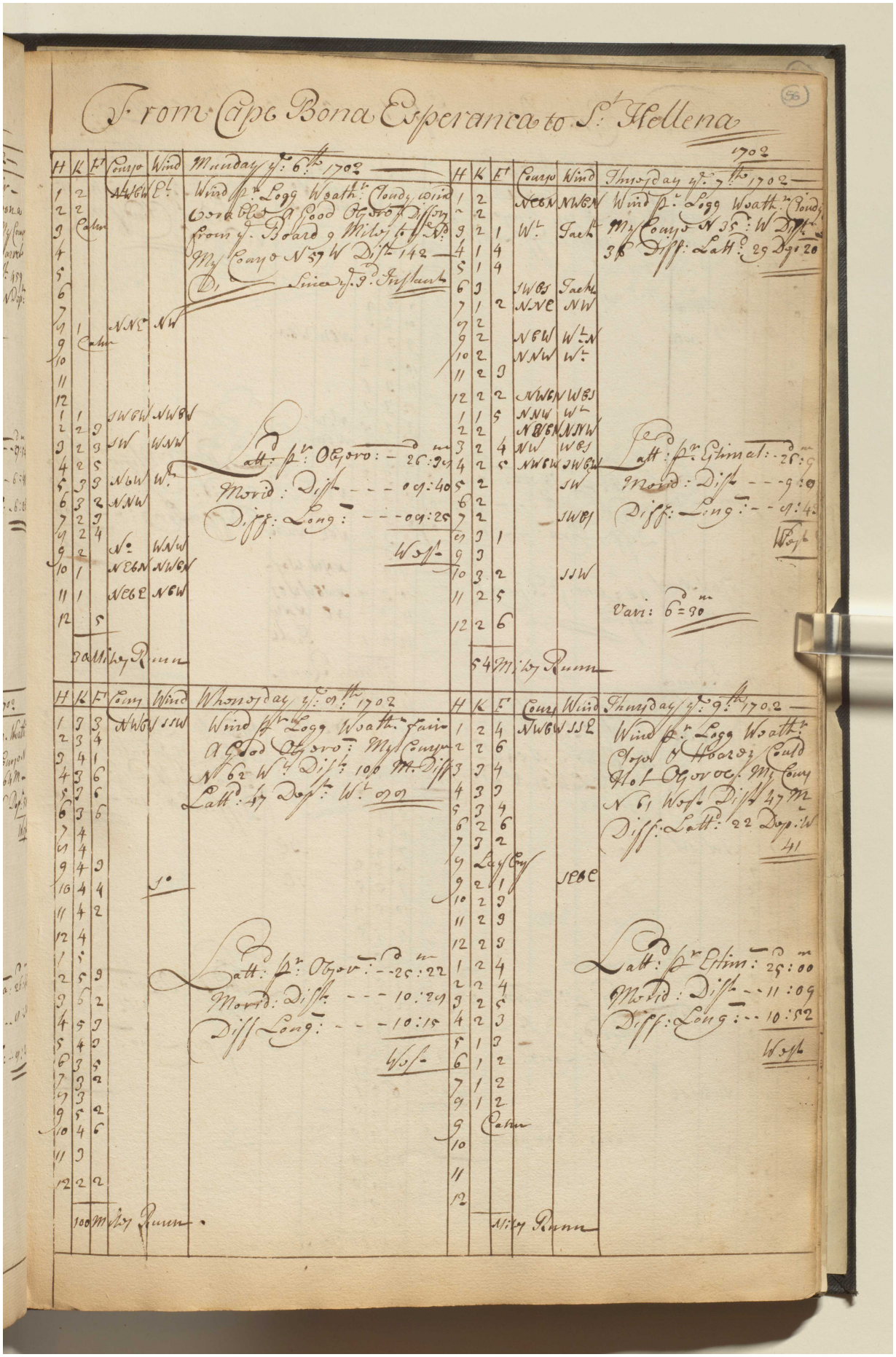

Reference: IOR/L/MAR/A/CL. Copyright for this page: Open Government Licence
View on the Qatar Digital Library: http://www.qdl.qa/en/archive/81055/vdc_100079835389.0x000075

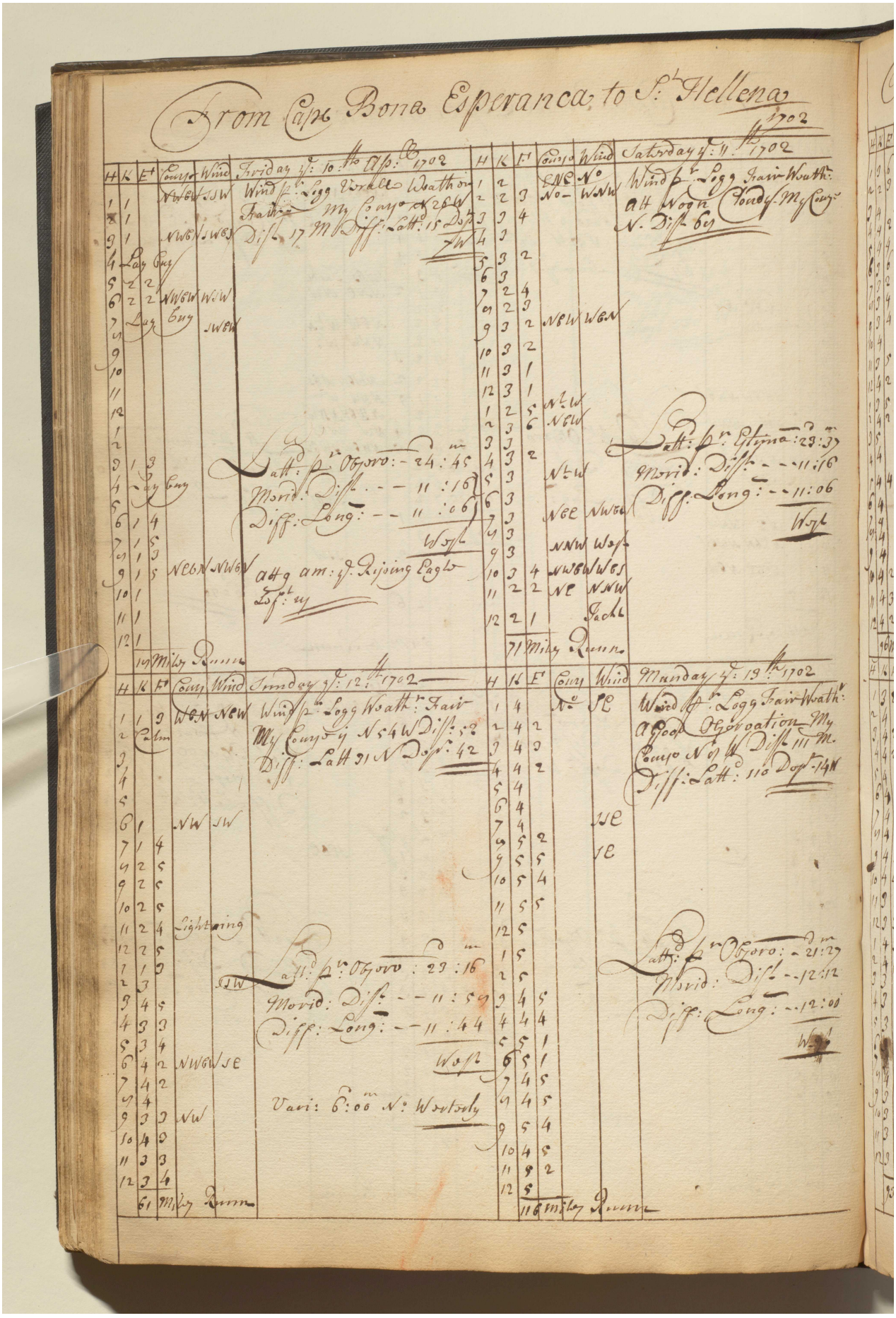

Reference: IOR/L/MAR/A/CL. Copyright for this page: Open Government Licence
View on the Qatar Digital Library: http://www.qdl.qa/en/archive/81055/vdc_100079835389.0x000076

مكتبة قطر الوطنية
Qatar National Library

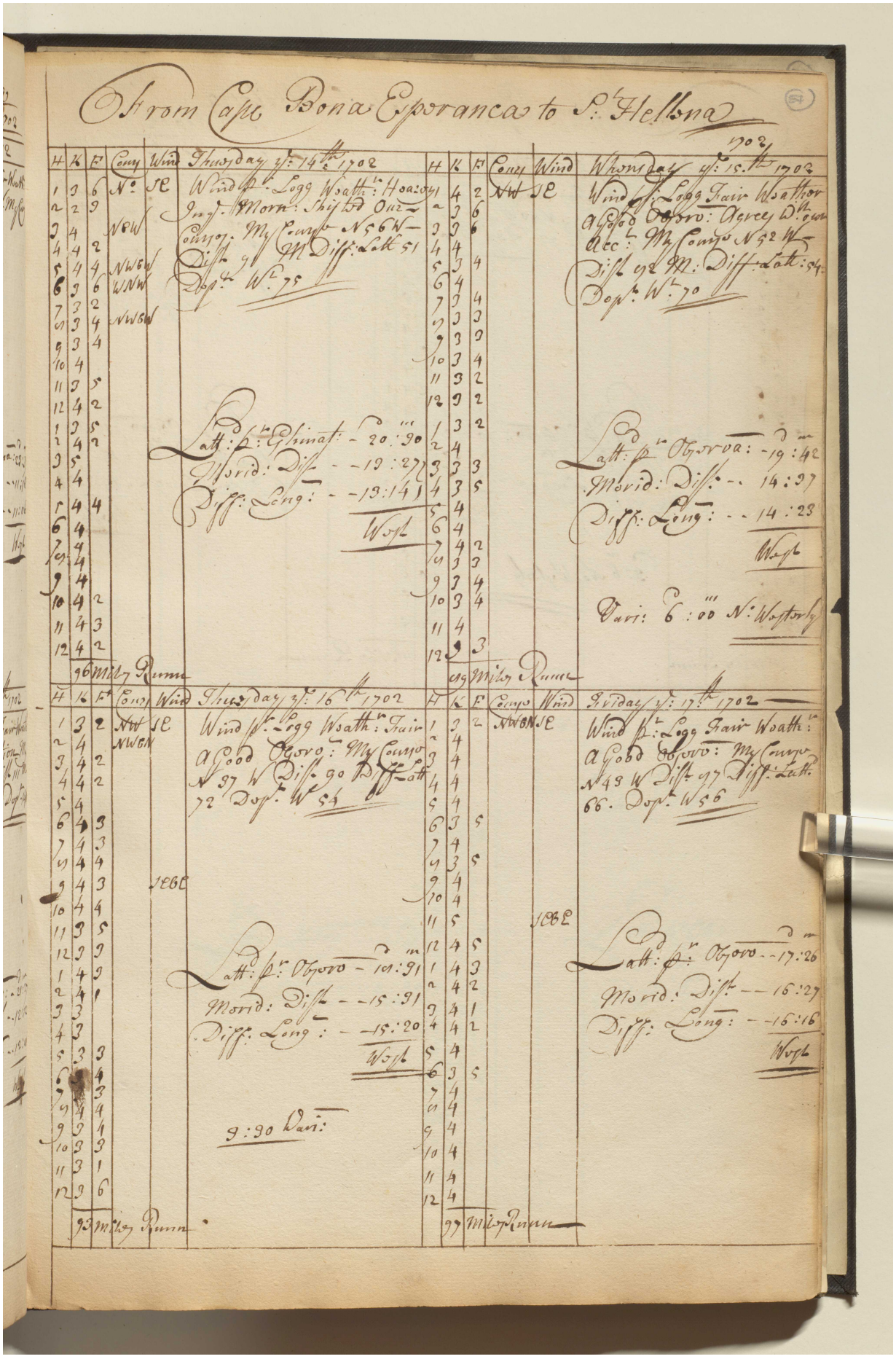

Reference: IOR/L/MAR/A/CL. Copyright for this page: Open Government Licence
View on the Qatar Digital Library: http://www.qdl.qa/en/archive/81055/vdc_100079835389.0x000077

مكتبة قطر الوطنية
Qatar National Library

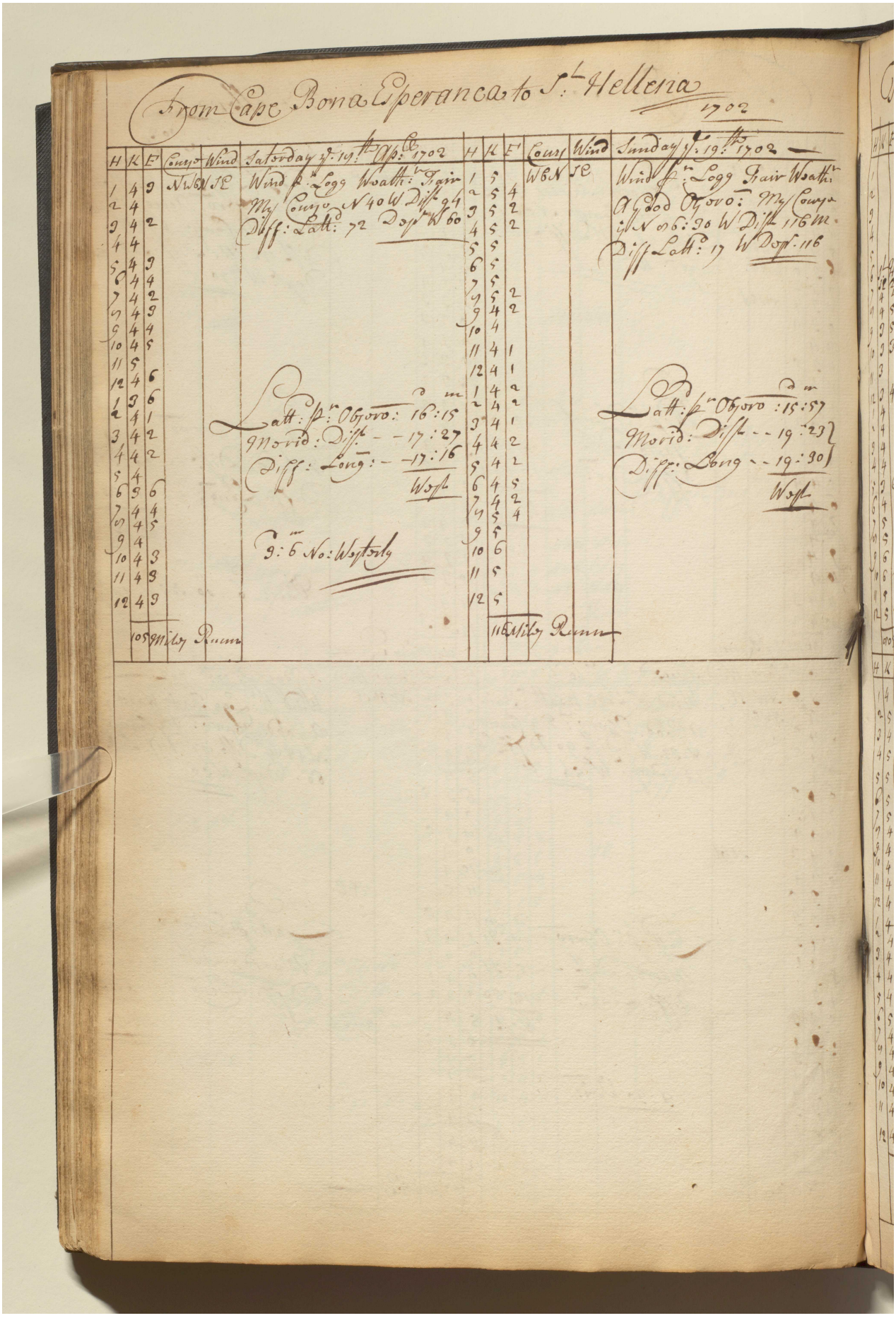

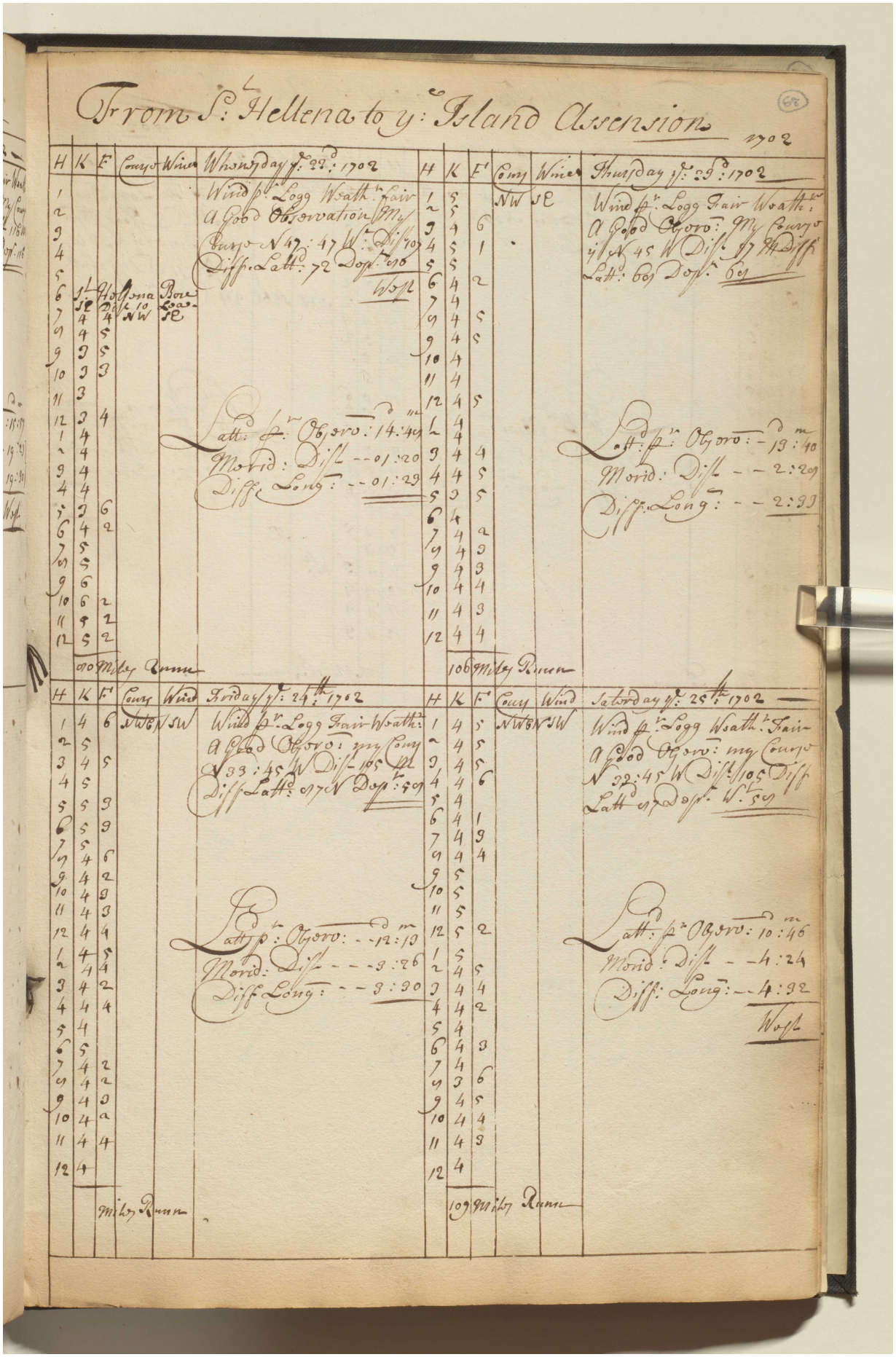

From S.t Hellena to y.e Island Assension

1702

H	K	F	Course	Wind	Wednesday y.e 22.d 1702
1					Wind p.r Logg Weath.r fair
2					A Good Observation My
3					Course N 47 : 47 W.t Dist 107
4					Diff. Latt.d 72 Dep.t 90
5					West
6	S.t	Hellena		Bore	
7	SE	Dist 10		Lea-	
8	4	4	NW	SE	
9	4	5			
9	3	5			
10	3	3			
11	3				
12	3	4			Latt.d p.r Observ.: 14.d 40.m
1	4				
2	4				Merid: Dist --01:20
3	4				Diff. Long: --01:23
4	4				
5	3	6			
6	4	2			
7	5				
8	5				
9	6				
10	6	2			
11	5	2			
12	5	2			
	90	Miles Runn			

H	K	F	Course	Wind	Thursday y.e 23.d 1702
1	5		NW	SE	Wind p.r Logg Fair Weath.r
2	5				A Good Observ: My Course
3	4	6			y.e N 45 W Dist 97 M Diff
4	5	1			Latt.d 60 Dep.t 60
5	5				
6	4	2			
7	4				
8	4	5			
9	4	5			
10	4				
11	4				
12	4	5			
1	4				Latt.d p.r Observ: - 13.d 40.m
2	4				
3	4	4			Merid: Dist - - 2:20
4	4	5			Diff. Long: - - 2:33
5	3	5			
6	4				
7	4	2			
8	4	3			
9	4	3			
10	4	4			
11	4	3			
12	4	4			
	106	Miles Runn			

H	K	F	Course	Wind	Friday y.e 24.th 1702
1	4	6	NWbN	SW	Wind p.r Logg Fair Weath.r
2	5				A Good Observ: my Course
3	4	5			N 33 : 45 W Dist 105 M
4	5				Diff Latt.d 97 N Dep.t 59
5	5	3			
6	5	3			
7	5				
8	4	6			
9	4	2			
10	4	3			
11	4	3			
12	4	4			Latt.d p.r Observ: - - 12.d 13.m
1	4	5			
2	4	4			Merid: Dist - - - 3:26
3	4	2			Diff Long: - - 3:30
4	4	4			
5	4				
6	5				
7	4	2			
8	4	2			
9	4	3			
10	4	2			
11	4	4			
12	4				
		Miles Runn			

H	K	F	Course	Wind	Saturday y.e 25.th 1702
1	4	5	NWbN	SW	Wind p.r Logg Weath.r Fair
2	4	5			A Good Observ: my Course
3	4	5			N 32 : 45 W Dist 105 Diff
4	4	6			Latt.d 97 Dep.t W.t 59
5	4				
6	4	1			
7	4	3			
8	4	4			
9	5				
10	5				
11	5				
12	5	2			Latt.d p.r Observ: 10.d 46.m
1	5				
2	4	5			Merid: Dist - - 4:24
3	4	4			Diff: Long: - - 4:32
4	4	2			West
5	4				
6	4	3			
7	4				
8	3	6			
9	4	5			
10	4	4			
11	4	3			
12	4				
	109	Miles Runn			

Reference: IOR/L/MAR/A/CL. Copyright for this page: Open Government Licence

View on the Qatar Digital Library: http://www.qdl.qa/en/archive/81055/vdc_100079835389.0x000079

مكتبة قطر الوطنية
Qatar National Library

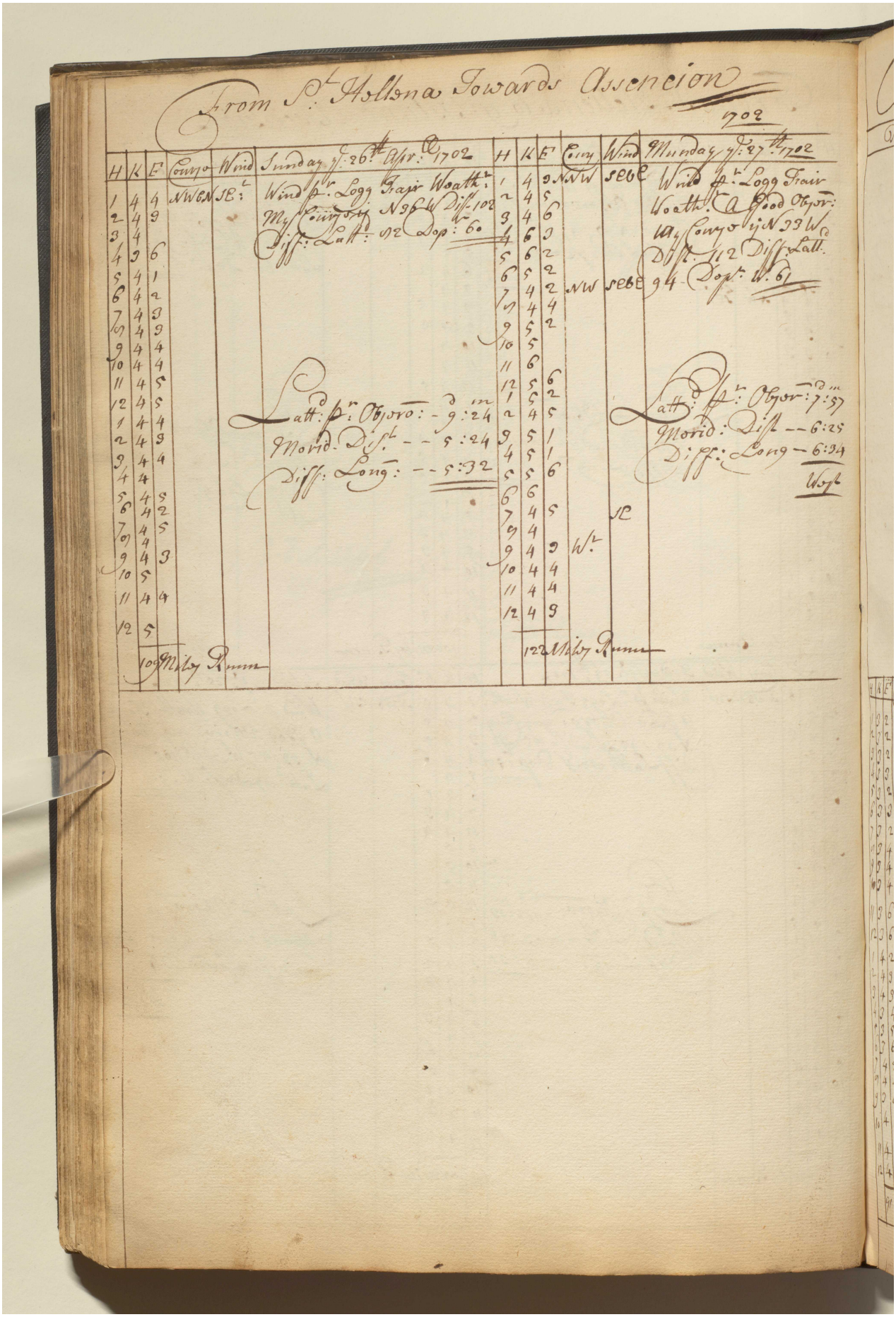

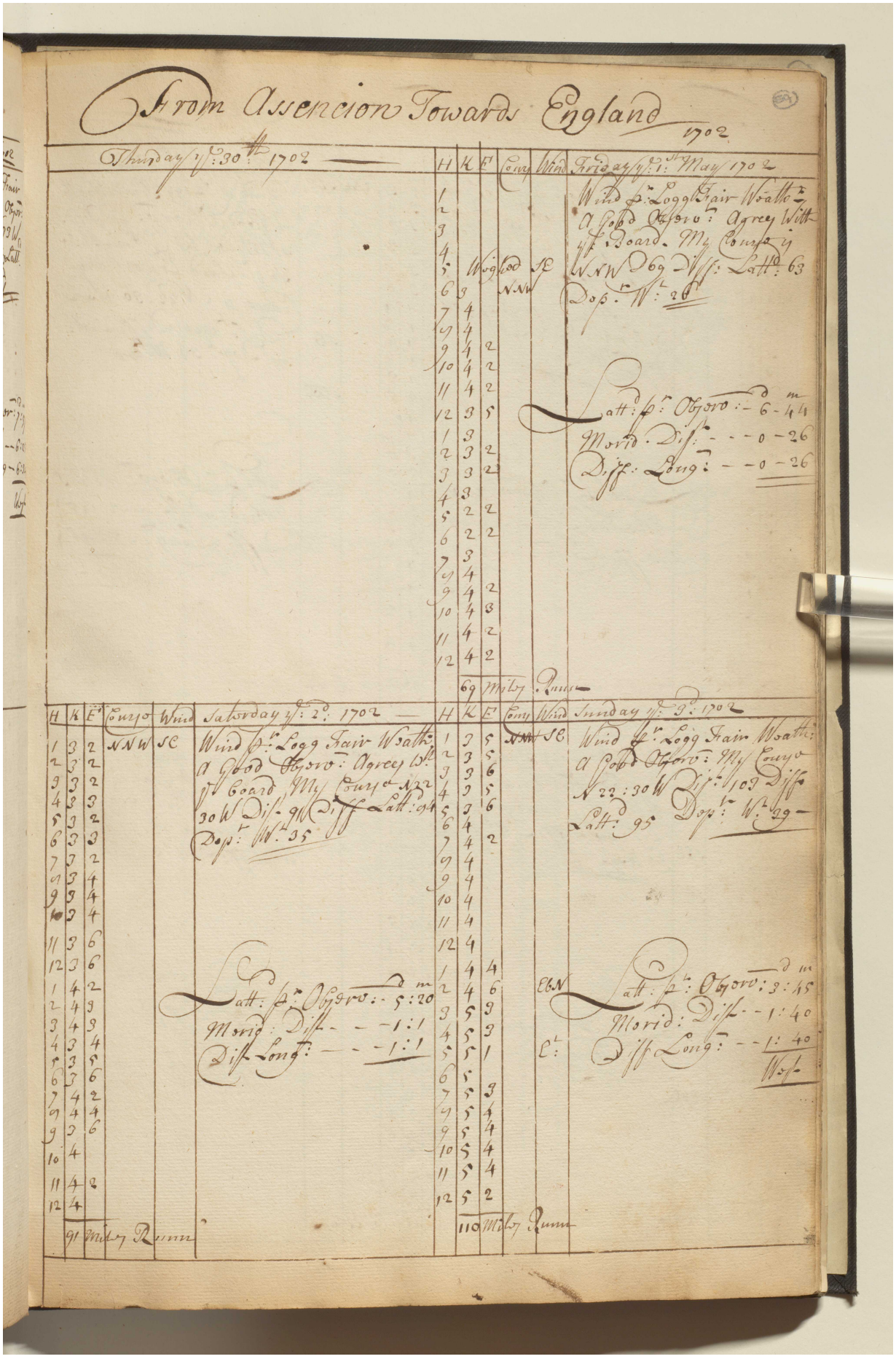

From Assencion Towards England 1702

Thursday ye: 30th 1702

H	K	E	Course	Wind
1				
2				
3				
4				
5			Weighed	SE
6	3		NNW	
7	4			
8	4			
9	4	2		
10	4	2		
11	4	2		
12	3	5		
1	3			
2	3	2		
3	3	2		
4	3			
5	2	2		
6	2	2		
7	3			
8	4			
9	4	2		
10	4	3		
11	4	2		
12	4	2		
	69	Miles	Runn	

Friday ye: 1st May 1702

Wind pr: Logg Fair Weather A Good Observ: Agrees With ye Board. My Course is NNW 69 Diff: Latt: 63 Depr: Wt: 26

Latt: pr: Observ: - 6 d - 44 m
Merid: Dist: - - - 0 - 26
Diff: Long: - - 0 - 26

Saturday ye: 2d: 1702

H	K	E	Course	Wind
1	3	2	NNW	SE
2	3	2		
3	3	2		
4	3	3		
5	3	2		
6	3	3		
7	3	2		
8	3	4		
9	3	4		
10	3	4		
11	3	6		
12	3	6		
1	4	2		
2	4	3		
3	4	3		
4	3	4		
5	3	5		
6	3	6		
7	4	2		
8	4	4		
9	3	6		
10	4			
11	4	2		
12	4			
	91	Miles	Runn	

Wind pr: Logg Fair Weather A Good Observ: Agrees Wt: ye Board My Course N 22 30 W Dist: 91 Diff Latt: 94 Depr: Wt: 35

Latt: pr: Observ: - 5 d : 20 m
Merid: Dist - - - 1 : 1
Dist Long: - - - 1 : 1

Sunday ye: 3d: 1702

H	K	E	Course	Wind
1	3	5	NNW	SE
2	3	5		
3	3	6		
4	3	5		
5	3	6		
6	4			
7	4	2		
8	4			
9	4			
10	4			
11	4			
12	4			
1	4	4		
2	4	6		EbN
3	5	3		
4	5	3		
5	5	1		Et:
6	5			
7	5	3		
8	5	4		
9	5	4		
10	5	4		
11	5	4		
12	5	2		
	110	Miles	Runn	

Wind pr: Logg Fair Weather A Good Observ: My Course N 22 : 30 W Dist: 103 Diff Latt: 95 Depr: Wt: 39

Latt: pr: Observ: 3 d : 45 m
Merid: Dist - - 1 : 40
Diff Long: - - 1 : 40
West

Reference: IOR/L/MAR/A/CL. Copyright for this page: Open Government Licence

View on the Qatar Digital Library: http://www.qdl.qa/en/archive/81055/vdc_100079835389.0x00007b

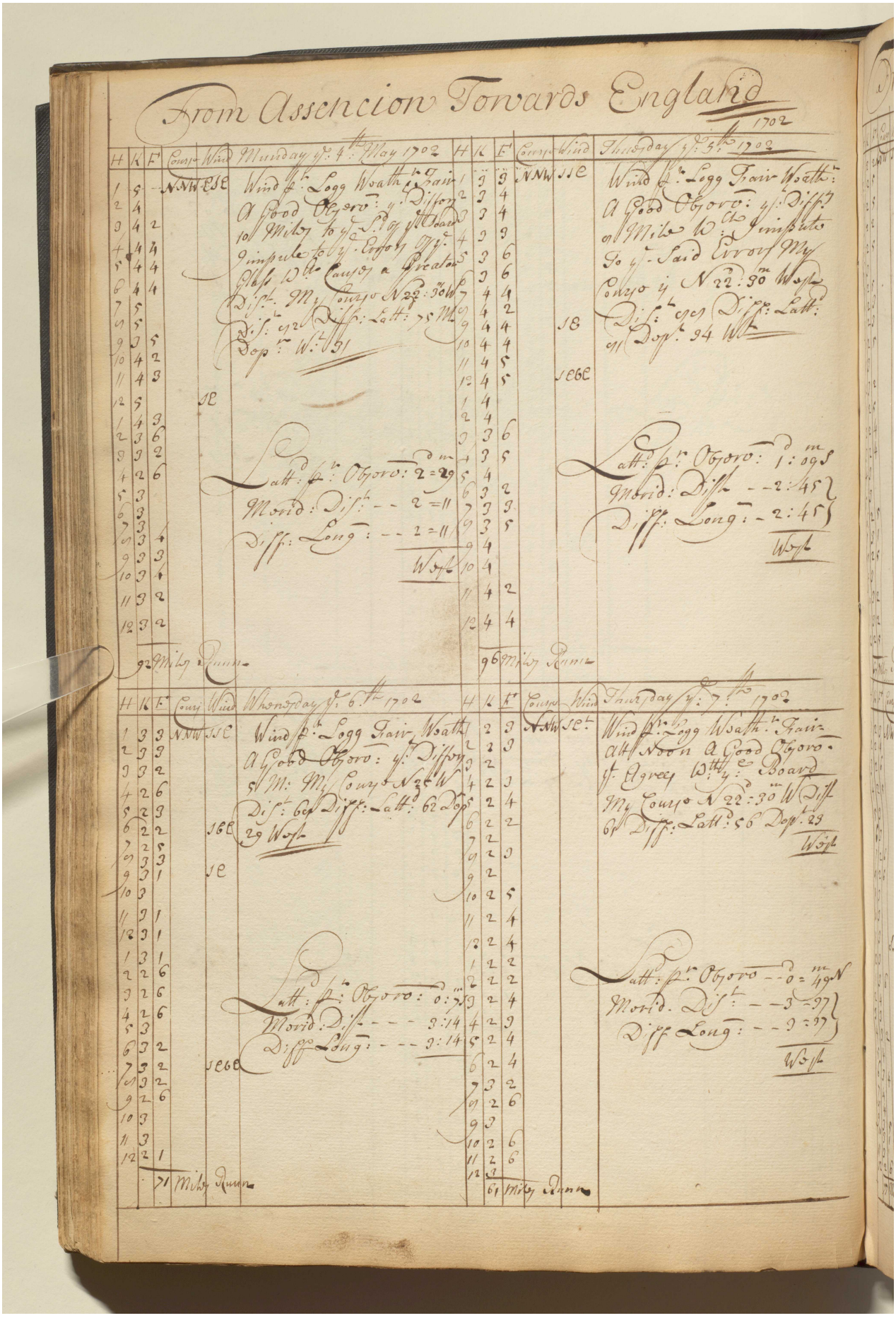
From Asscncion Towards England
1702

مكتبة قطر الوطنية
Qatar National Library

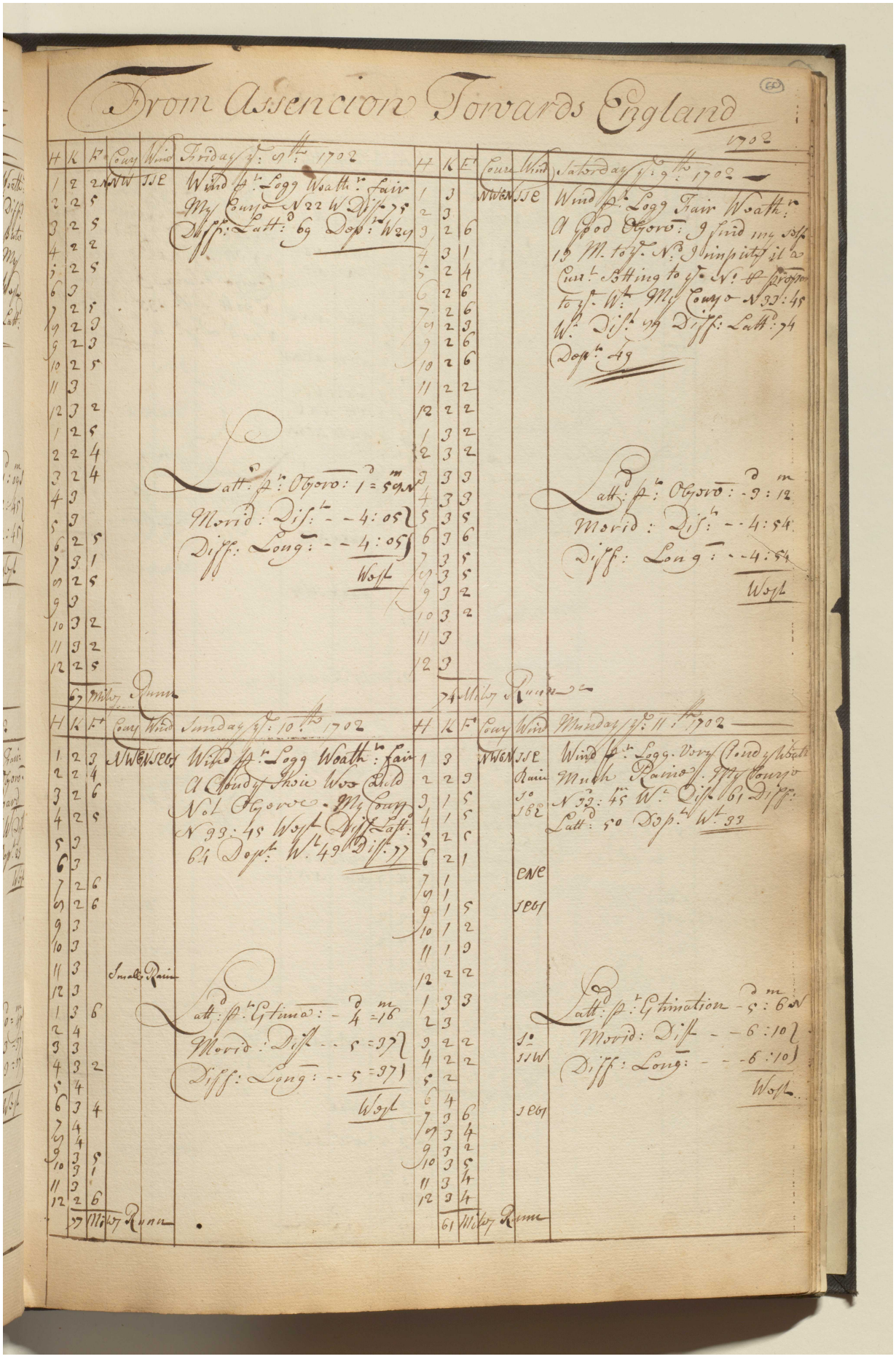

مكتبة قطر الوطنية
Qatar National Library

BRITISH LIBRARY

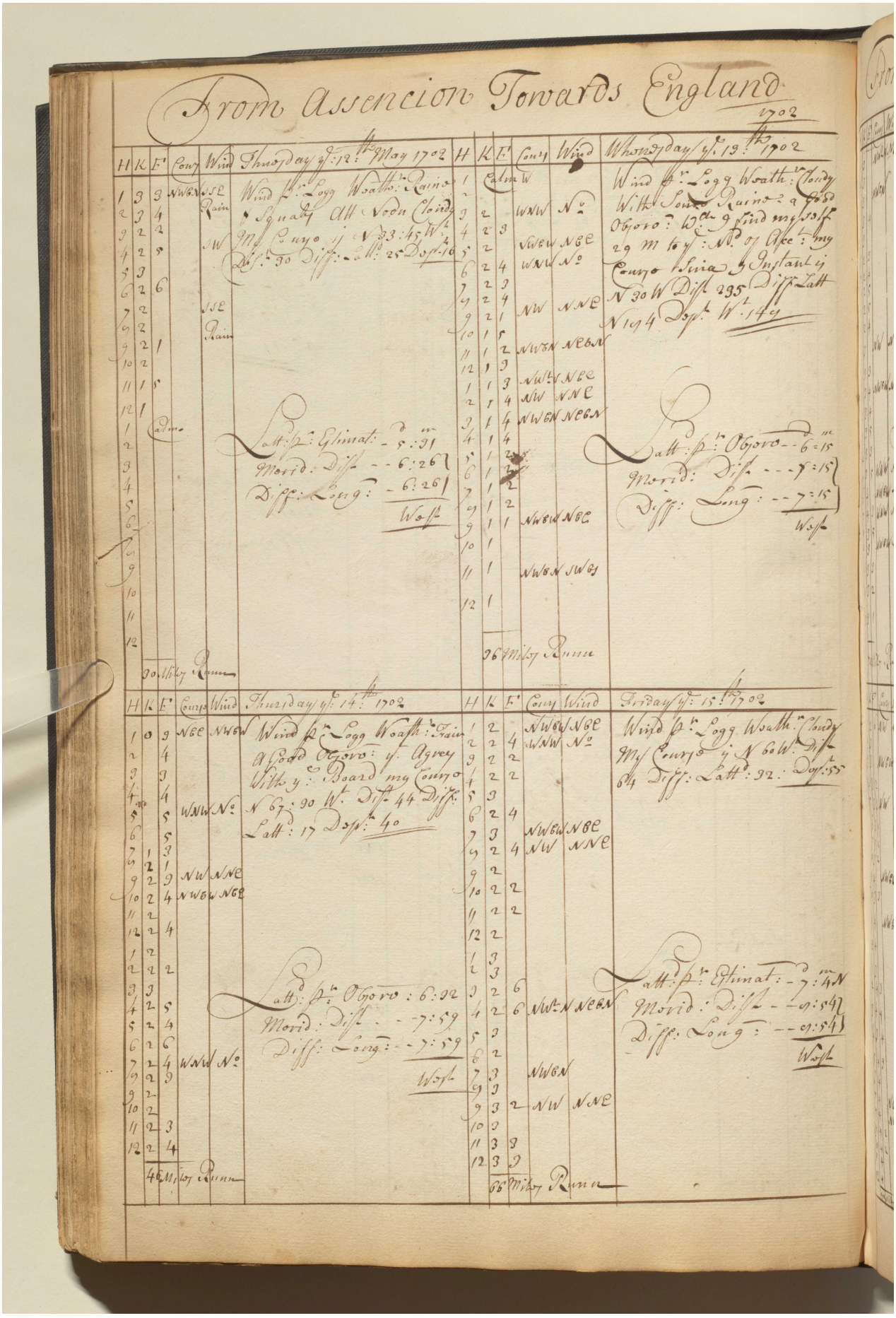

Reference: IOR/L/MAR/A/CL. Copyright for this page: Open Government Licence
View on the Qatar Digital Library: http://www.qdl.qa/en/archive/81055/vdc_100079835389.0x00007e

مكتبة قطر الوطنية
Qatar National Library

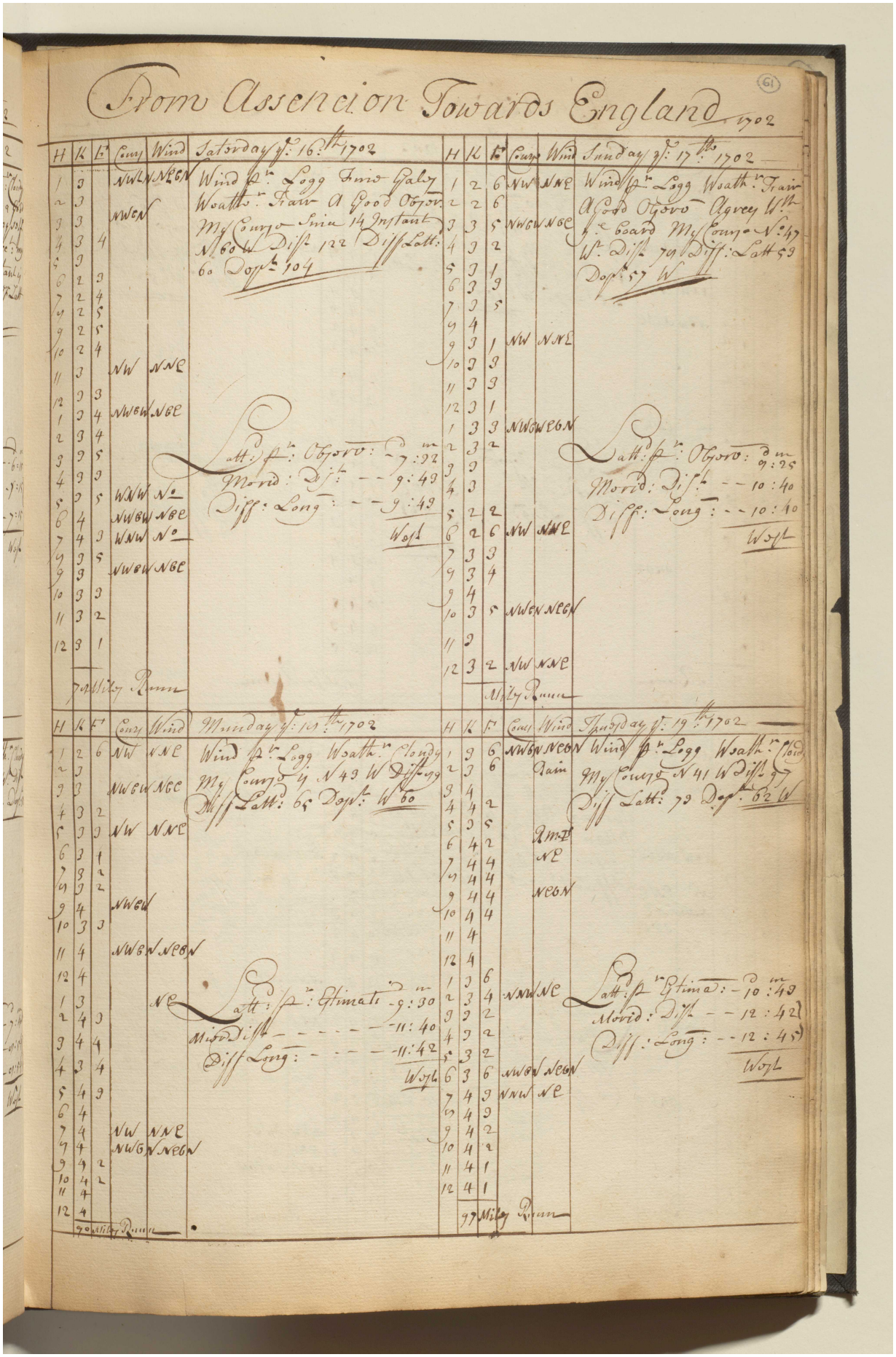

BRITISH LIBRARY

Reference: IOR/L/MAR/A/CL. Copyright for this page: Open Government Licence
View on the Qatar Digital Library: http://www.qdl.qa/en/archive/81055/vdc_100079835389.0x00007f

مكتبة قطر الوطنية
Qatar National Library

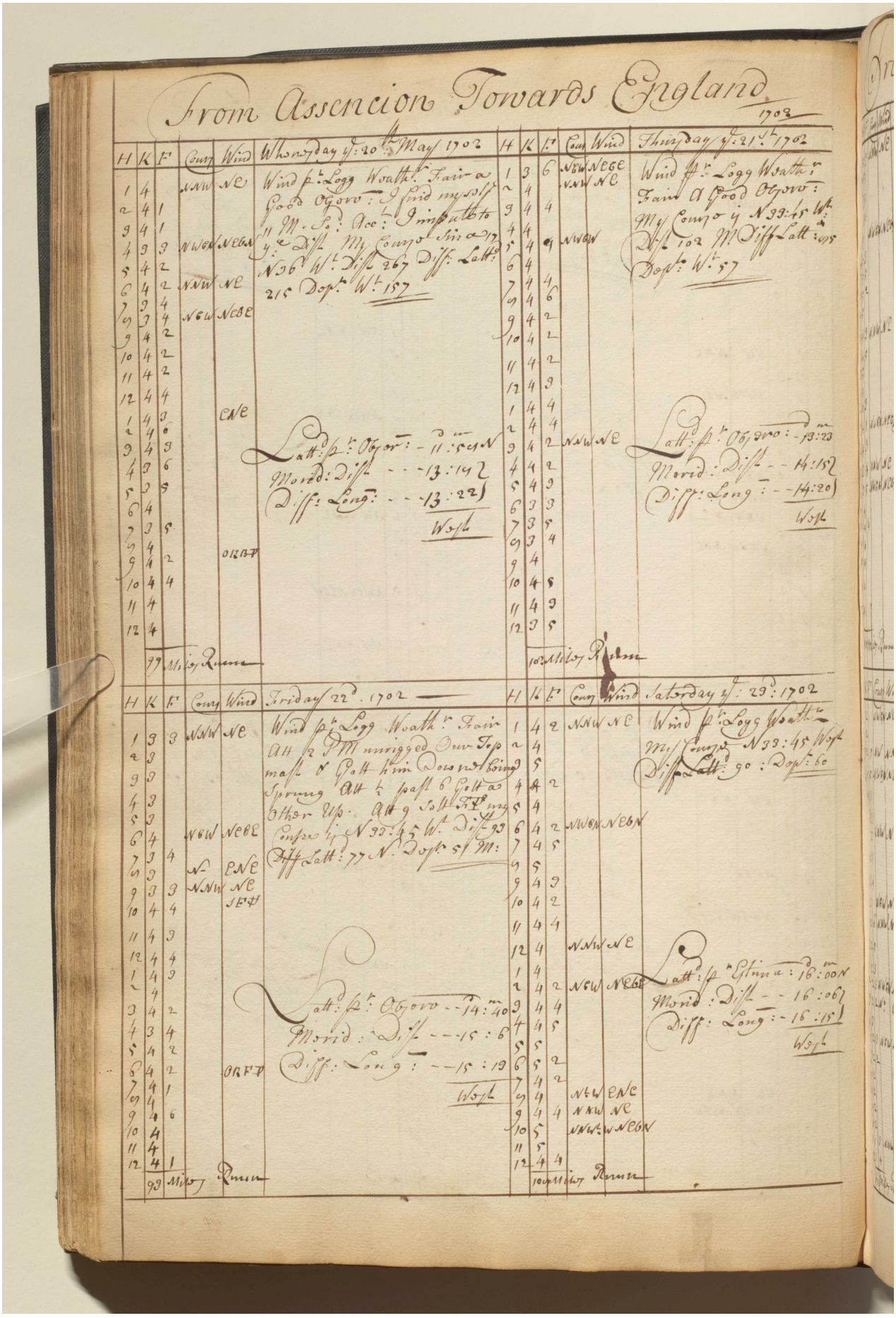

Reference: IOR/L/MAR/A/CL. Copyright for this page: Open Government Licence
View on the Qatar Digital Library: http://www.qdl.qa/en/archive/81055/vdc_100079835389.0x000080

مكتبة قطر الوطنية
Qatar National Library

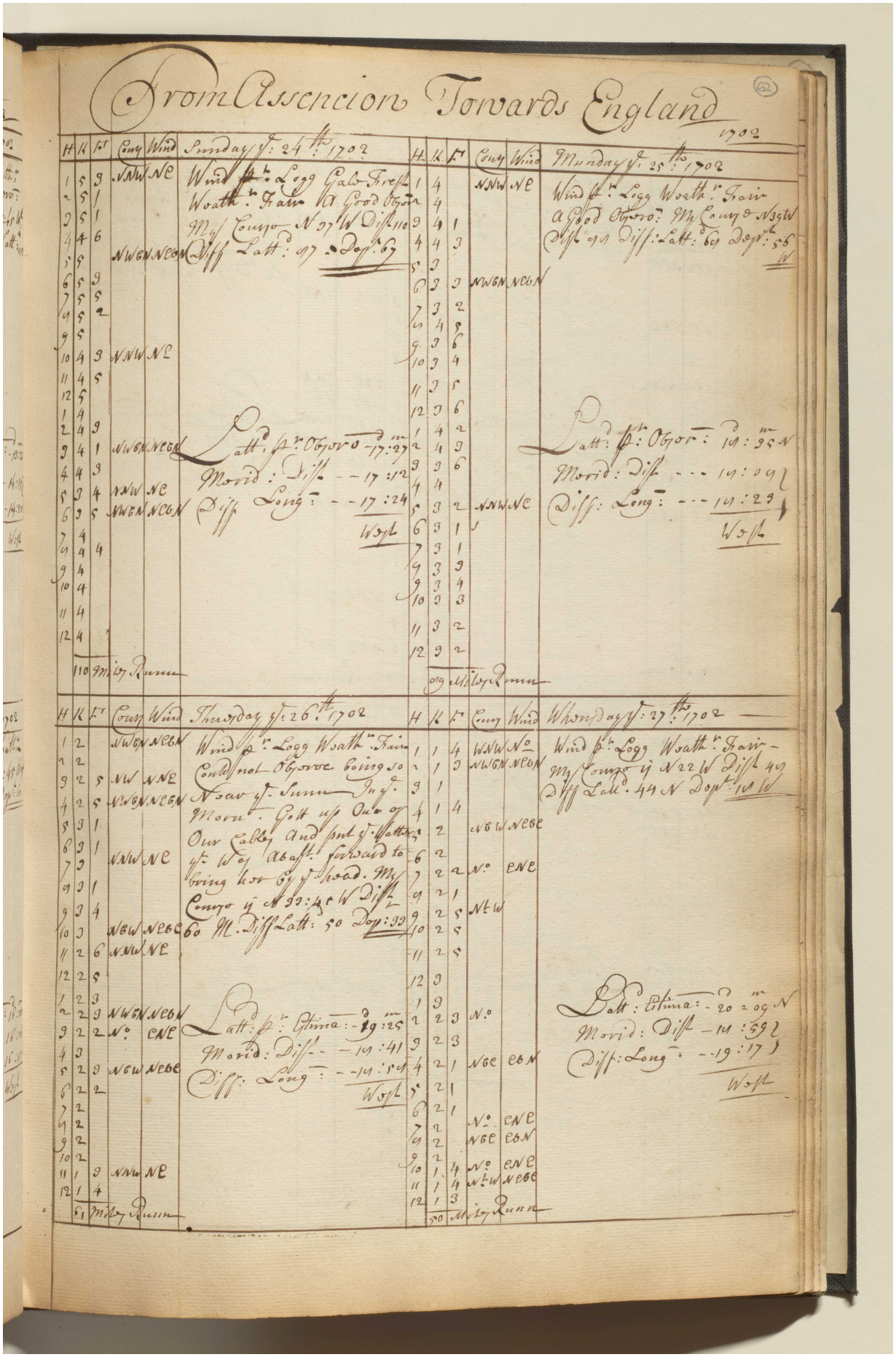

Reference: IOR/L/MAR/A/CL. Copyright for this page: Open Government Licence
View on the Qatar Digital Library: http://www.qdl.qa/en/archive/81055/vdc_100079835389.0x000081

مكتبة قطر الوطنية
Qatar National Library

BRITISH LIBRARY

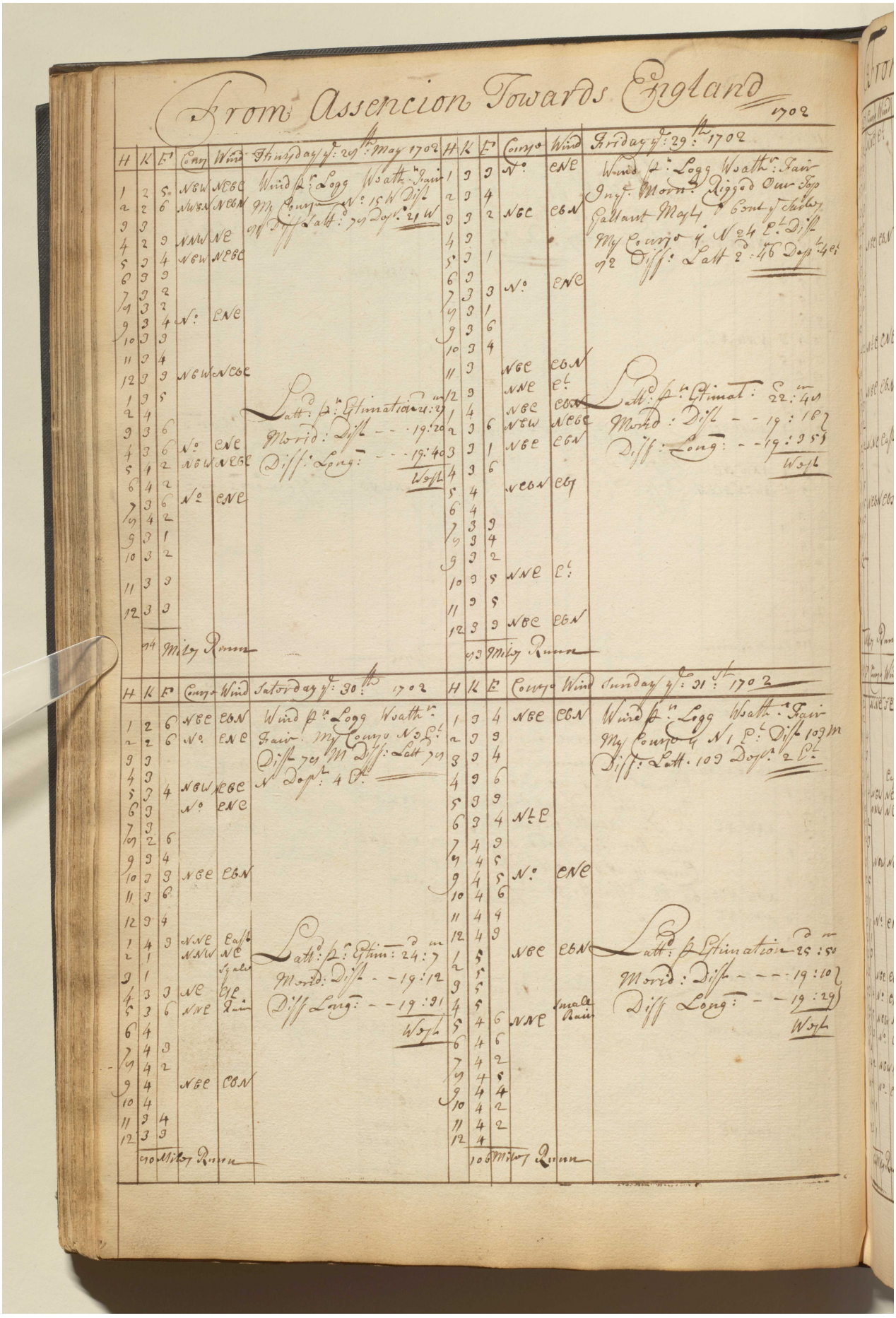

From Assencion Towards England 1702

H	K	E	Course	Wind	Thursday y: 29th May 1702
1	2	5	NBW	NEBE	Wind p: Logg Wsath: Fair
2	2	6	NWBN	NEBN	My Course N: 15 W Dist
3	3				91 Diff Latt: 79 Dep: 21 W
4	2	3	NNW	NE	
5	3	4	NBW	NEBE	
6	3	3			
7	3	2			
8	3	2			
9	3	4	N:	ENE	
10	3	3			
11	3	4			
12	3	3	NBW	NEBE	
1	3	5			
2	4				Latt: p: Estimation 21: 27
3	3	6			Merid: Dist - - - 19: 20
4	3	6	N:	ENE	Diff: Long: - - - 19: 40
5	4	2	NBW	NEBE	West
6	4	2			
7	3	6	N:	ENE	
8	4	2			
9	3	1			
10	3	2			
11	3	3			
12	3	3			
	94	Miles Runn			

H	K	E	Course	Wind	Friday y: 29th 1702
1	3	3	N:	ENE	Wind p: Logg Wsath: Fair
2	3	4			Ing: Morn: Rigged Our Top
3	3	2	NBE	EBN	Gallant Mast & Cent y Sarley
4	3				My Course y N 24 E: Dist
5	3	1			92 Diff: Latt 2: 46 Dep: 4 E:
6	3				
7	3	3	N:	ENE	
8	3	1			
9	3	6			
10	3	4			
11	3		NBE	EBN	
12	3		NNE	E:	
1	4		NBE	EBN	Latt: p: Estimat: 22: 40
2	3	6	NBW	NEBE	Merid: Dist - - 19: 16
3	3	1	NBE	EBN	Diff: Long: - - 19: 35
4	3	6			West
5	4		NEBN	EBN	
6	4				
7	3	3			
8	3	4			
9	3	2			
10	3	5	NNE	E:	
11	3	5			
12	3	3	NBE	EBN	
	93	Miles Runn			

H	K	E	Course	Wind	Saturday y: 30th 1702
1	2	6	NBE	EBN	Wind p: Logg Wsath:
2	2	6	N:	ENE	Fair. My Course N 3 E:
3	3				Dist 79 M Diff: Latt 79
4	3				N Dep: 4 E:
5	3	4	NBW	NEBE	
6	3		N:	ENE	
7	3				
8	2	6			
9	3	4			
10	3	3	NBE	EBN	
11	3	6			
12	3	4			
1	4	3	NNE	East	
2	1		NNW	NE	Latt: p: Estim: 24: 7
3	1			Scale	Merid: Dist - - 19: 12
4	3	3	NE	E:	Diff Long: - - 19: 31
5	3	6	NNE	Rain	West
6	4				
7	4	3			
8	4	2			
9	4		NBE	EBN	
10	4				
11	3	4			
12	3	3			
	90	Miles Runn			

H	K	E	Course	Wind	Sunday y: 31st 1702
1	3	4	NBE	EBN	Wind p: Logg Wsath: Fair
2	3	3			My Course y N 1 E: Dist 109 M
3	3	4			Diff: Latt. 109 Dep: 2 E:
4	3	6			
5	3	3			
6	3	4	N: E		
7	4	3			
8	4	5			
9	4	5	N:	ENE	
10	4	6			
11	4	4			
12	4	3			
1	5		NBE	EBN	Latt: p Estimation 25: 50
2	5				Merid: Dist - - - 19: 10
3	5				Diff Long: - - 19: 29
4	5				West
5	4	6	NNE	Small Rain	
6	4	6			
7	4	2			
8	4	5			
9	4	4			
10	4	2			
11	4	2			
12	4				
	106	Miles Runn			

Reference: IOR/L/MAR/A/CL. Copyright for this page: Open Government Licence

View on the Qatar Digital Library: http://www.qdl.qa/en/archive/81055/vdc_100079835389.0x000082

'Discovery's Journall Bound for Mocha 1700' [63r] (130/141)

From Assencion Towards England

(63)

1702

H	K	F	Course	Wind	Munday ye 1st June 1702
1	3	6	NNE	E.	Wind pr Logg Weath. Fair
2	3	6			My Course N 4 E Dist 60 M
3	3	4			Diff: Latt: 60 Dep. 4 M
4	3	3			
5	3	3			
6	3		NBE	EbN	
7	3				
8	3	6			
9	3	6			
10	5				
11	4	2	N.E	ENE	
12	4				
1	3		NBE	EbN	Latt: pr Estimation 26:50
2	3	3			Merid. Dist - - - 19:06
3	3	2			Diff: Long: - - - 19:23
4	2	2	NNE	East	West
5	2				
6	1	5			
7	1	5	NEbN	EbS	
8	1	3			
9	1	1			
10	Calm				
11					
12					
			Miles Runn		

H	K	F	Course	Wind	Thursday ye 2d 1702
1	1	2	NBW	NEbE	Wind pr Logg Some Rain
2	1	5			Squales of Wind my Course
3	1	3			ye N 10 E. Dist 49 Diff Latt
4	1	4			47 Dep. 9
5	1		NNW	Rain	
6	Calm				
7	2		NNEN	NEbN	
8	2	3	NBW	NEbE	
9	1	3			
10	1				
11	3	4	NNW	NNE	
12	3	3	NNE	E.	
1	3				
2	2	3			Latt: pr Estim: 27:37 N
3	3				Merid: Dist - - 19:59
4	3	4	NEbN	EbS	Diff: Long: - 19:14
5	2	4	NE	ESE	West
6	2	4			
7	2	5			
8	3				
9	2	2			
10	3	2	NNE	SEbE	
11	2	2			
12	2	2			
			Miles Runn		

H	K	F	Course	Wind	Wednesday ye 3d 1702
1	2		NNE	SE	Wind pr Logg Weath. Fair
2	2				A Good Observ: I find my sol
3	1	4			31 M. S. Acct My Course
4	1	3			ye Since 24 May ye N 9 W
5	1	4		East	Dist 711 Diff: Latt: 641 N
6	1	4	NBW	NEbE	Dep. 115 West
7	2		NNW	NE	
8	2	2			
9	2	3			
10	3		NBW	NEbE	
11	2	5			
12	3	1			
1	3	1	No.	ENE	
2	3	1			
3	3	3			Latt: pr Observ - 29:09
4	3		NBE	EbN	Merid Dist - - 19:07
5	3	4	No.	ENE	Diff Long: - - 19:24
6	3	5	NBW	NEbE	West
7	3	3	No.	ENE	
8	4				
9	4	2	NBW	NEbE	
10	4		No.	ENE	
11	4	1			
12	3	1			
			Miles Runn		

H	K	F	Course	Wind	Thursday ye 4th 1702
1	3	3	No.	ENE	Wind pr Logg Weath. Fair
2	3	4			My Course N 19 W Dist 91
3	3	5			Diff: Latt: 95 Dep. 29 W
4	3	4	NBW		
5	3	6			
6	4	1	NNW	NE	
7	4				
8	4	1			
9	4				
10	4				
11	4	2	N	ENE	
12	4				
1	4	3	NBW	RFT	
2	4	4			Latt: pr Estimati. 29:33
3	4	2	No.	ENE	Merid: Dist - - 19:36
4	4	2			Diff Long: - - 19:57
5	4				West
6	4				
7	4				
8	4	3	NBW	NEbE	
9	3	2	No.	ENE	
10	2	4	NBE	EbN	
11	2	5			
12	2	4			
			Miles Runn		

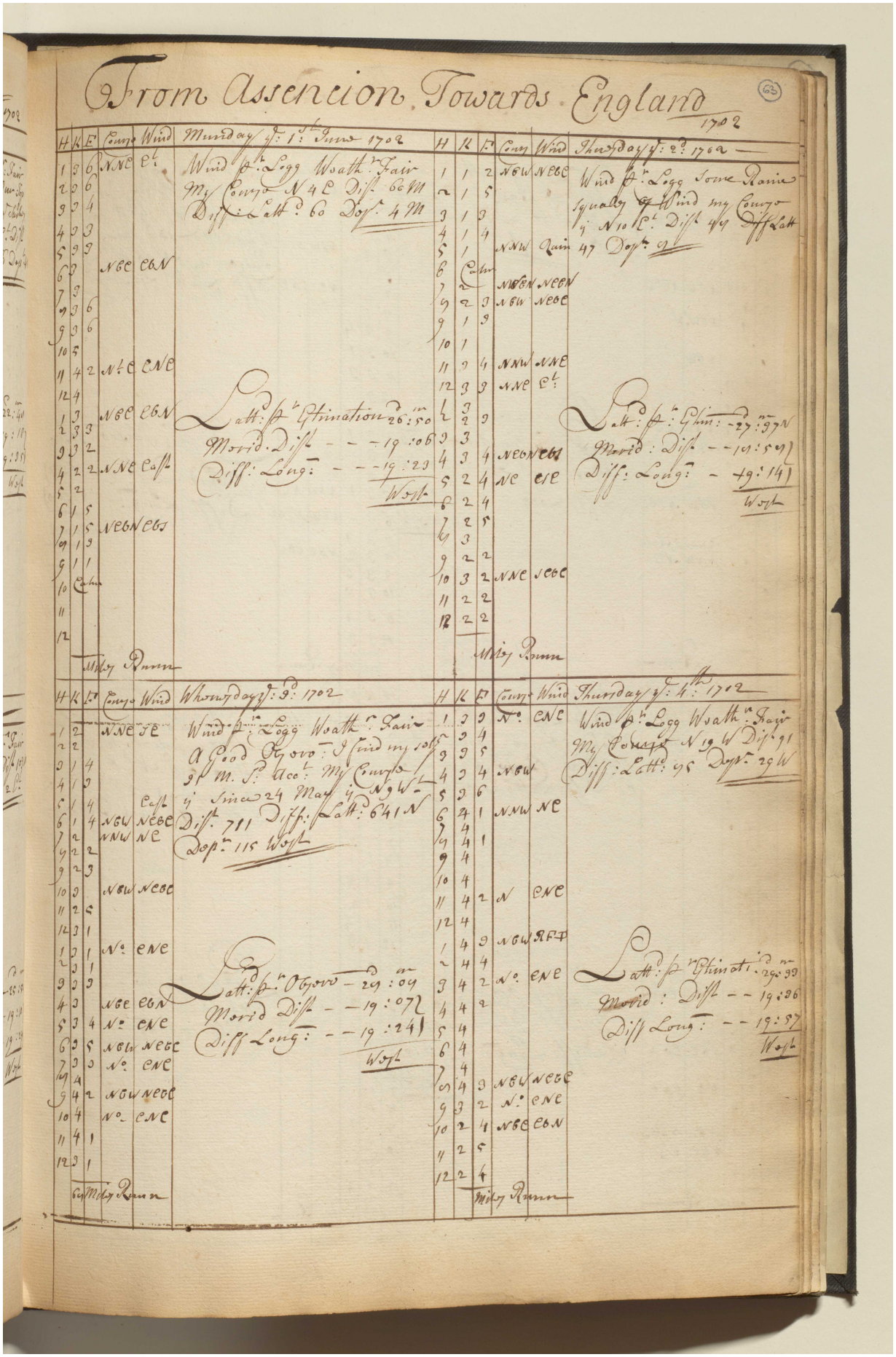

Reference: IOR/L/MAR/A/CL. Copyright for this page: Open Government Licence

View on the Qatar Digital Library: http://www.qdl.qa/en/archive/81055/vdc_100079835389.0x000083

مكتبة قطر الوطنية
Qatar National Library

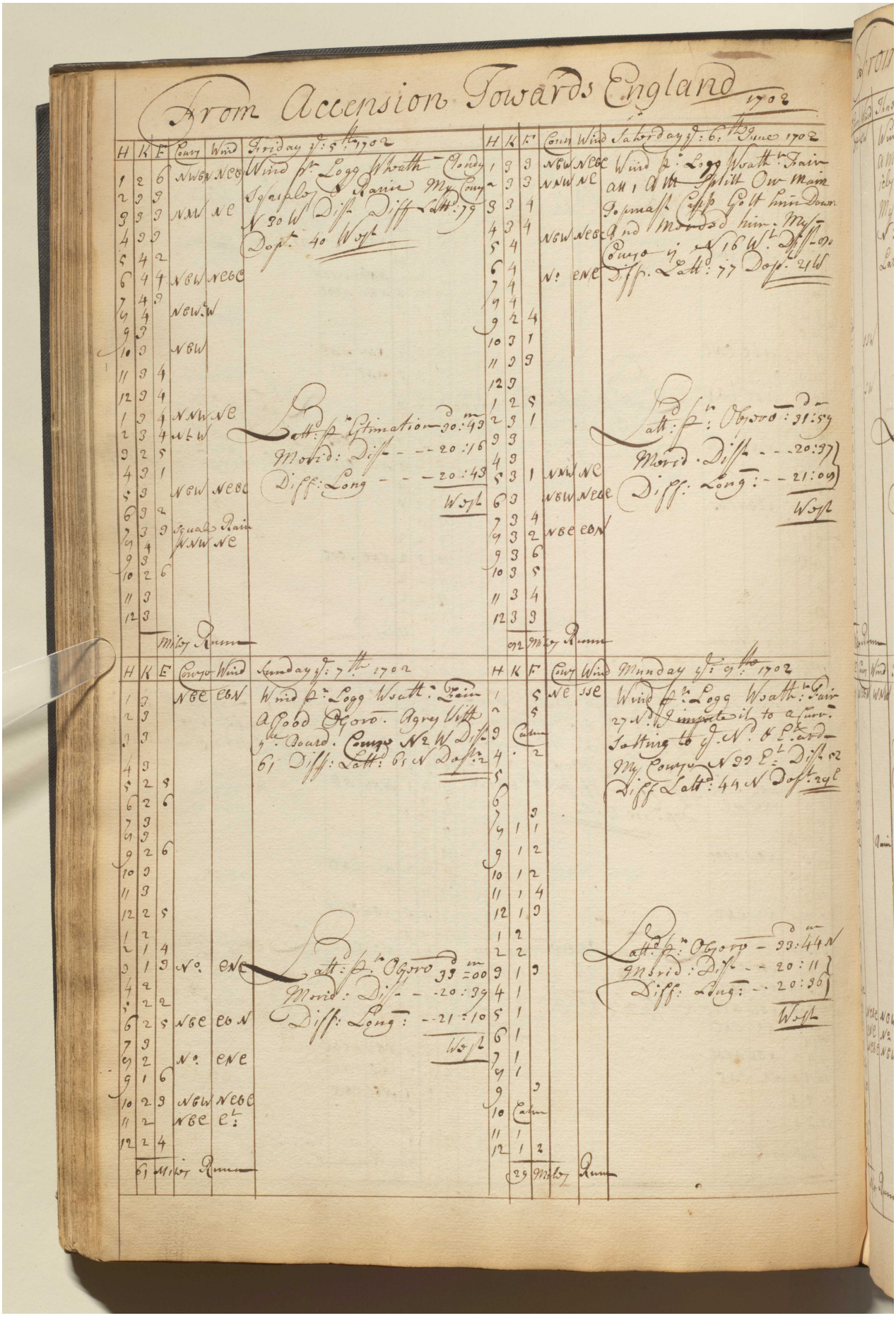

Reference: IOR/L/MAR/A/CL. Copyright for this page: Open Government Licence
View on the Qatar Digital Library: http://www.qdl.qa/en/archive/81055/vdc_100079835389.0x000084

مكتبة قطر الوطنية
Qatar National Library

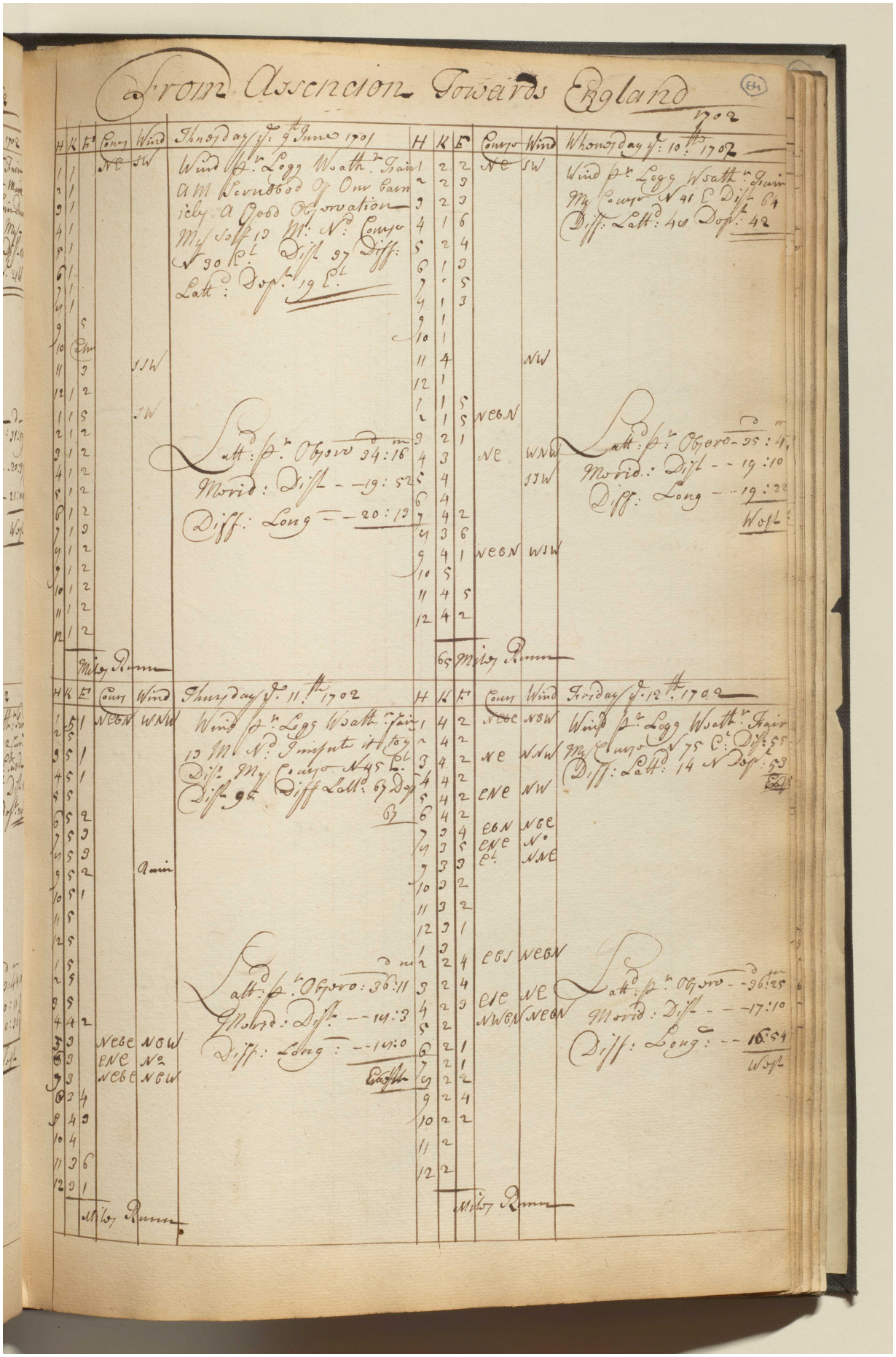

مكتبة قطر الوطنية
Qatar National Library

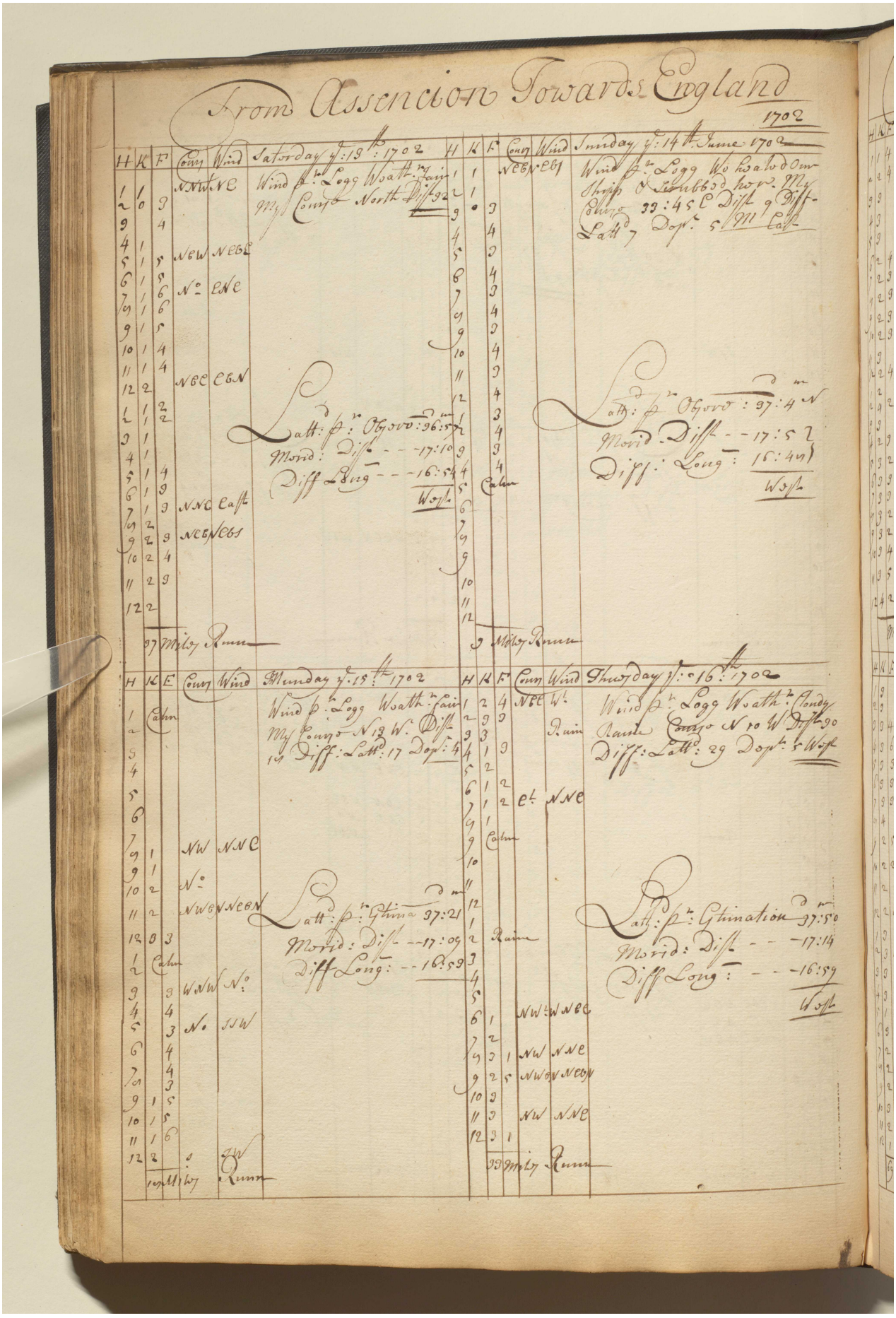

Reference: IOR/L/MAR/A/CL. Copyright for this page: Open Government Licence
View on the Qatar Digital Library: http://www.qdl.qa/en/archive/81055/vdc_100079835389.0x000086

مكتبة قطر الوطنية
Qatar National Library

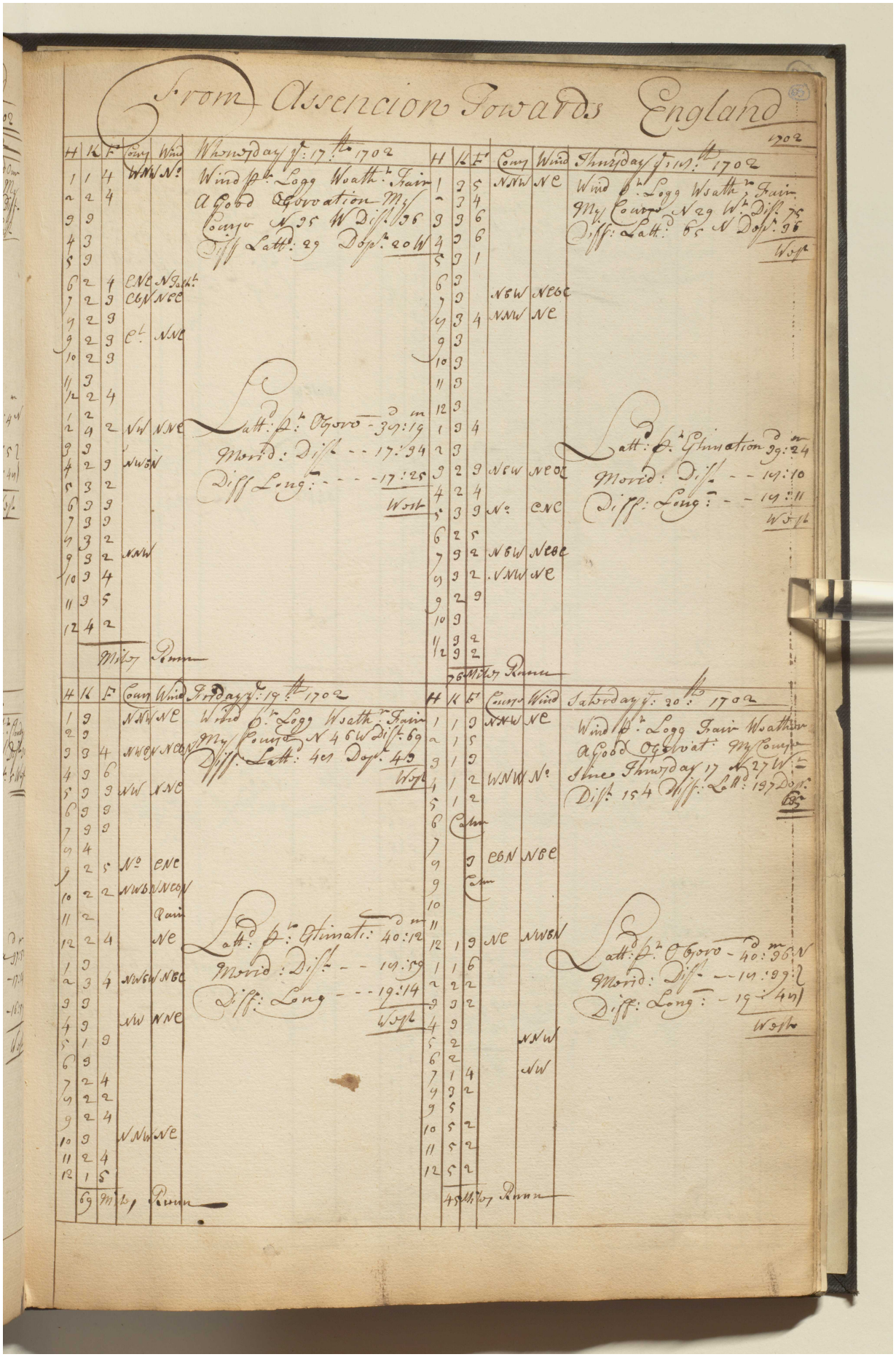

BRITISH LIBRARY

مكتبة قطر الوطنية
Qatar National Library

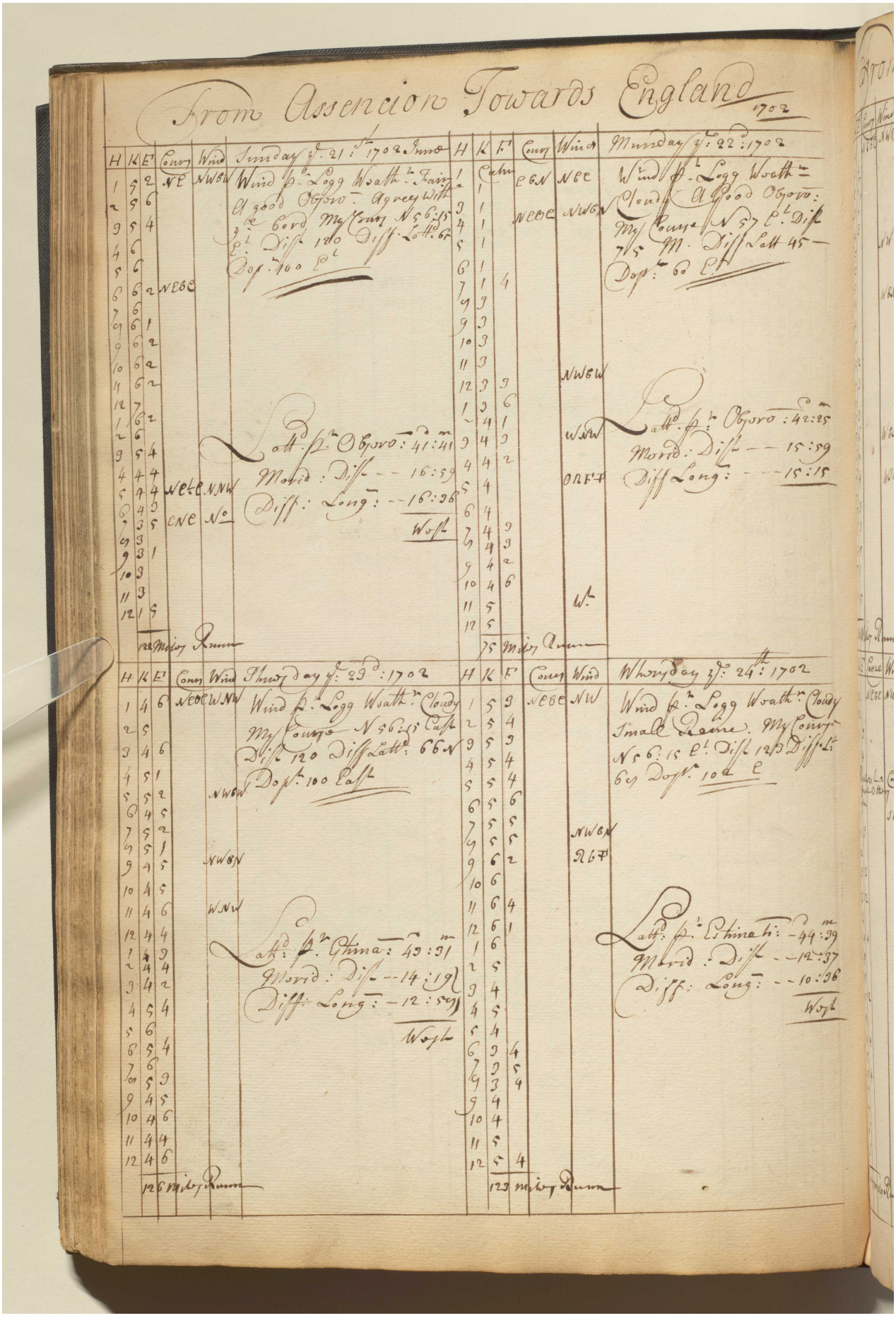

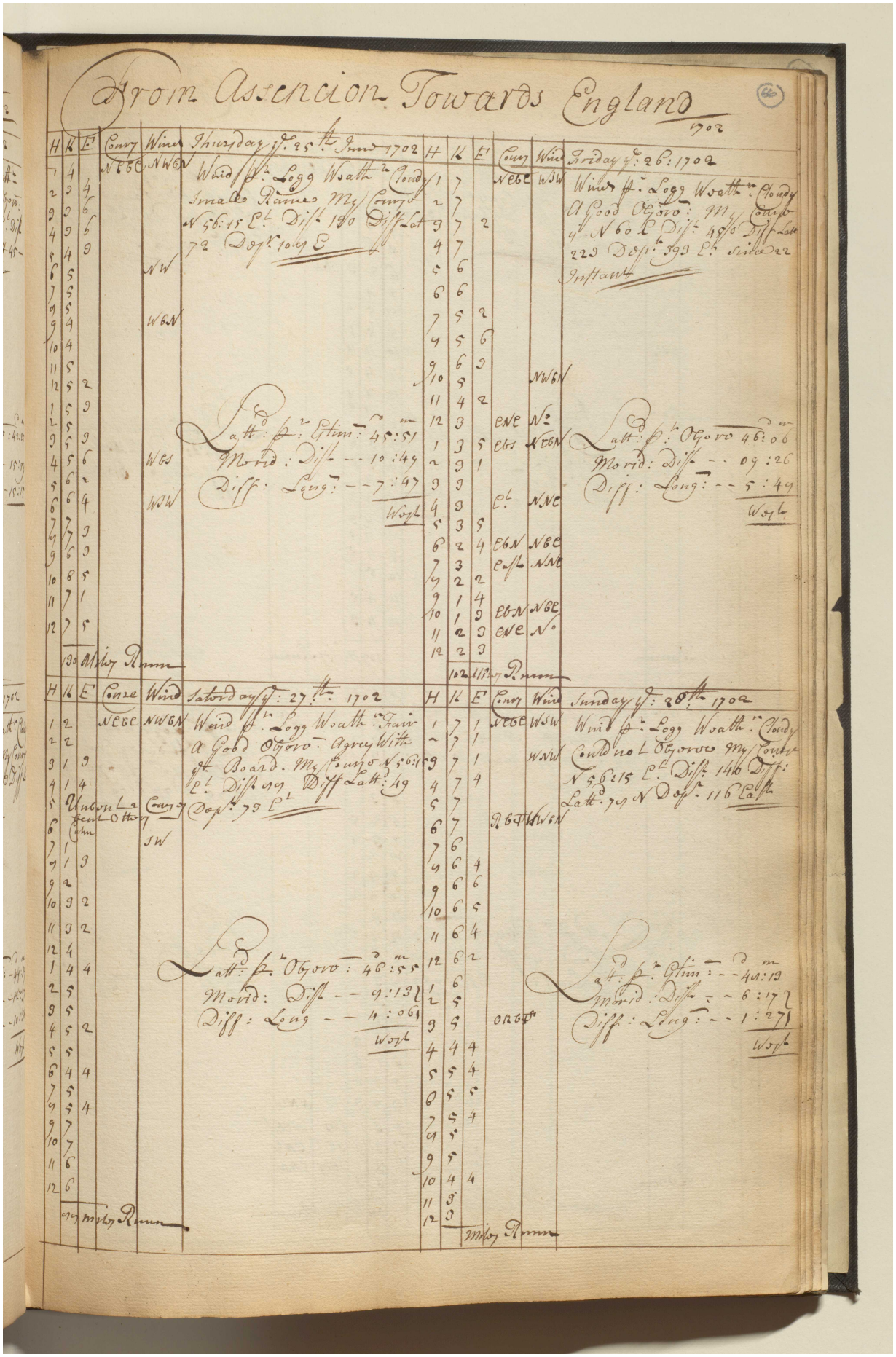

Reference: IOR/L/MAR/A/CL. Copyright for this page: Open Government Licence
View on the Qatar Digital Library: http://www.qdl.qa/en/archive/81055/vdc_100079835389.0x000089

مكتبة قطر الوطنية
Qatar National Library

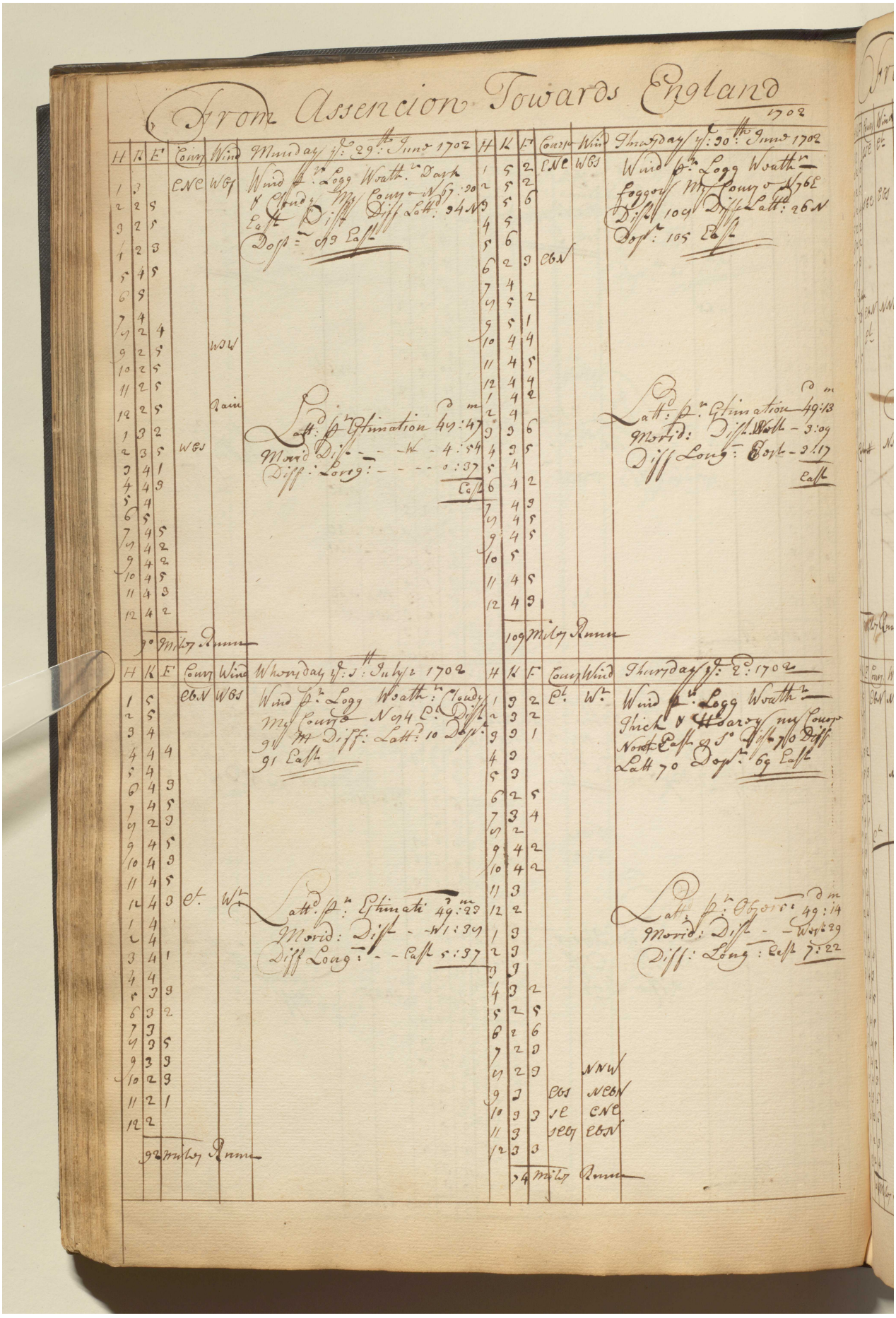

Reference: IOR/L/MAR/A/CL. Copyright for this page: Open Government Licence
View on the Qatar Digital Library: http://www.qdl.qa/en/archive/81055/vdc_100079835389.0x00008a

From Assencion Towards England

(67)

1702

H	K	F	Cours	Wind	Friday ye 3d July 1702
1	3		SSE	Et	Wind pr Logg Woath: Thick
2	2	6			& Hoazey My Course 101
3	2	5			East Dist 21 Diff Latt: 101
4	2	4	SSE	EbS	S. Dopt Et 11
5	2	2			
6	2	2			
7	1	3			
8	1				
9	Calm				
10		3	EbN	NNW	
11	1		Et		
12	1	5			
1	1				
2	1				
3	1				Latt: pr Gtimat: 48:56 m
4	1				Morid: Dist -- West: 19
5	Calm			NNE	Diff: Long: --- 7:39
6					East
7					
8					
9	1				
10	1				
11	1				
12	1				
			Miles Runn		

H	K	F	Cours	Wind	Satorday ye 4th 1702
1	1	5	Et	WNW	Wind pr Logg Woath: fair
2	2			NW	A Good Observation I find
3	3	2			My self 14 to ye N. Acct Since
4	2	4			27 June I impute to a Error
5	2	3			In my Course Corrected N 75
6	2	5	EbN		East Dist 576 Diff Latt 146
7	2	5			Dopt 555 East
8	2				
9	3	1			
10	2	6			
11	3	2			
12	4				
1	4				Latt: pr Observ: 49:23 m
2	3	4			Morid: Dist --- 1:02
3	3	5			Diff Long: --- 9:41
4	3	5			East
5	4	2			
6	4	2			
7	4	2			
8	4				
9	3	3			
10	4				
11	4	4			
12	4	3			
	91	Miles Runn			

H	K	F	Cours	Wind	Sunday ye 5th 1702
1	5		EbN	NNW	Wind pr Logg Woath: Cloudy
2	5				My Course is East 4 N Dist
3	5				104 m Diff Latt: 6 N Dopt
4	5	2			103 East
5	5	3		NW	
6	3	2			
7	4	1			
8	5		Et		
9	5				
10	5				
11	4				
12	4				Latt: pr Gtimati 49:29 m
1	4				Morid: Dist -- 2:45
2	4	4			Diff: Long: -- 12:14
3	4	3			East
4	4	5			
5	4	5			
6	4	5			
7	4	2			
8	4	3			
9	3	6			
10	2	6			
11	2	3			
12	2	4			
	104	Miles Runn			

H	K	F	Cours	Wind	Munday ye 6th 1702
1	2		East	WbN	Wind pr Logg Woath: Cloudy
2	2	2			att 6 P M Sounded in 120 ft.
3	2	2			My Course is Et Dist 95
4	2	3			
5	2	5			
6	2		Soundings 120		
7	2		Thousand		
8	2	4			
9	1	5		WSW	
10	2				
11	3	2			
12	3	3			Latt: pr Gtimat: 49:29 m
1	3	2			Morid: Dist ---- 4:15
2	4				Diff Long: --- 14:36
3	4	4			East
4	5				
5	5	4			
6	5	6			
7	6	1			
8	6	1			
9	5	4			
10	6	3			
11	6	2			
12	7				
	95	Miles Runn			

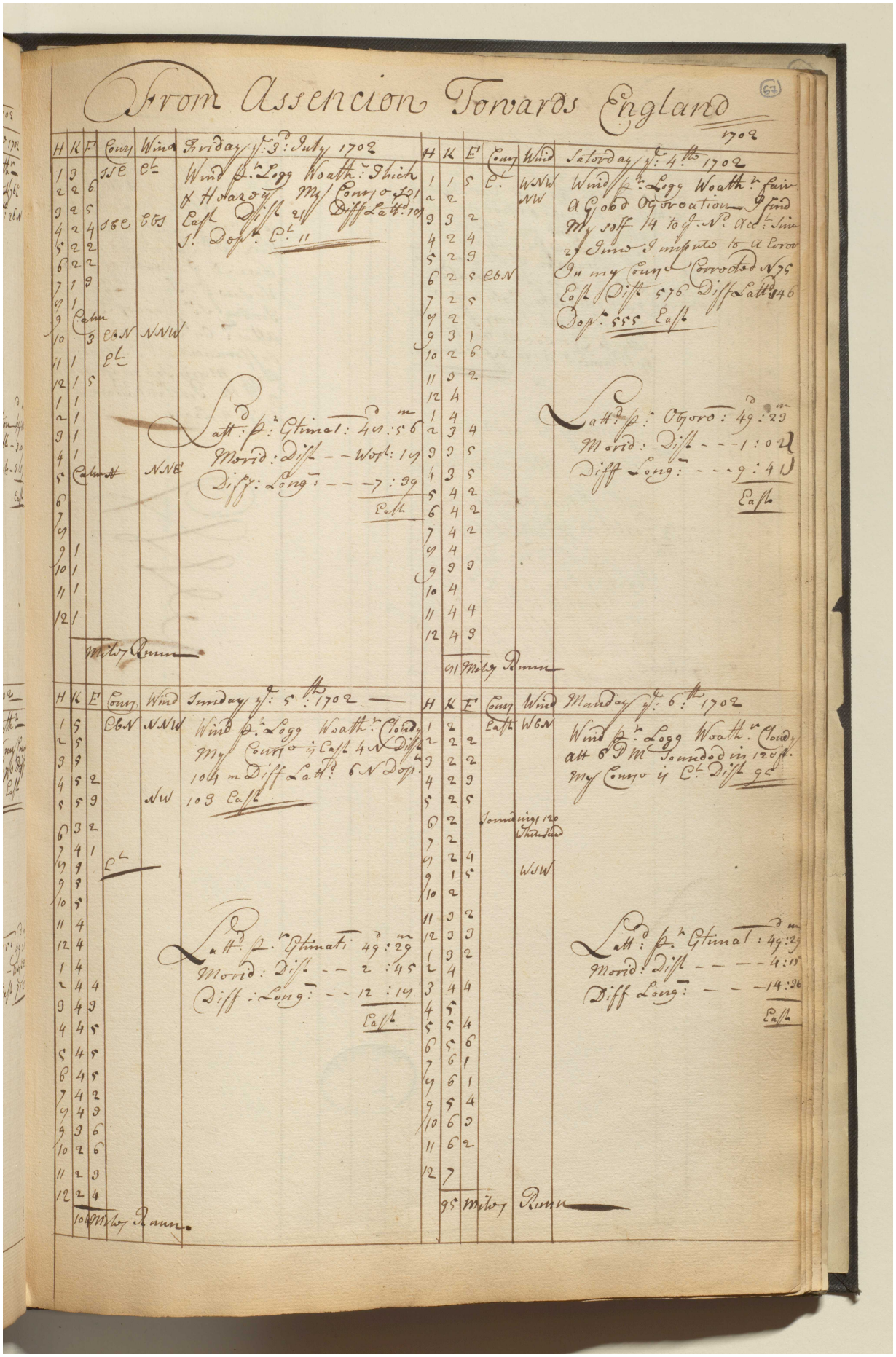

Reference: IOR/L/MAR/A/CL. Copyright for this page: Open Government Licence

View on the Qatar Digital Library: http://www.qdl.qa/en/archive/81055/vdc_100079835389.0x00008b

مكتبة قطر الوطنية
Qatar National Library

BRITISH LIBRARY

From Assencion Towards England 1702

H	K	E	Cours	Wind	Thursday 7th July 1702
1	7		East	WBS	Wind ye Logg Weath. Cloudy
2	7	1		HMW	& Misty We Gott Our Starboard
3	9			WSW	Tacks Aboard & Stood to ye S.
4	7				till 9 I find my self Drove
5	7				to ye NE Wa I impute it to
6	6	4	RE¼		ye Indraught of St. Geo: Chan.
7	3		Sounded 65		Wa I ½ point Variation
8	5	4	& White Sand		I Seldom take Notice of Wa
9	5	3			Causeth Great Errors I make
10	5	4			Silly to Lye 365 M to ye Wt and
11	5	3			by Plain & 17:20 by Mercator
12	5	2			
1	4	4			Thursday 9th 1702
2	4	5		SMW	
3	5				Att 5 In ye Morning Saw 19
4	5	3			Sail of Small Ships In
5	5	3			Portland Road Under the
6	5	2	Saw Sea: ESE	Silly D2E	
7	5		SBW	WBS	Convoy of Two Men of
8	5	2			Wart. Made the Wt ord of
9	4		SE		the Weight Wind Eastorly
10	4		EBS		att 2: in ye Afternoon Sail
11	3	4			Between the Island & Hunt
12	3				Castle att 5 Anchord at Spithead
	120	Miles		Runn	

Whensday 9th 1702

Att 8 PM ye Lizard Bore No Dist 6 L: Att 4 AM ye Start Bore NEbE D 7 L: Att ½ past 10 Mett ye Lastiff Man of Warr. Wa Informed us of ye Warr. & ye Death of ye King We saw ye Fleet Lying at Torbay Sr George Rooke Attm: On Board ye Royall Sufferance Wth ye Union flagg Main Toss mast head at 9 PM Portland Bore NE Dist 4 Leags

INDIA OFFICE

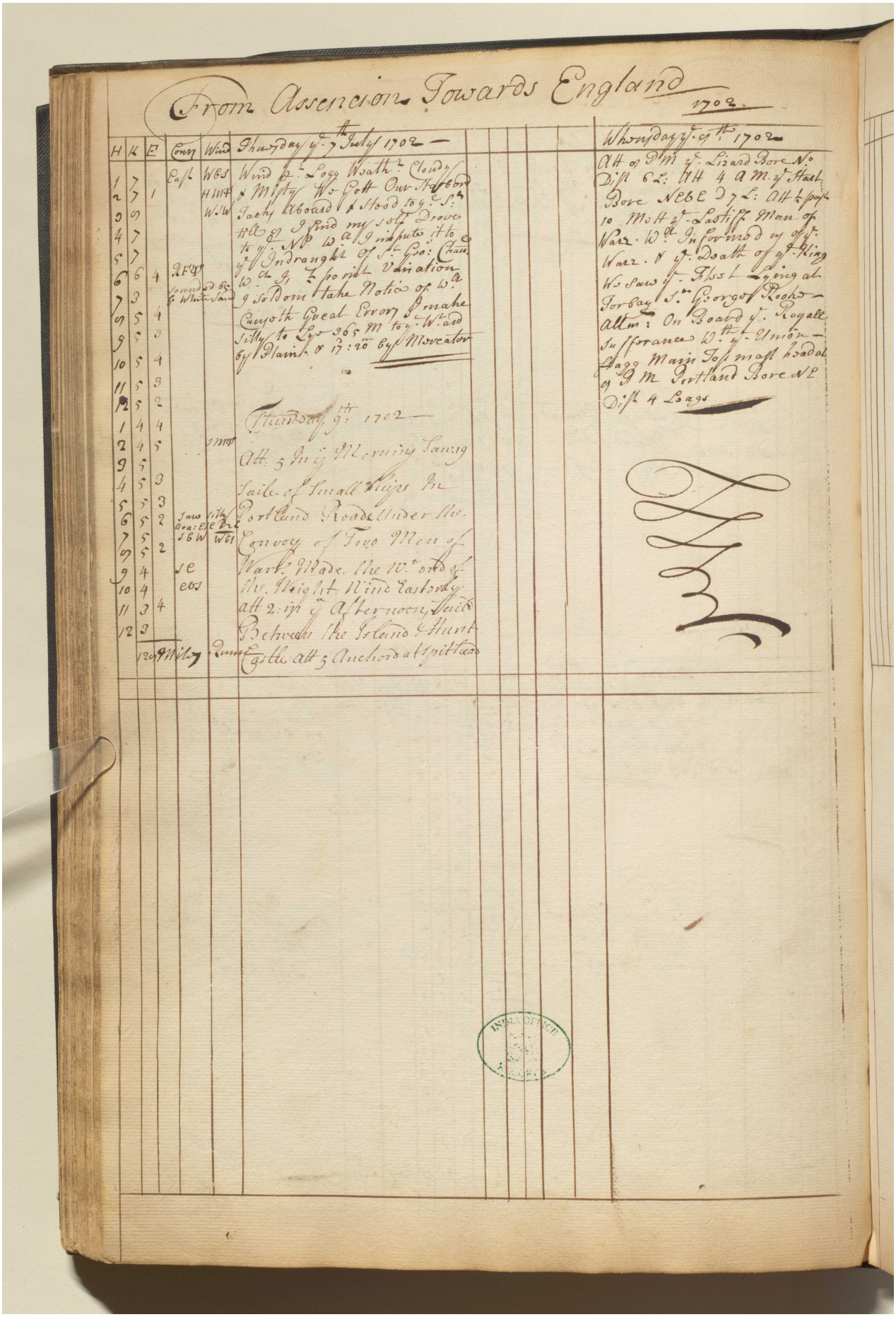

Reference: IOR/L/MAR/A/CL. Copyright for this page: Open Government Licence

View on the Qatar Digital Library: http://www.qdl.qa/en/archive/81055/vdc_100079835389.0x00008c

مكتبة قطر الوطنية
Qatar National Library

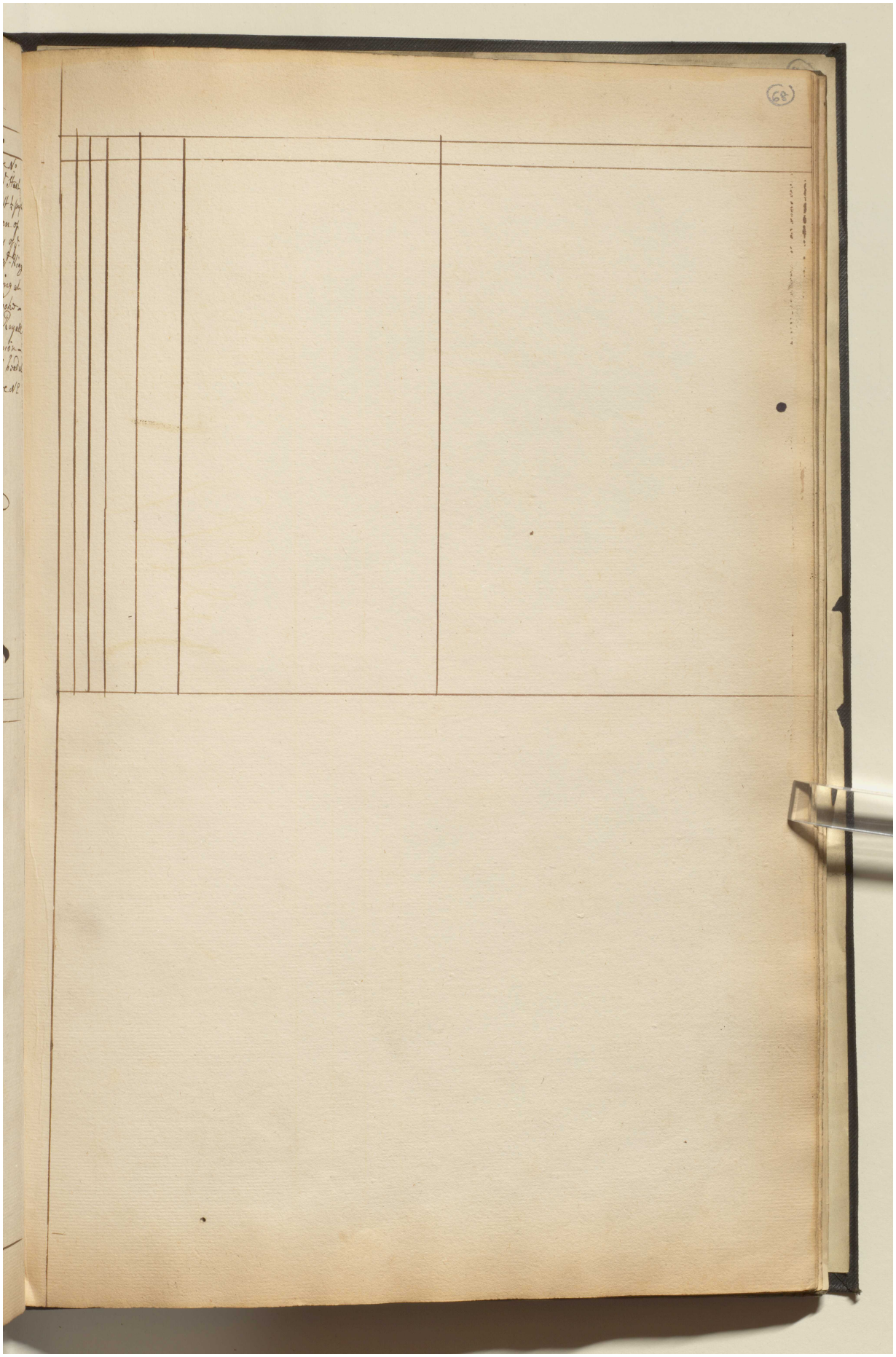

Reference: IOR/L/MAR/A/CL. Copyright for this page: Open Government Licence
View on the Qatar Digital Library: http://www.qdl.qa/en/archive/81055/vdc_100079835389.0x00008d

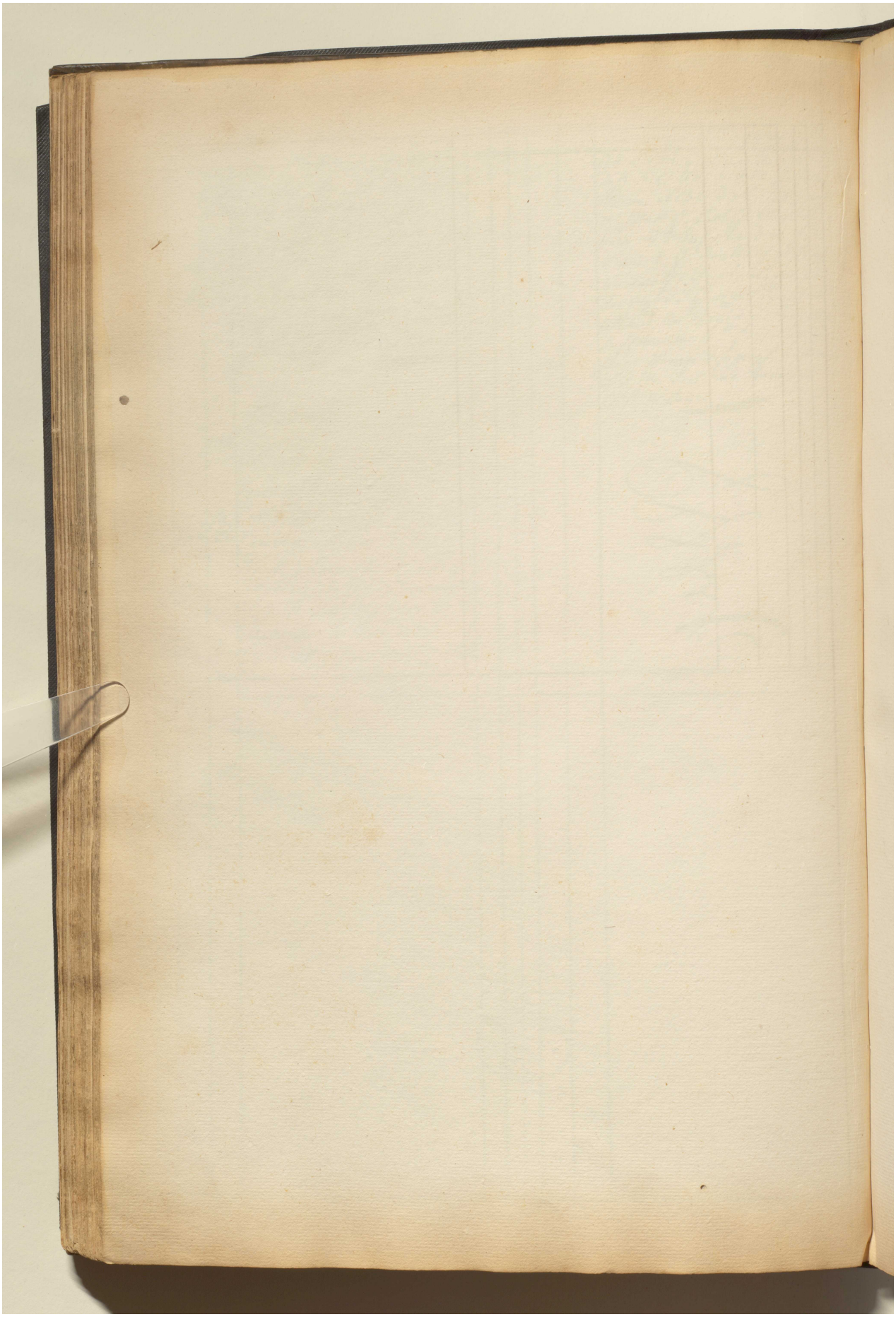

Reference: IOR/L/MAR/A/CL. Copyright for this page: Open Government Licence
View on the Qatar Digital Library: http://www.qdl.qa/en/archive/81055/vdc_100079835389.0x00008e