مكتبة قطر الوطنية
Qatar National Library

This PDF was generated on 27/01/2022 from online resources of the **Qatar Digital Library**

The online record can be viewed at:
http://www.qdl.qa/en/archive/81055/vdc_100000001320.0x000062
It contains extra information, high resolution zoomable views and transcriptions.

'Ship. Arabia. Factor'

Holding Institution	British Library: India Office Records and Private Papers
Reference	IOR/L/MAR/A/CLXX
Date(s)	c 1701-c 1703 (CE, Gregorian)
Written in	English in Latin
Extent and Format	1 volume (133 folios)
Copyright for document	Open Government Licence

About this record

Ledger of the *Arabia Factor* (Captain Abraham Jackson), to accompany her voyage to Mocha, 1701-03.

The ledger contains the accounts of pay and other financial records of each of the ship's crewmembers.

There is a list of the ship's crew, giving quality [rank] and wages on folio 71.

The volume also contains miscellaneous (inserted) accounting papers relating to certain other East India Company ships, circa 1711-15, on folios 4-64, and folios 120-121. These papers include: passenger property lists (folios 4-5); lists of wages; notes and calculations; lists of ships; accounting and wages records of the ships *Tankervile* [*Tankerville*], *Aurengzeb* , *Hallifax* [*Halifax*], *Kathrine* [*Katherine*], *Abington* , *Mary* , *Howland* , *Montague* , *Toddington* , *Success* , *Rochester,* and *Sarum* ; certificates of the examination of goods (folios 49-63, passim); wages records of the *Arabia Merchant* and *London* ; manifest of goods to be laden aboard the *Grantham* ; and wages records of the *St George* (folios 120-121).

مكتبة قطر الوطنية
Qatar National Library



Reference: IOR/L/MAR/A/CLXX. Copyright for this page: Open Government Licence
View on the Qatar Digital Library: http://www.qdl.qa/en/archive/81055/vdc_100078361692.0x000002



Reference: IOR/L/MAR/A/CLXX. Copyright for this page: Open Government Licence

View on the Qatar Digital Library: http://www.qdl.qa/en/archive/81055/vdc_100078361692.0x000003



Reference: IOR/L/MAR/A/CLXX. Copyright for this page: Open Government Licence

View on the Qatar Digital Library: http://www.qdl.qa/en/archive/81055/vdc_100078361692.0x000004



Reference: IOR/L/MAR/A/CLXX. Copyright for this page: Open Government Licence

View on the Qatar Digital Library: http://www.qdl.qa/en/archive/81055/vdc_100078361692.0x000005



Reference: IOR/L/MAR/A/CLXX. Copyright for this page: Open Government Licence

View on the Qatar Digital Library: http://www.qdl.qa/en/archive/81055/vdc_100078361692.0x000006



Reference: IOR/L/MAR/A/CLXX. Copyright for this page: Open Government Licence

View on the Qatar Digital Library: http://www.qdl.qa/en/archive/81055/vdc_100078361692.0x000007

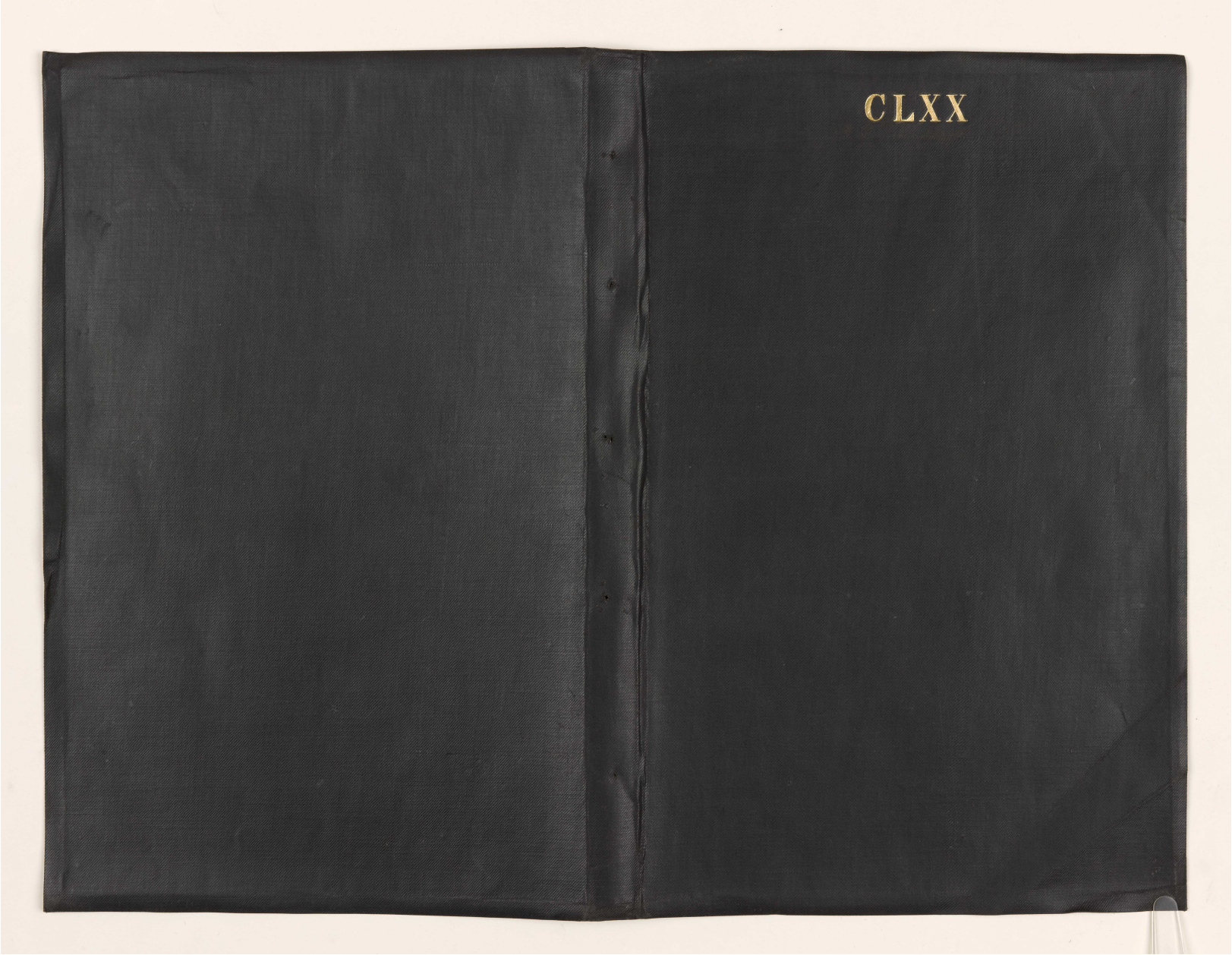

Reference: IOR/L/MAR/A/CLXX. Copyright for this page: Open Government Licence
View on the Qatar Digital Library: http://www.qdl.qa/en/archive/81055/vdc_100078361692.0x000008

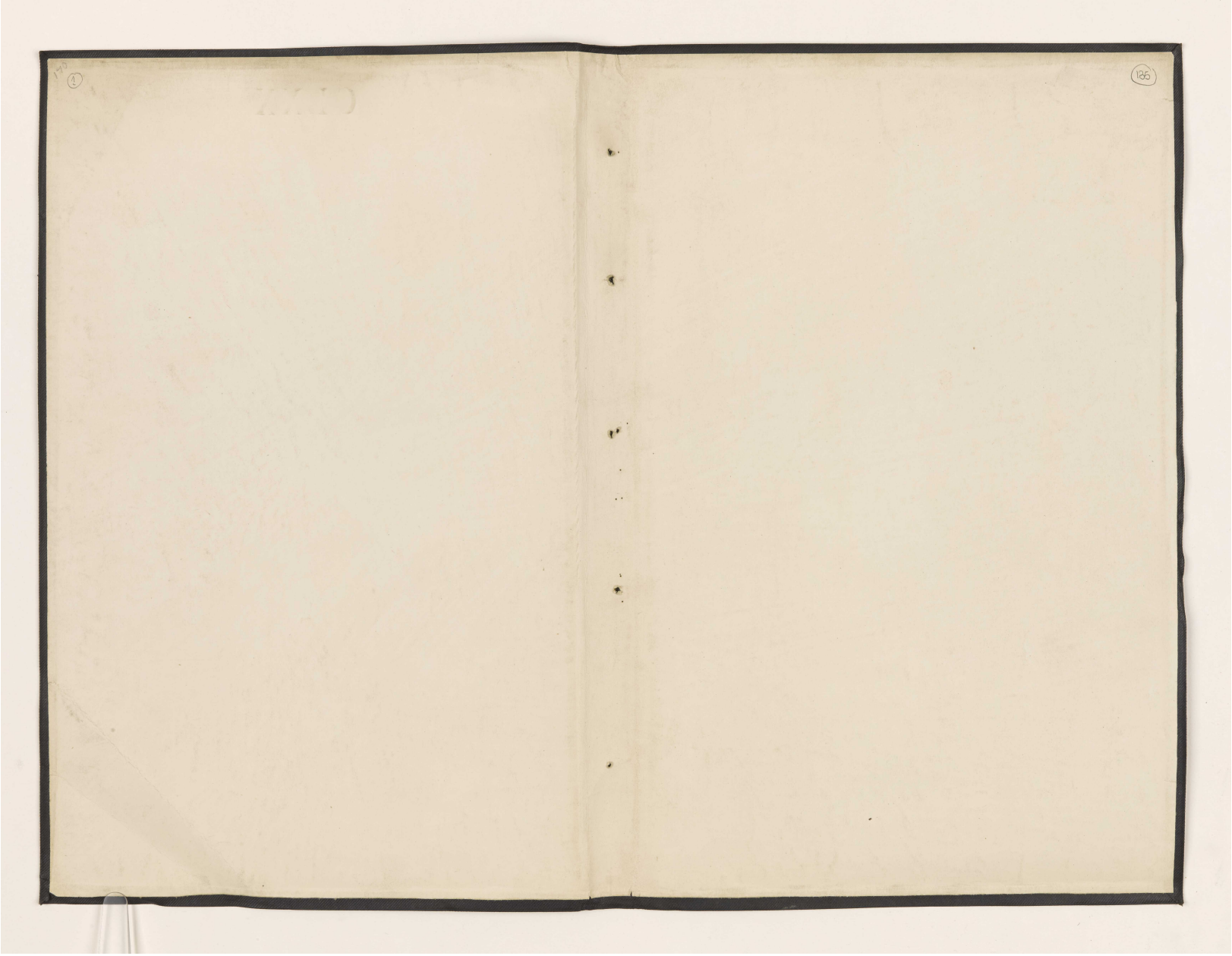

Reference: IOR/L/MAR/A/CLXX. Copyright for this page: Open Government Licence
View on the Qatar Digital Library: http://www.qdl.qa/en/archive/81055/vdc_100078361692.0x000009



Reference: IOR/L/MAR/A/CLXX. Copyright for this page: Open Government Licence
View on the Qatar Digital Library: http://www.qdl.qa/en/archive/81055/vdc_100078361692.0x00000a



Reference: IOR/L/MAR/A/CLXX. Copyright for this page: Open Government Licence
View on the Qatar Digital Library: http://www.qdl.qa/en/archive/81055/vdc_100078361692.0x00000b



Reference: IOR/L/MAR/A/CLXX. Copyright for this page: Open Government Licence
View on the Qatar Digital Library: http://www.qdl.qa/en/archive/81055/vdc_100078361692.0x00000c



Reference: IOR/L/MAR/A/CLXX. Copyright for this page: Open Government Licence

View on the Qatar Digital Library: http://www.qdl.qa/en/archive/81055/vdc_100078361692.0x00000d



Reference: IOR/L/MAR/A/CLXX. Copyright for this page: Open Government Licence

View on the Qatar Digital Library: http://www.qdl.qa/en/archive/81055/vdc_100078361692.0x00000e



Reference: IOR/L/MAR/A/CLXX. Copyright for this page: Open Government Licence
View on the Qatar Digital Library: http://www.qdl.qa/en/archive/81055/vdc_100078361692.0x00000f



Reference: IOR/L/MAR/A/CLXX. Copyright for this page: Open Government Licence
View on the Qatar Digital Library: http://www.qdl.qa/en/archive/81055/vdc_100078361692.0x000010

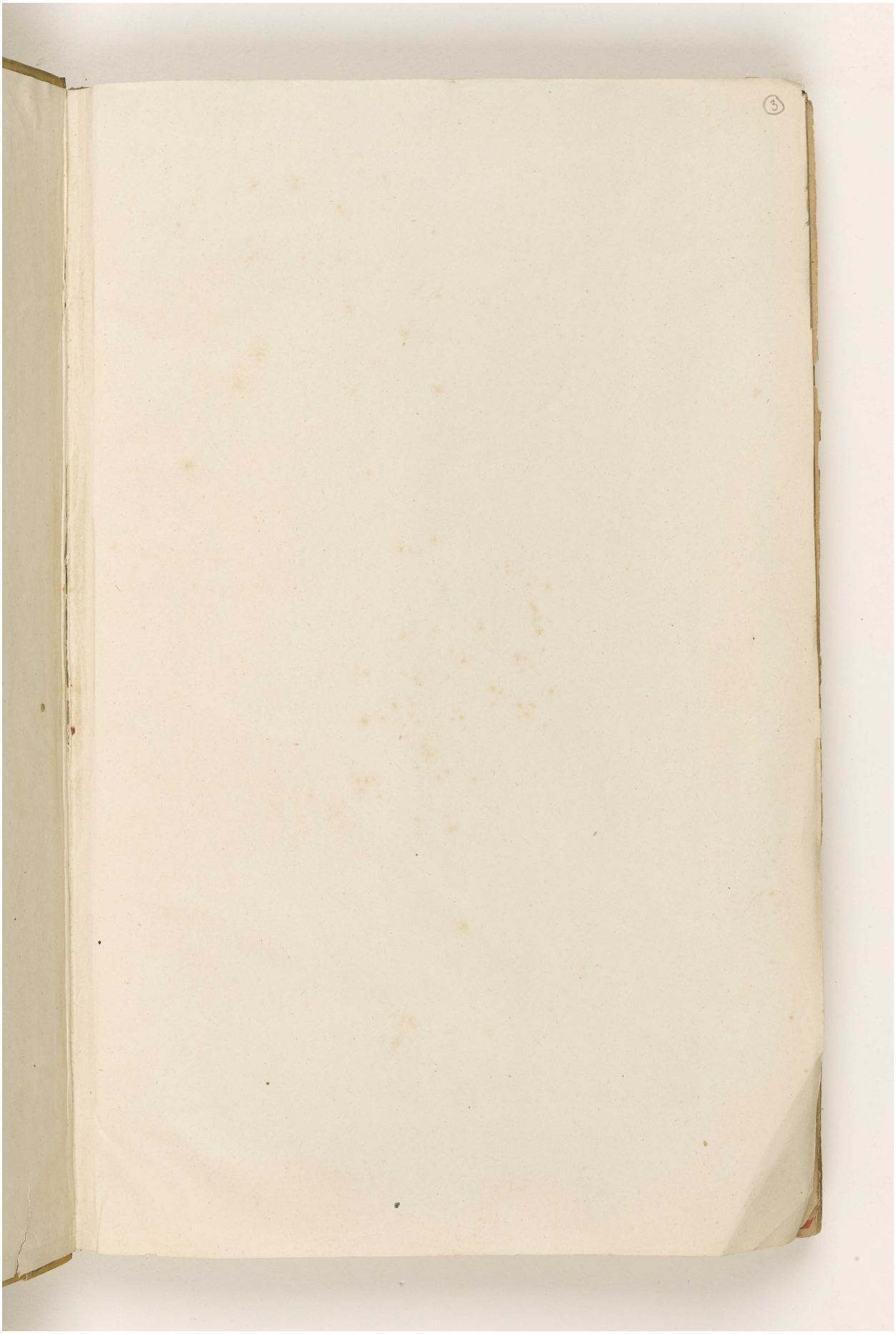

Reference: IOR/L/MAR/A/CLXX. Copyright for this page: Open Government Licence
View on the Qatar Digital Library: http://www.qdl.qa/en/archive/81055/vdc_100078361692.0x000011

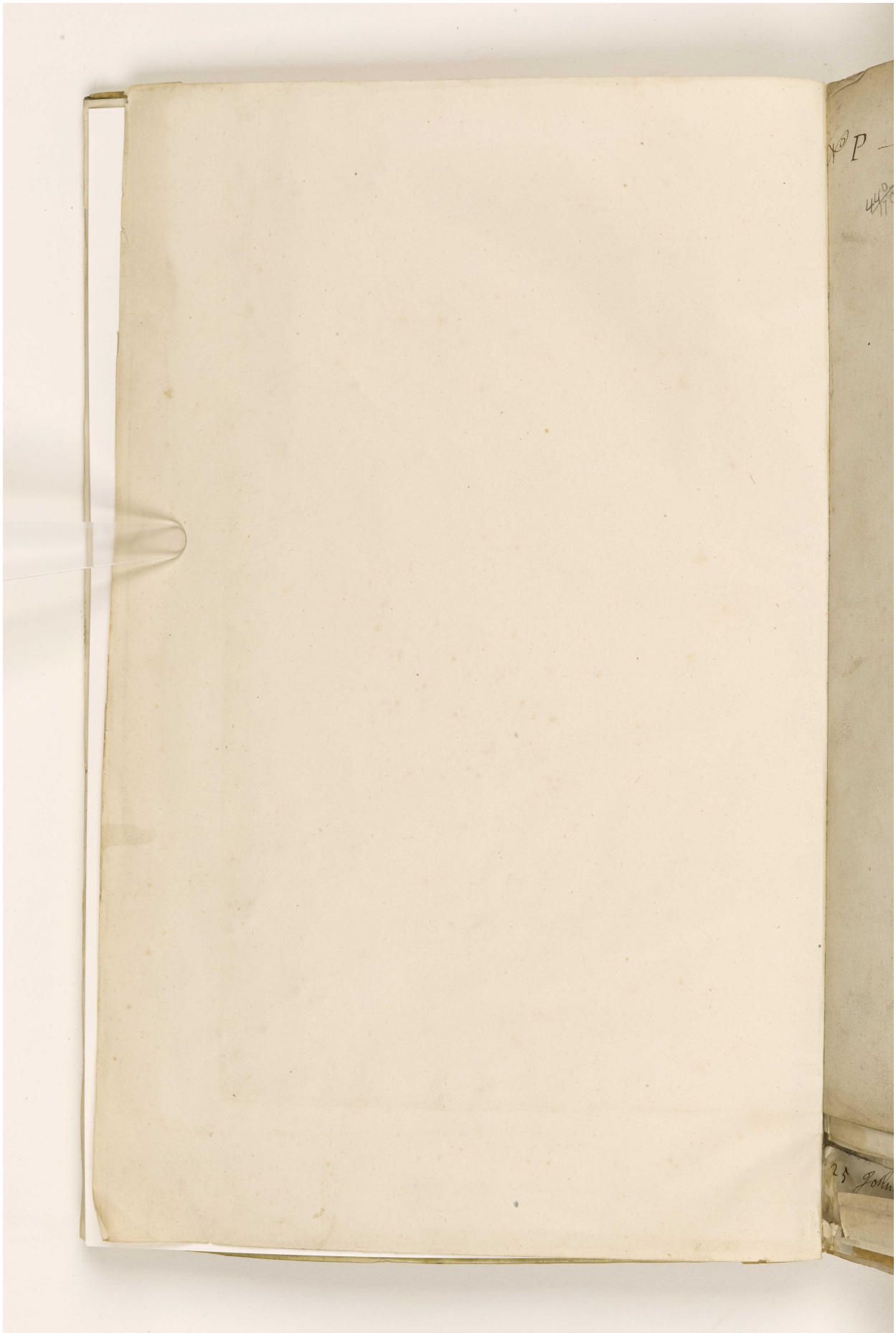

Reference: IOR/L/MAR/A/CLXX. Copyright for this page: Open Government Licence
View on the Qatar Digital Library: http://www.qdl.qa/en/archive/81055/vdc_100078361692.0x000012

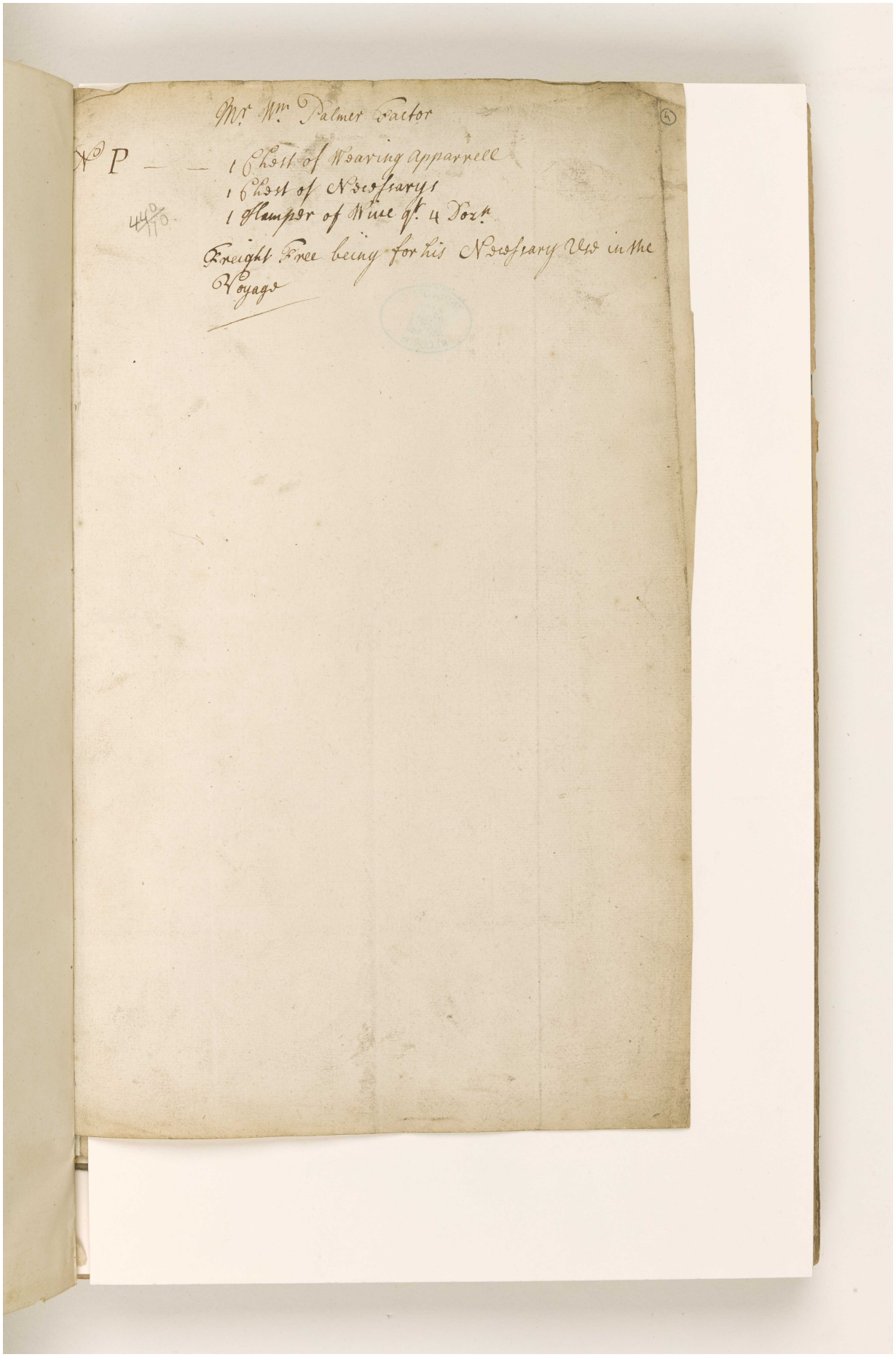

Mr. Wm. Palmer Factor

No P — — 1 Chest of Wearing apparrell
1 Chest of Necessarys
1 Hamper of Wine qt. 4 Dozn.

440/110

Freight Free being for his Necessary Use in the Voyage

مكتبة قطر الوطنية
Qatar National Library

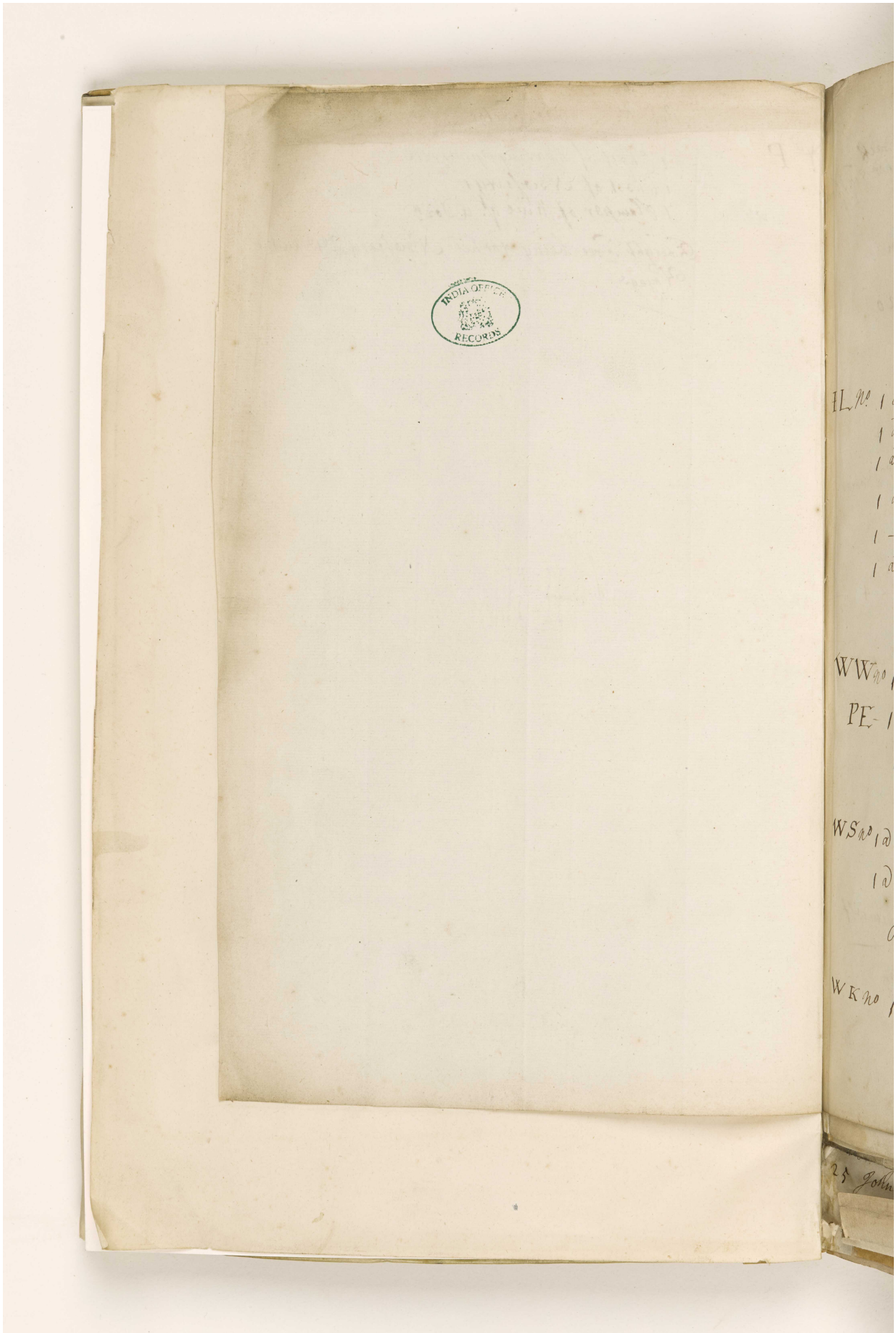

Reference: IOR/L/MAR/A/CLXX. Copyright for this page: Open Government Licence
View on the Qatar Digital Library: http://www.qdl.qa/en/archive/81055/vdc_100078361692.0x000014

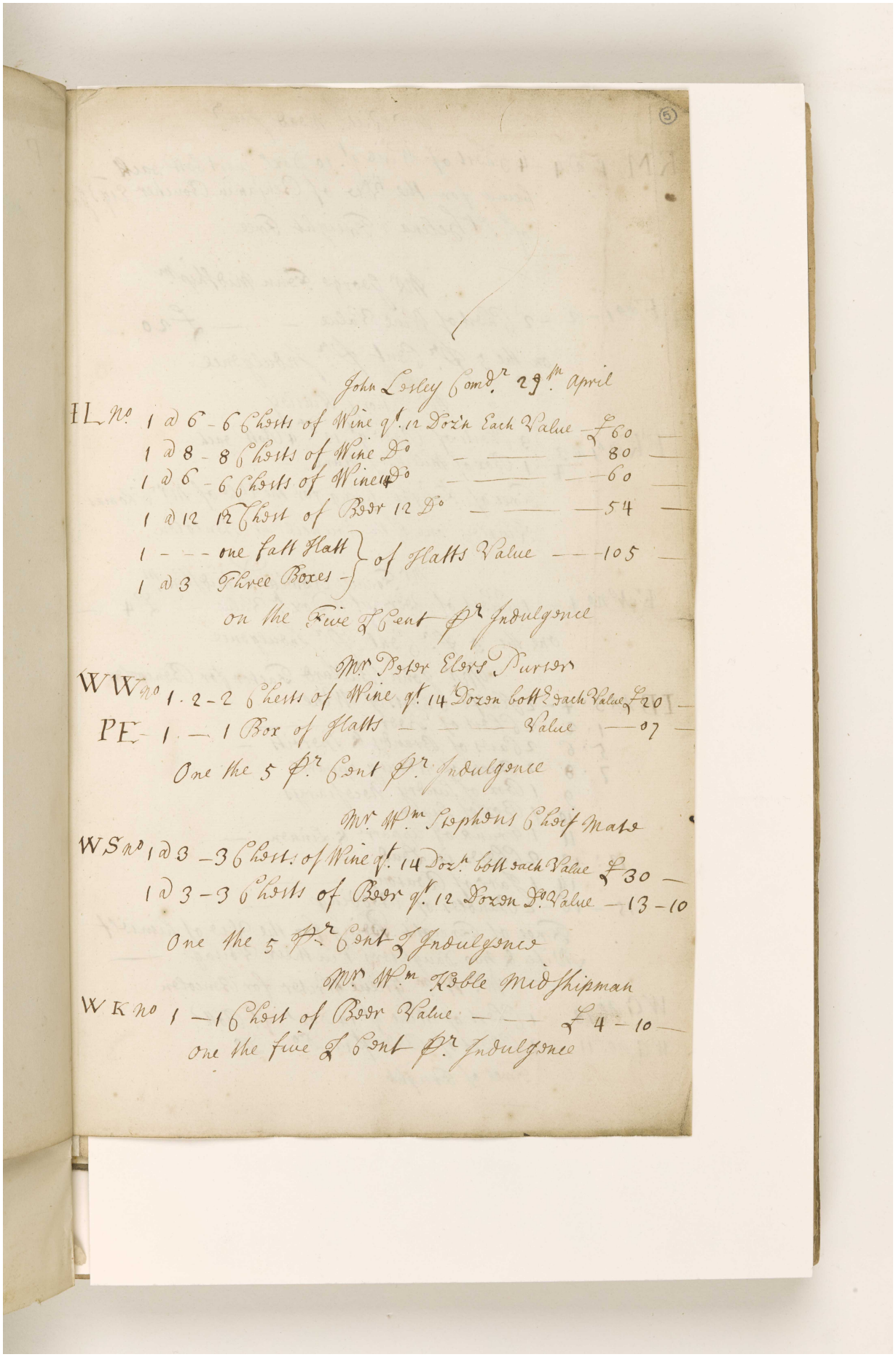

John Losley Comdr. 29th April

HL No. 1 d 6 - 6 Chests of Wine q.t 12 Doz'n Each Value £60 —
1 d 8 - 8 Chests of Wine Do — —— —— 80 —
1 d 6 - 6 Chests of Wine Do — —— —— 60 —
1 d 12 12 Chest of Beer 12 Do — —— —— 54 —
1 — — one Tall Flatt } of Flatts Value — — 105 —
1 d 3 Three Boxes }
on the Five ℔ Cent p.r Indulgence

Mr. Peter Elers Purser

WW No. 1 - 2 - 2 Chests of Wine q.t 14 Dozen bott.s each Value £20 —
PE — 1 — 1 Box of Flatts — —— —— Value — 07 —
One the 5 p.r Cent p.r Indulgence

Mr. Wm. Stephens Chief Mate

WS No. 1 d 3 - 3 6 Chests of Wine q.t 14 Doz.n bott.s each Value £30 —
1 d 3 - 3 6 Chests of Beer q.t 12 Dozen D.o Value — 13 - 10
One the 5 p.r Cent p.r Indulgence

Mr. Wm. Noble Mid.d Shipman

WK No. 1 — 16 Chest of Beer Value — — — £4 - 10 —
one the five ℔ Cent p.r Indulgence

مكتبة قطر الوطنية
Qatar National Library

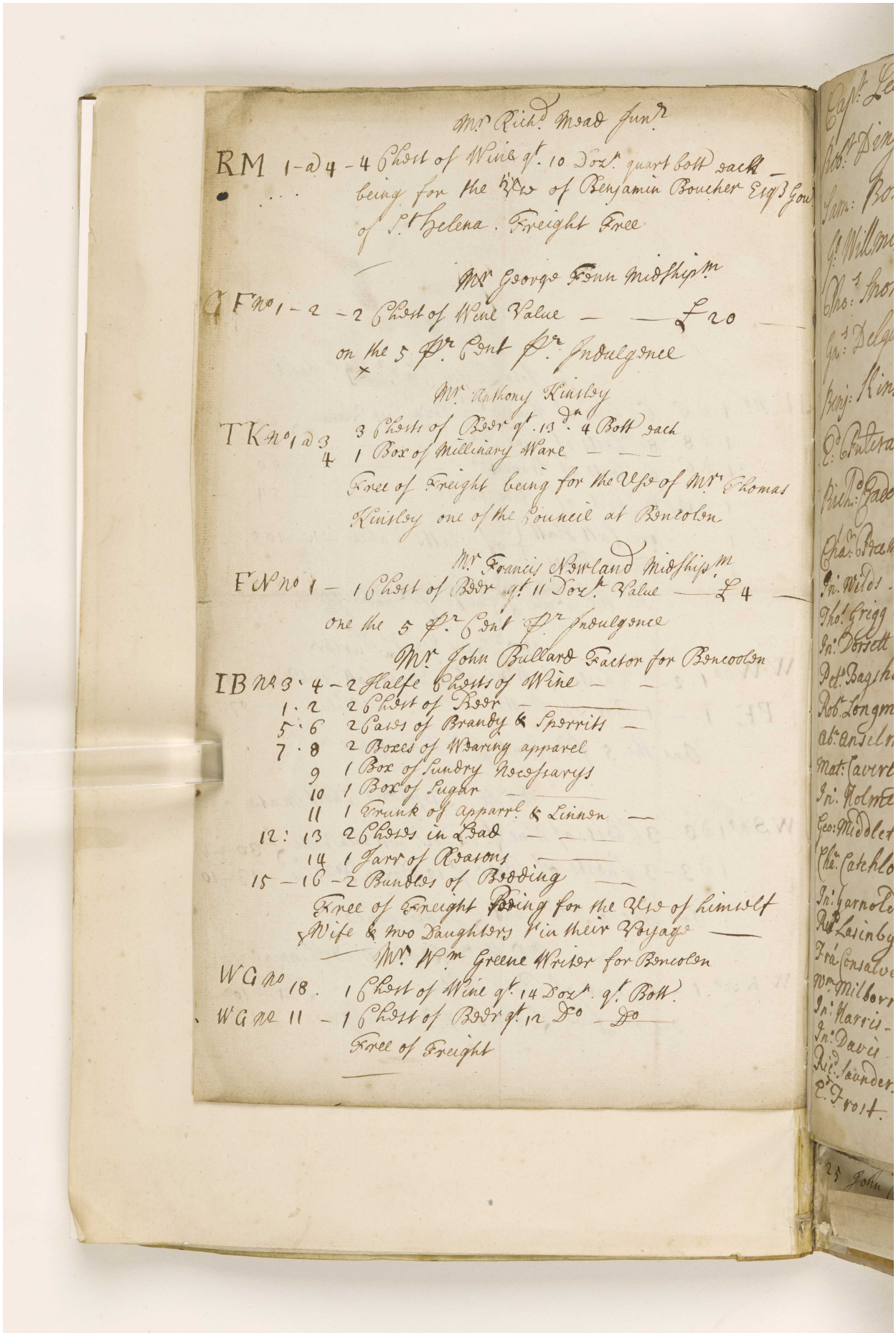

Mr Richd Mead junr

RM 1-d 4 - 4 Chest of Wine qt. 10 Doz.r quart bott sack
being for the Use of Benjamin Boucher Esq.r Gov.r
of St Helena. Freight Free

Mr George Fenn Midship.n

GF No 1 - 2 - 2 Chest of Wine Value — £20
on the 5 p.r Cent p.r Indulgence

Mr Anthony Kinsley

TK No 1 d 3 3 Chests of Beer qt. 13 d.o 4 Bott each
4 1 Box of Millinary Ware — —
Free of Freight being for the Use of Mr Thomas
Kinsley one of the Councel at Bencoolen

Mr Francis Newland Midship.n

FN No 1 — 1 Chest of Beer qt. 11 Doz.r Value — £4
one the 5 p.r Cent p.r Indulgence

Mr John Bullard Factor for Bencoolen

IB No 3 · 4 - 2 Halfe Chests of Wine — —
1 · 2 2 Chest of Beer —
5 · 6 2 Cases of Brandy & Sperrits —
7 · 8 2 Boxes of Wearing apparel
9 1 Box of Sundry Necessarys
10 1 Box of Sugar —
11 1 Trunk of apparel & Linnen —
12 · 13 2 Chests in Lead — —
14 1 Jarr of Raisons —
15 — 16 - 2 Bundles of Bedding —
Free of Freight being for the Use of himself
Wife & two Daughters in their Voyage —

Mr Wm Greene Writer for Bencolen

WG No 18. 1 Chest of Wine qt. 14 Doz.r qt. Bott.
WG No 11 — 1 Chest of Beer qt. 12 Do — Do
Free of Freight

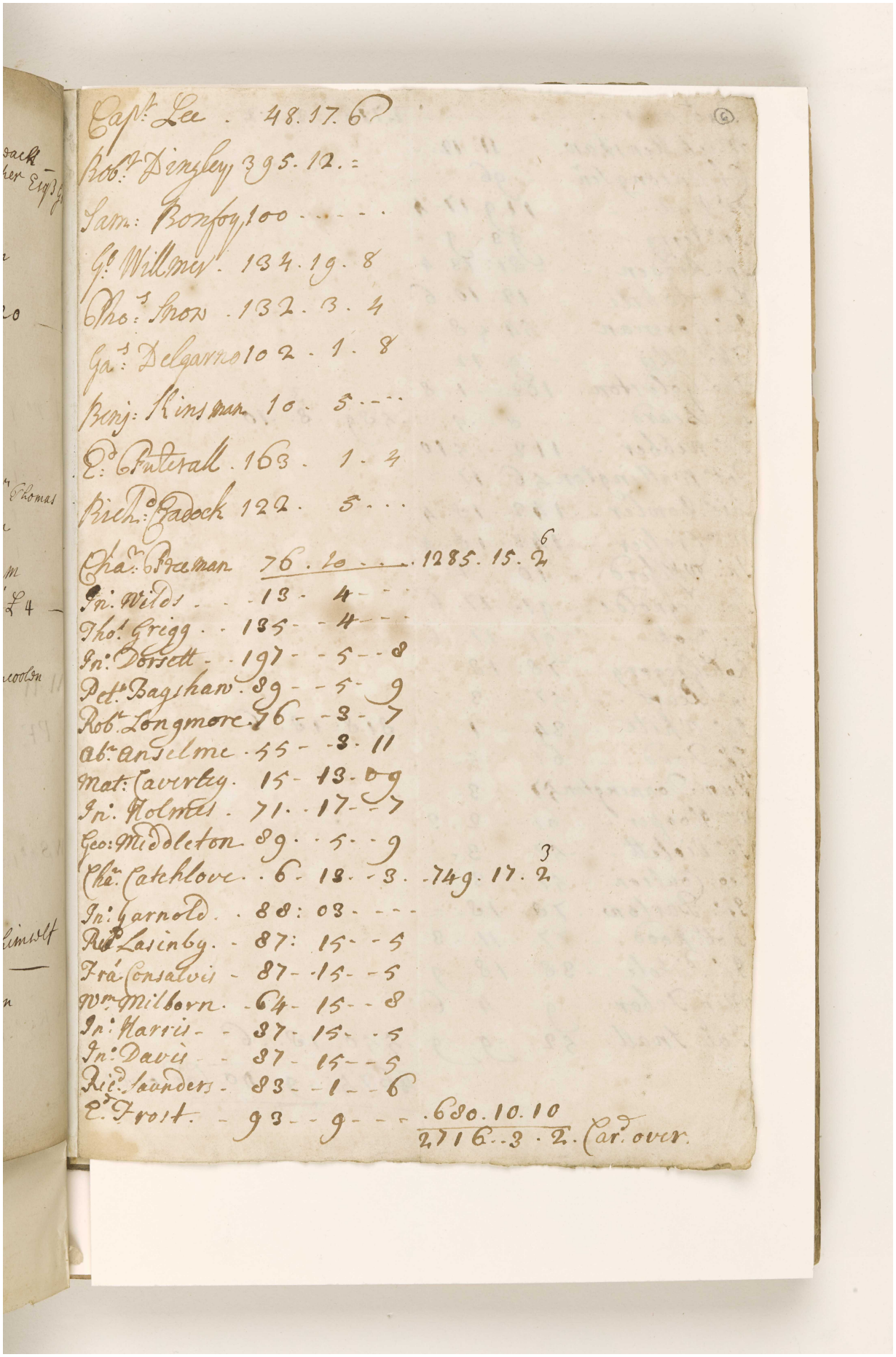

Capt. Lee	48.17.6	
Robt. Dingley	395.12.=	
Sam: Bonfoy	100	
Gl. Willmer	134.19.8	
Thos. Snow	132.3.4	
Gas. Delgarno	102.1.8	
Benj: Kinsman	10.5	
Ed. Puterall	163.1.4	
Richd. Cradock	122.5	
Chas. Freeman	76.10	1285.15.2 6
Jn. Wilds	13.4	
Thos. Grigg	135.4	
Jn. Dorsett	197.5.8	
Pet. Bagshaw	89.5.9	
Robt. Longmore	76.3.7	
Abr. Anselme	55.3.11	
Mat: Caverley	15.13.09	
Jn. Holmes	71.17.7	
Geo: Middleton	89.5.9	
Chas. Catchlove	6.13.3	749.17.2 3
Jn. Garnold	88:03	
Rd. Lasinby	87:15.5	
Frá. Consalvis	87.15.5	
Wm. Milborn	64.15.8	
Jn. Harris	87.15.5	
Jn. Davis	87.15.5	
Rid. Saunders	83.1.6	
Ed. Frost	93.9	680.10.10
		2716.3.2. Car. over.

Reference: IOR/L/MAR/A/CLXX. Copyright for this page: Open Government Licence
View on the Qatar Digital Library: http://www.qdl.qa/en/archive/81055/vdc_100078361692.0x000017
22

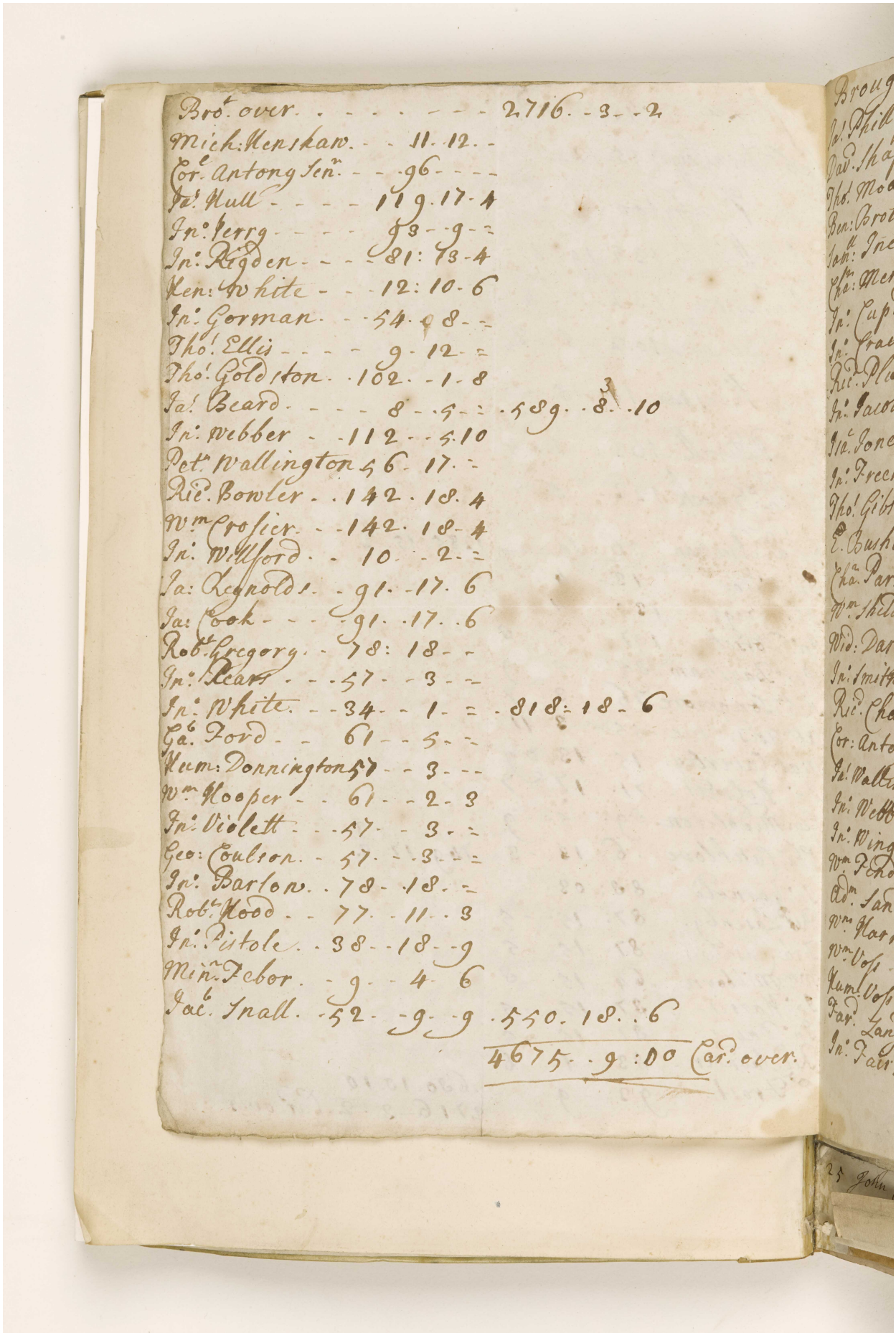

Brot. over		2716 . 3 . 2	
Mich: Henshaw	11 . 12		
Corl. Antony Senr.	96		
Jas. Hull	119 . 17 . 4		
Jno. Jerry	93 . 9		
Jno. Rigden	81 : 13 . 4		
Hen: White	12 : 10 . 6		
Jno. Gorman	54 . 8		
Thos. Ellis	9 . 12		
Thos. Goldston	102 . 1 . 8		
Jas. Beard	8 . 5	589 . 8 . 10	
Jno. Webber	112 . 5 . 10		
Petr. Wallington	56 . 17		
Ric. Bowler	142 . 18 . 4		
Wm. Crosier	142 . 18 . 4		
Jno. Willford	10 . 2		
Ja: Reynolds	91 . 17 . 6		
Ja: Cook	91 . 17 . 6		
Robt. Gregory	78 : 18		
Jno. Pears	57 . 3		
Jno. White	34 . 1	818 : 18 . 6	
Gab. Ford	61 . 5		
Hum: Donnington	57 . 3		
Wm. Hooper	61 . 2 . 3		
Jno. Violett	57 . 3		
Geo: Coulson	57 . 3		
Jno. Barlow	78 . 18		
Robt. Hood	77 . 11 . 3		
Jno. Pistole	38 . 18 . 9		
Minn. Febor	9 . 4 . 6		
Jacb. Snall	52 . 9 . 9	550 . 18 . 6	
		4675 . 9 : 00	Card. over.

Reference: IOR/L/MAR/A/CLXX. Copyright for this page: Open Government Licence

View on the Qatar Digital Library: http://www.qdl.qa/en/archive/81055/vdc_100078361692.0x000018

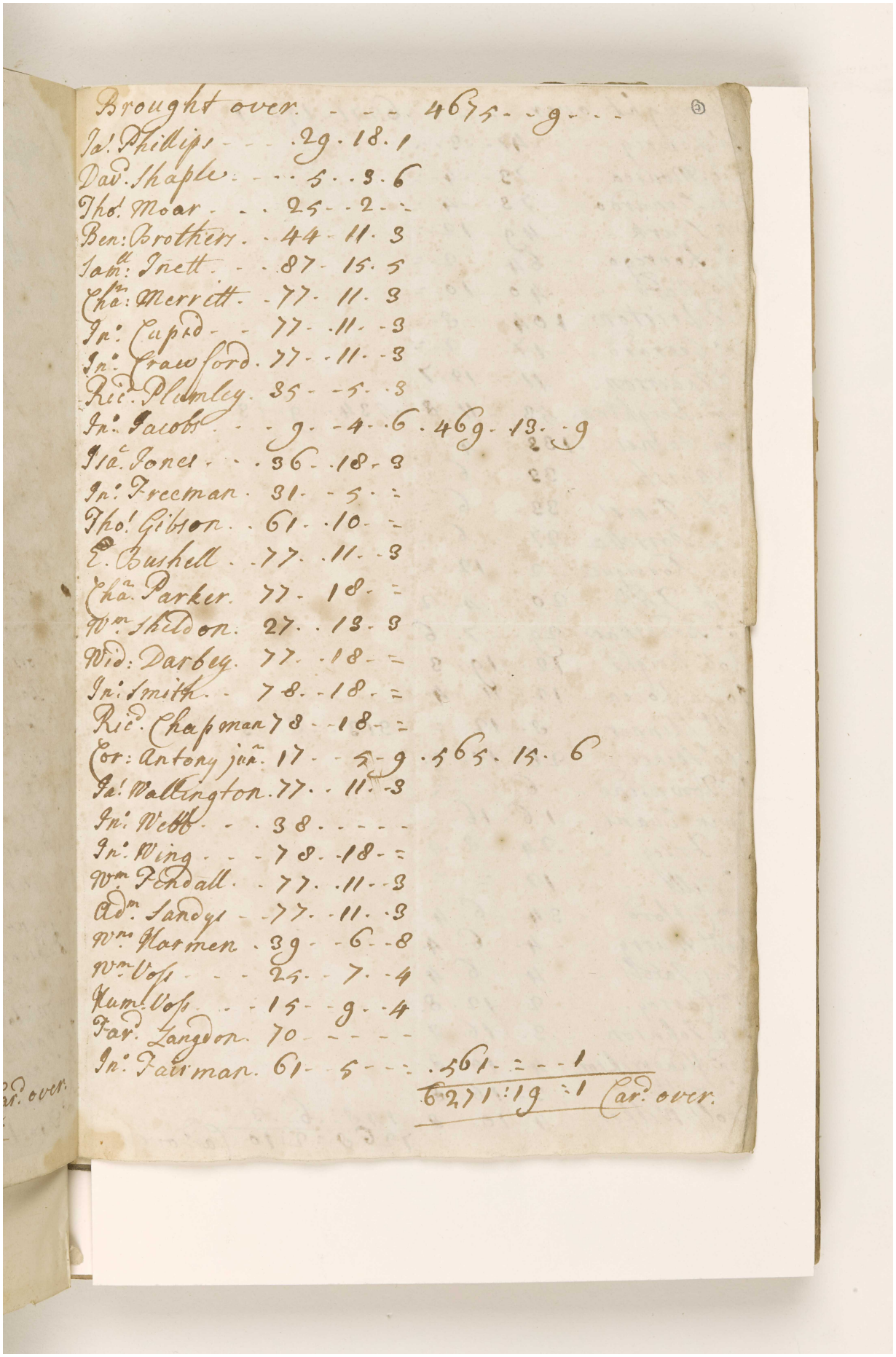

Brought over			4675	9
Ja: Phillips	29	18	1	
Dav: Shaple	5	3	6	
Tho: Moar	25	2	=	
Ben: Brothers	44	11	3	
Jam: Inett	87	15	5	
Cha: Merritt	77	11	3	
Jn: Cupid	77	11	3	
Jn: Crawford	77	11	3	
Ric: Plumley	35	5	3	
Jn: Jacobs	9	4	6	469 13 9
Jam: Jones	36	18	3	
Jn: Freeman	31	5	=	
Tho: Gibson	61	10	=	
E. Bushell	77	11	3	
Cha: Parker	77	18	=	
Wm: Sheldon	27	13	3	
Wid: Darbey	77	18	=	
Jn: Smith	78	18	=	
Ric: Chapman	78	18	=	
Cor: Antony jun:	17	5	9	565 15 6
Ja: Wallington	77	11	3	
Jn: Webb	38			
Jn: Wing	78	18	=	
Wm: Pondall	77	11	3	
Adm: Sandys	77	11	3	
Wm: Harmen	39	6	8	
Wm: Voss	25	7	4	
Sum: Voss	15	9	4	
Par: Langdon	70			
Jn: Fairman	61	5	=	561 = = 1
				6271 19 1 Car: over.

Car: over.

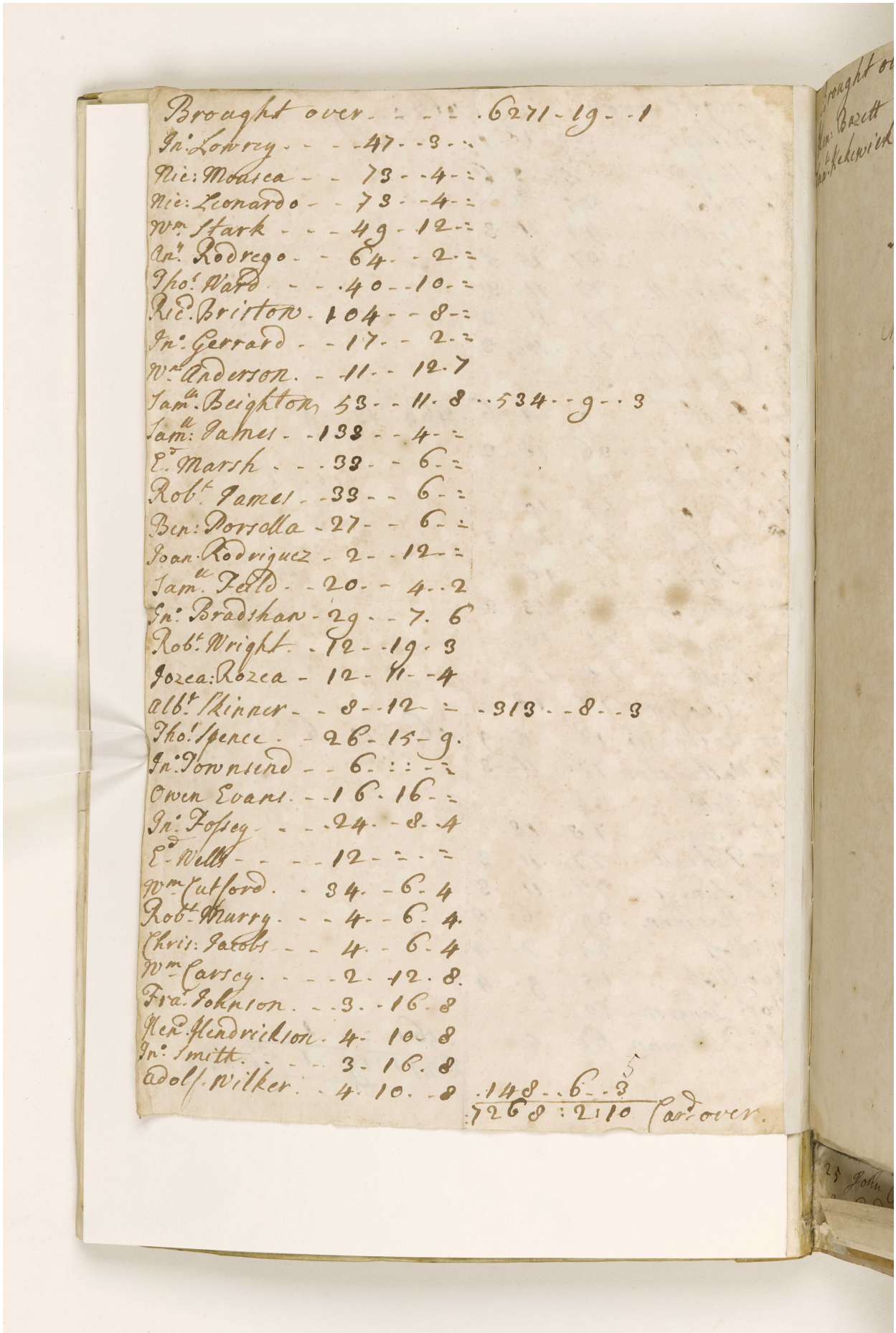

Brought over			6271 - 19 - 1
In: Lowrey	47	3	
Nic: Modica	73	4	
Nic: Leonardo	73	4	
Wm Stark	49	12	
Ant. Rodrego	64	2	
Tho: Ward	40	10	
Ric: Britton	104	8	
In: Gerrard	17	2	
Wm Anderson	11	12.7	
Jam: Beighton	53	11. 8	534 - 9 - 3
Jam: James	132	4	
E. Marsh	33	6	
Robt James	33	6	
Ben: Dorrella	27	6	
Joan Rodriguez	2	12	
Jam: Field	20	4	2
In: Bradshaw	29	7. 6	
Robt Wright	12	19. 3	
Jozea: Rozea	12	11	4
albt Skinner	8	12	313 - 8 - 3
Tho: Spence	26	15	9.
In: Townsend	6		
Owen Evans	16	16	
In: Fossey	24	8. 4	
E. Wells	12		
Wm Cutsford	34	6. 4	
Robt Murry	4	6. 4.	
Chris: Jacobs	4	6. 4	
Wm Carey	2	12. 8.	
Fra: Johnson	3	16. 8	
Rea: Hendrickson	4	10. 8	
In: Smith	3	16. 8	
Adolf Wilker	4	10. 8	148 - 6 - 3 5
			7268 : 2 : 10 Car: over.

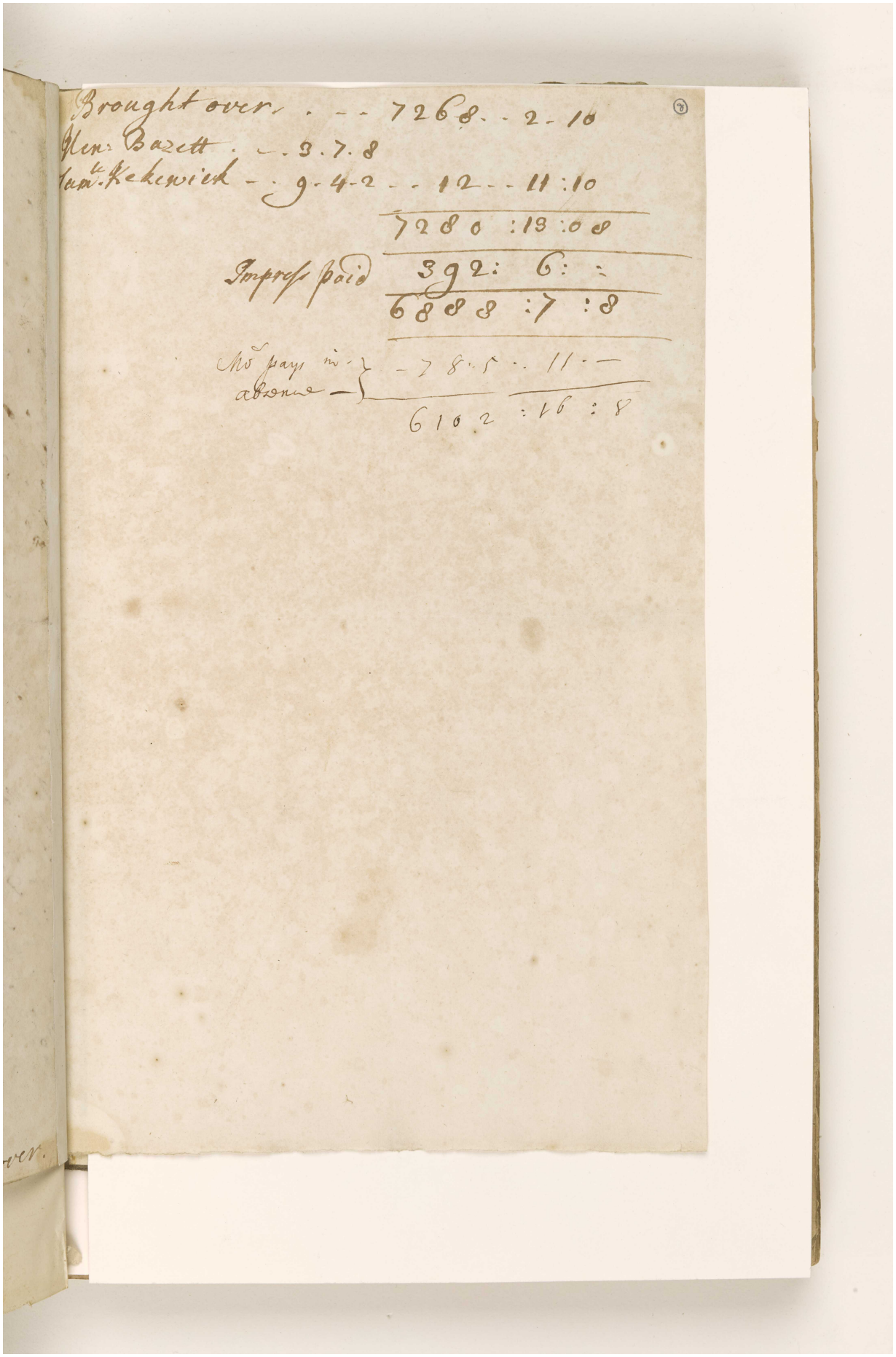

(8)

Brought over	7268	2	10
Glen: Bazett	3	7	8
Saml. Kekewich	9	4	2
	12	11	10
	7280	13	08
Impress paid	392	6	
	6888	7	8
Mo^r pays in absence	78	5	11
	6102	16	8

Reference: IOR/L/MAR/A/CLXX. Copyright for this page: Open Government Licence

View on the Qatar Digital Library: http://www.qdl.qa/en/archive/81055/vdc_100078361692.0x00001b



Reference: IOR/L/MAR/A/CLXX. Copyright for this page: Open Government Licence
View on the Qatar Digital Library: http://www.qdl.qa/en/archive/81055/vdc_100078361692.0x00001c

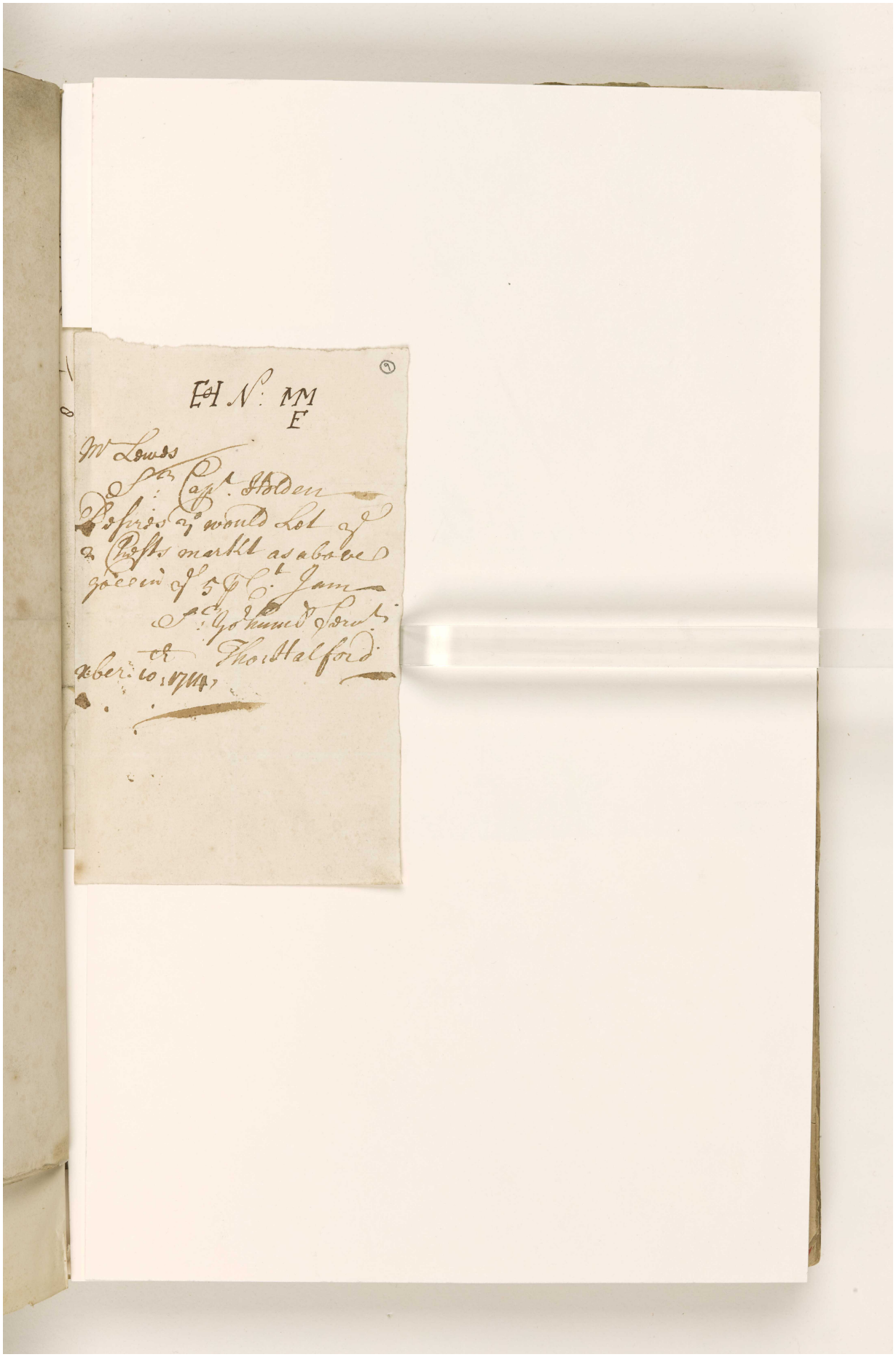

Reference: IOR/L/MAR/A/CLXX. Copyright for this page: Open Government Licence
View on the Qatar Digital Library: http://www.qdl.qa/en/archive/81055/vdc_100078361692.0x00001d



Reference: IOR/L/MAR/A/CLXX. Copyright for this page: Open Government Licence
View on the Qatar Digital Library: http://www.qdl.qa/en/archive/81055/vdc_100078361692.0x00001e

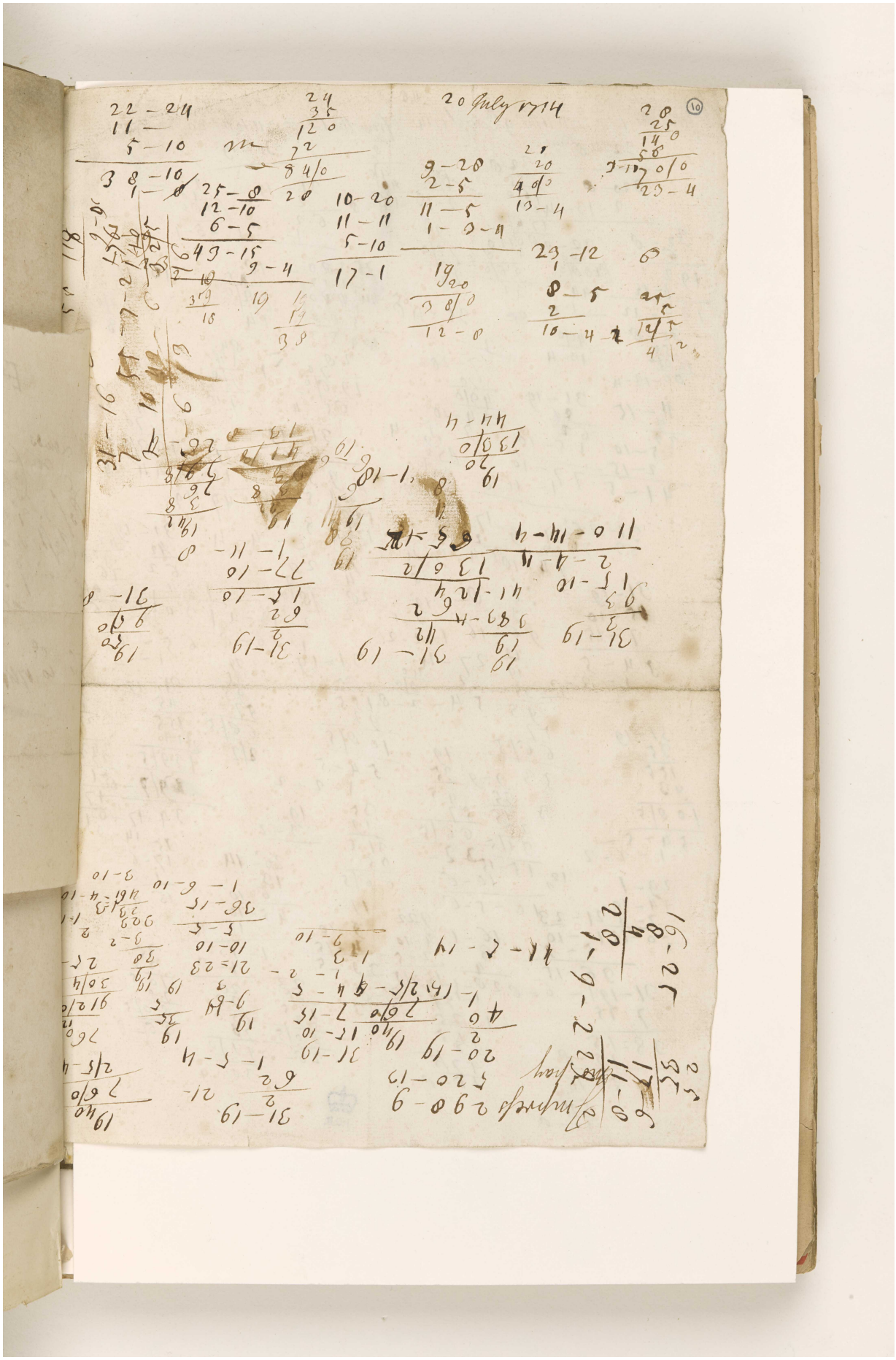

Reference: IOR/L/MAR/A/CLXX. Copyright for this page: Open Government Licence
View on the Qatar Digital Library: http://www.qdl.qa/en/archive/81055/vdc_100078361692.0x00001f

مكتبة قطر الوطنية
Qatar National Library

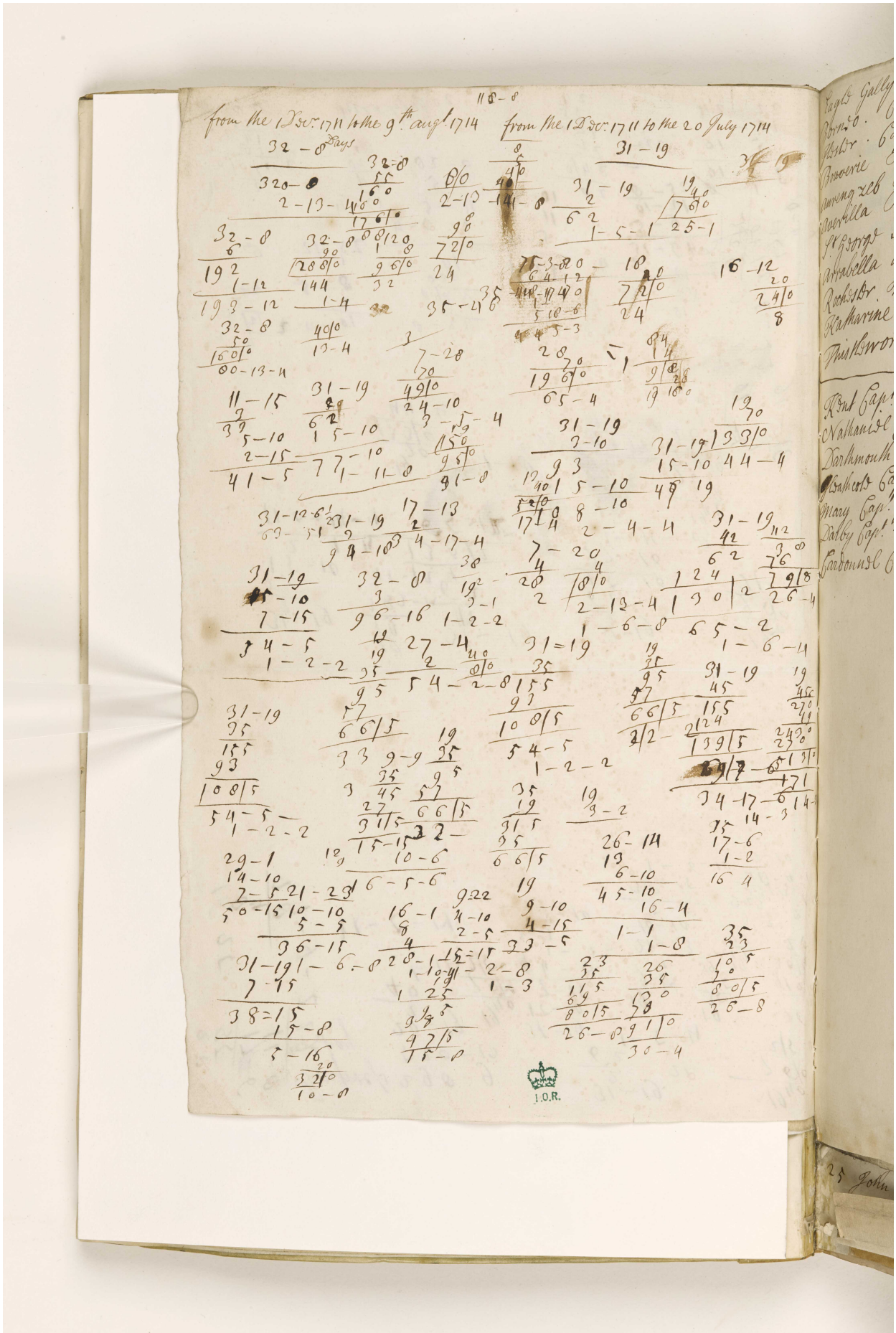

Reference: IOR/L/MAR/A/CLXX. Copyright for this page: Open Government Licence
View on the Qatar Digital Library: http://www.qdl.qa/en/archive/81055/vdc_100078361692.0x000020

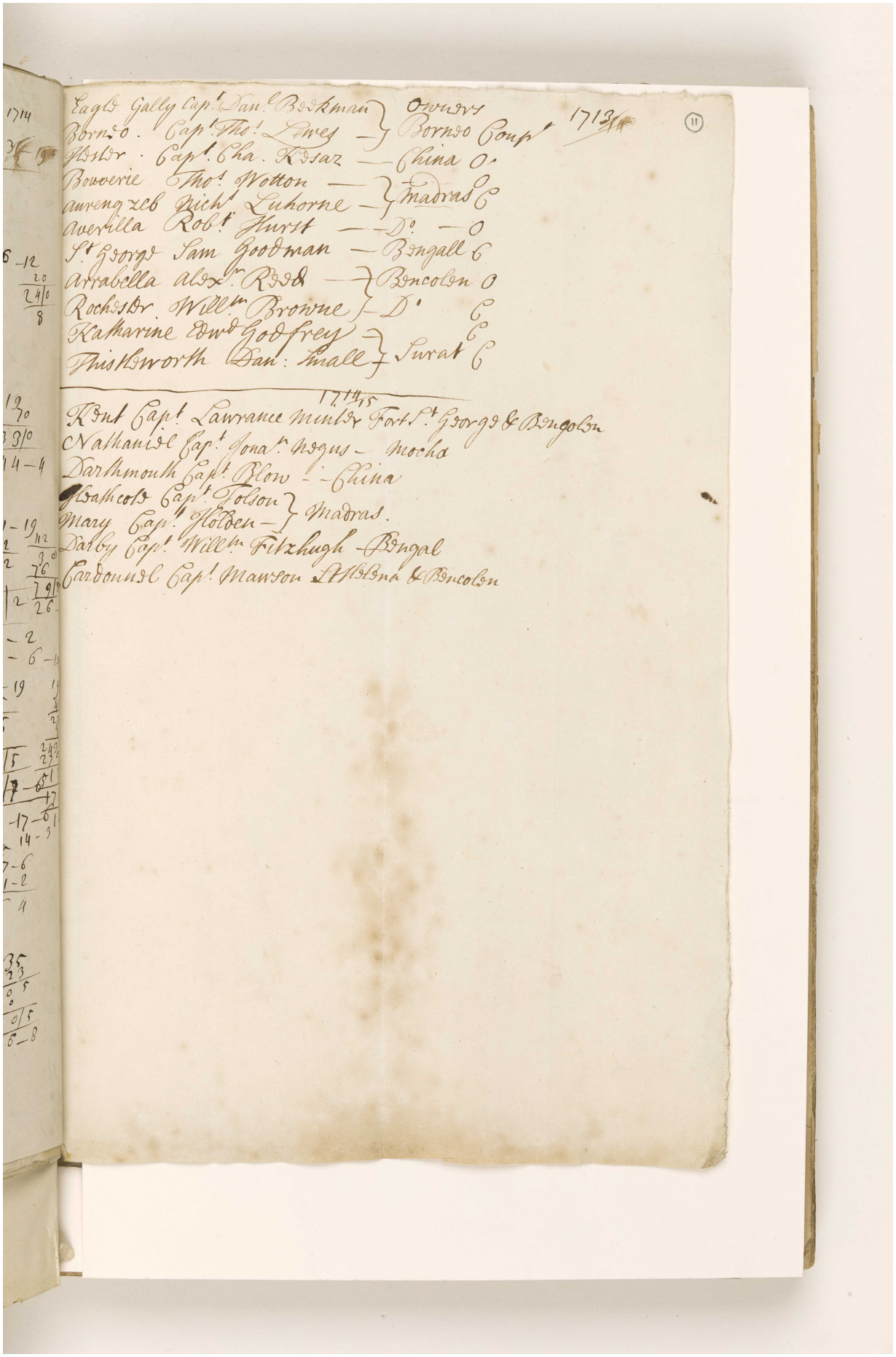

1713/14 (11)

Eagle Gally Capt. Danl. Beekman } Owners
Borneo. Capt. Thos. Lewes } Borneo Coupt
Hester. Capt. Cha. Kesar — China O.
Bowverie Thos. Wotton — } Madras C
aurengzeb Nicht. Luhorne — }
Averilla Robt. Hurst — Do. — O
St. George Sam Goodman — Bengall C
Arrabella Alexr. Reed — } Bencolen O
Rochester Willm. Browne } Do. C
Katharine Edwd. Godfrey } Surat C
Thistleworth Dan: Small }

1714/15

Kent Capt. Lawrance Minter Fort St. George & Bengolen
Nathaniel Capt. Jonar. Negus — Mocha
Darthmouth Capt. Blow — China
Heathcote Capt. Tolson } Madras.
Mary Capt. Holden — }
Darby Capt. Willm. Fitzhugh — Bengal
Cardonnel Capt. Mawson St Helena & Bencolen

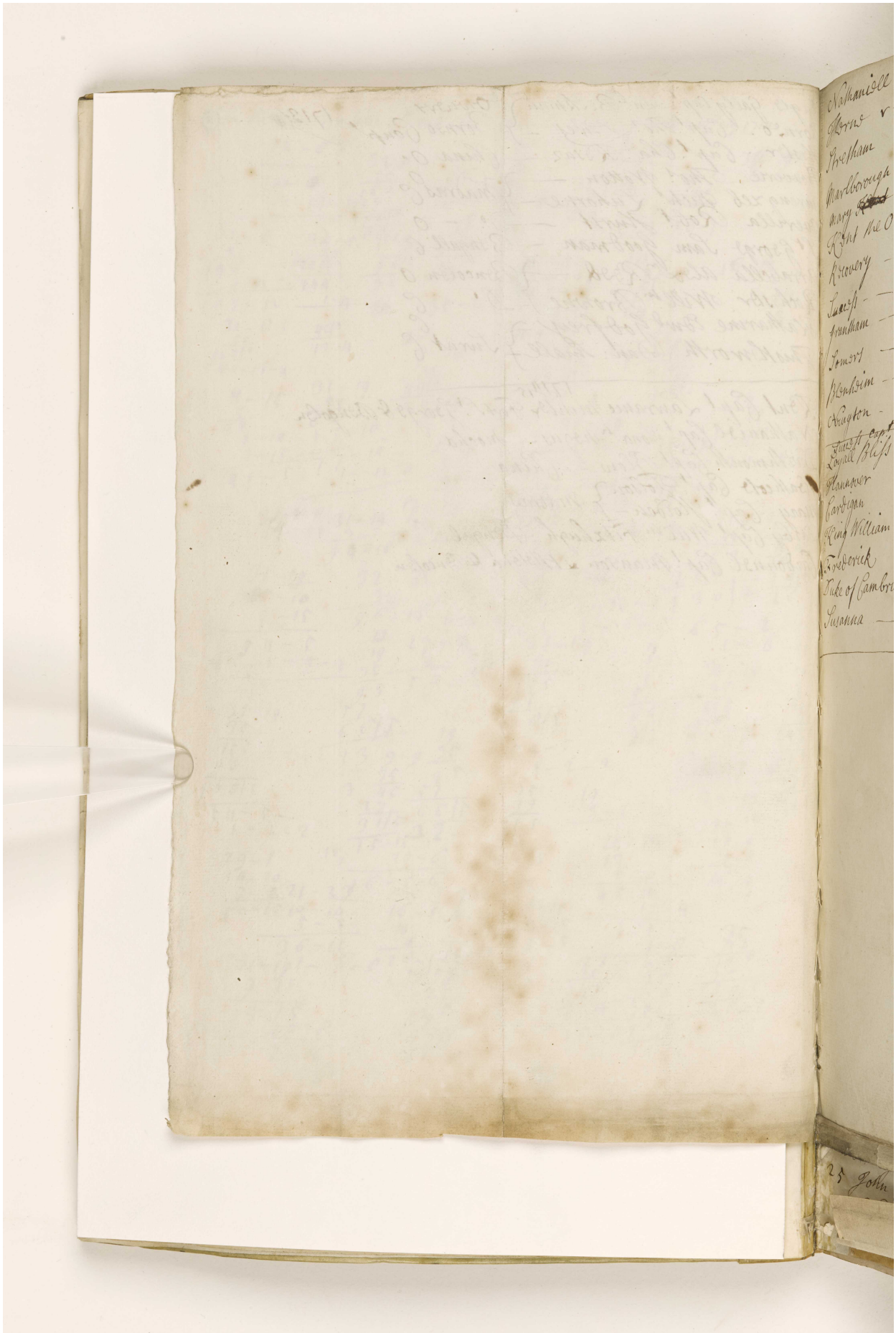

Reference: IOR/L/MAR/A/CLXX. Copyright for this page: Open Government Licence

View on the Qatar Digital Library: http://www.qdl.qa/en/archive/81055/vdc_100078361692.0x000022

مكتبة قطر الوطنية
Qatar National Library

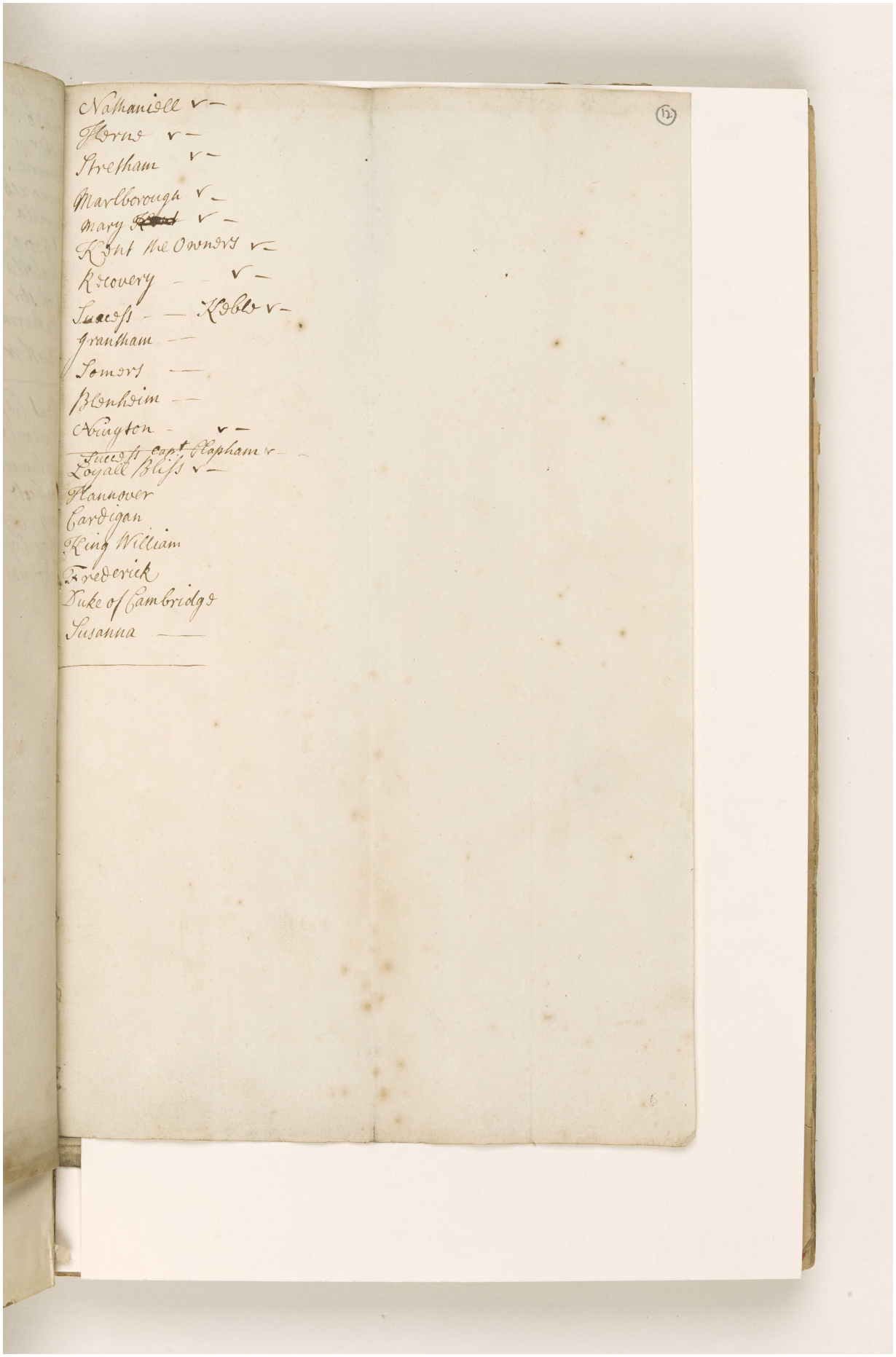
Nathaniell v—
Horne v—
Stretham v—
Marlborough v—
Mary [illegible] v—
Kent the Owners v—
Recovery — v—
Success — Noble v—
Grantham —
Somers —
Blenheim —
Drayton — v—
Success Capt Clapham v—
Loyall Bliss v—
Hannover
Cardigan
King William
Frederick
Duke of Cambridge
Susanna —



Reference: IOR/L/MAR/A/CLXX. Copyright for this page: Open Government Licence
View on the Qatar Digital Library: http://www.qdl.qa/en/archive/81055/vdc_100078361692.0x000024

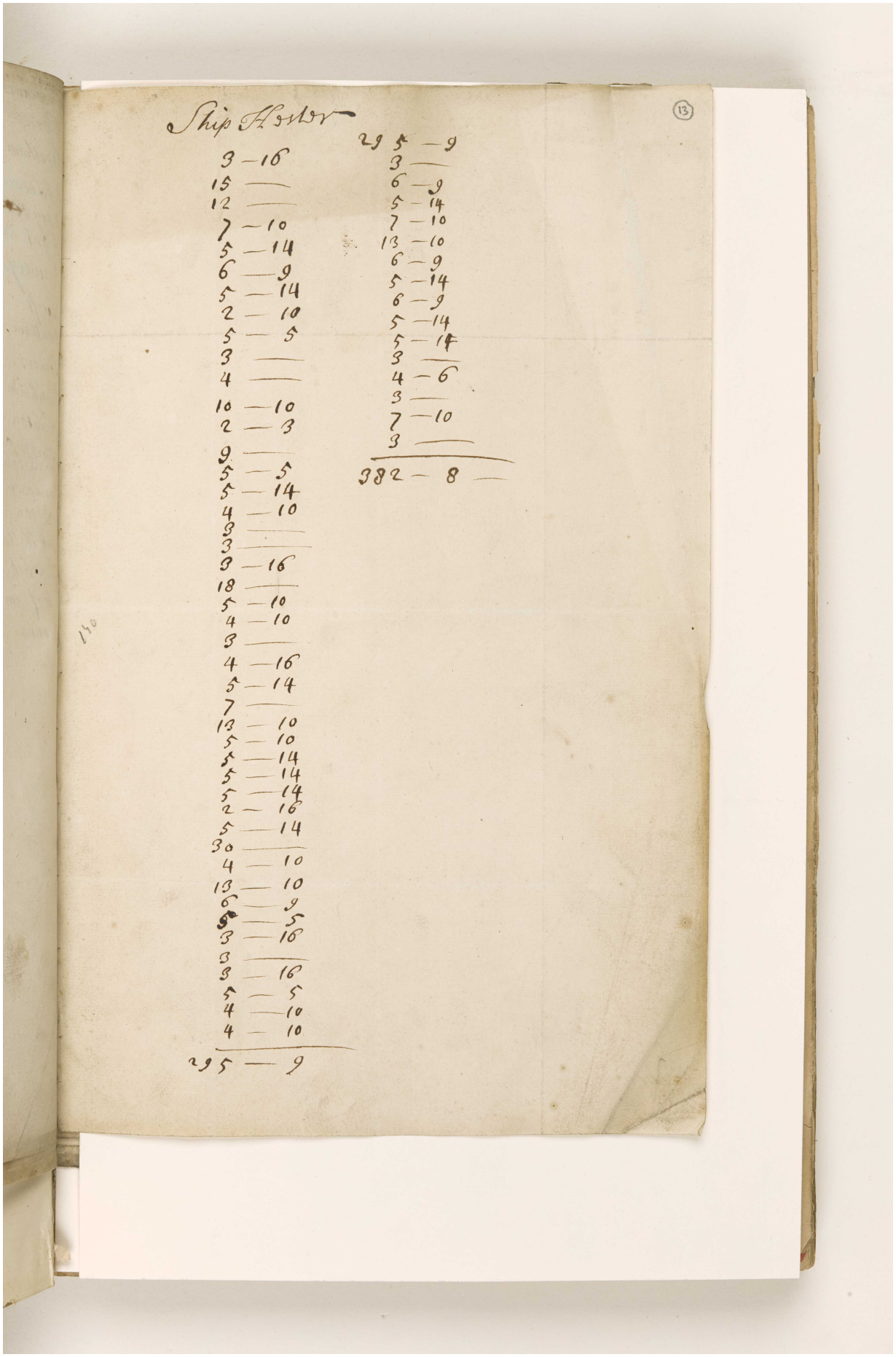

Ship Hester

3	16
15	—
12	—
7	10
5	14
6	9
5	14
2	10
5	5
3	—
4	—
10	10
2	3
9	—
5	5
5	14
4	10
3	—
3	—
3	16
18	—
5	10
4	10
3	—
4	16
5	14
7	—
13	10
5	10
5	14
5	14
5	14
2	16
5	14
30	—
4	10
13	10
6	9
5	5
3	16
3	—
3	16
5	5
4	10
4	10
295	9

295	9
3	—
6	9
5	14
7	10
13	10
6	9
5	14
6	9
5	14
5	14
3	—
4	6
3	—
7	10
3	—
382	8

Reference: IOR/L/MAR/A/CLXX. Copyright for this page: Open Government Licence
View on the Qatar Digital Library: http://www.qdl.qa/en/archive/81055/vdc_100078361692.0x000025
36

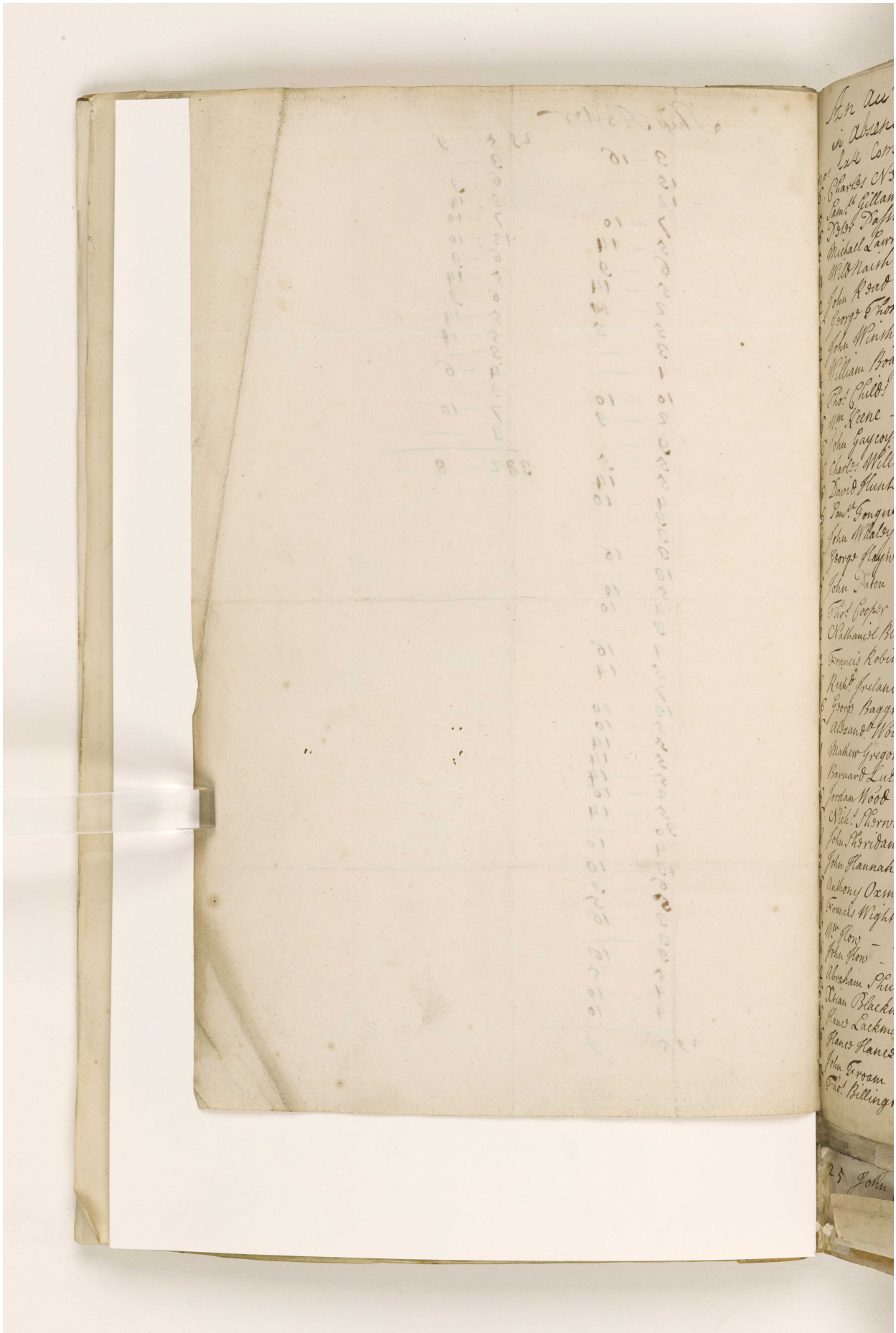

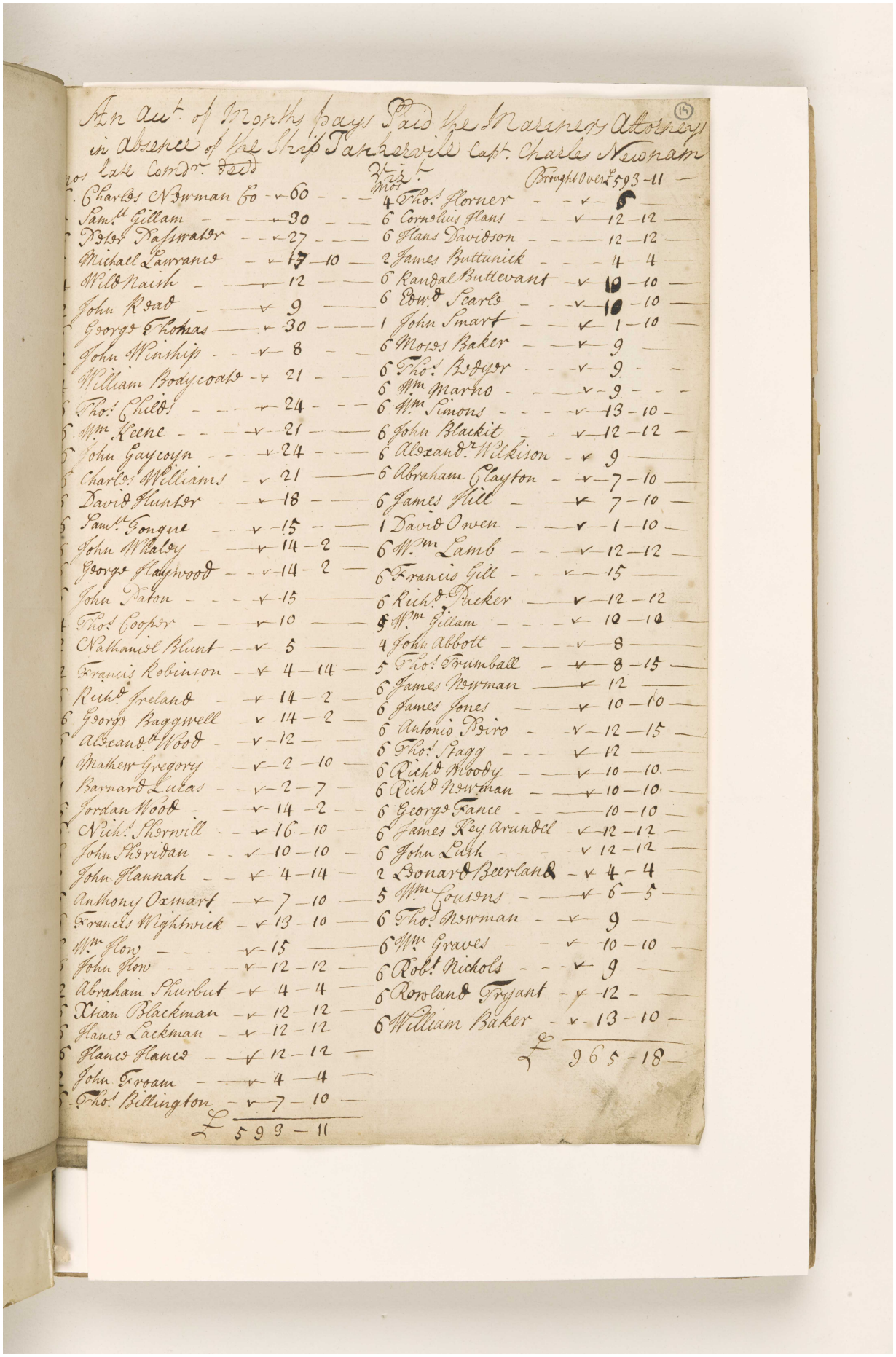

An Acct of Monthly Pays Paid the Mariners Attorneys in Absence of the Ship Fanshawe's Capt. Charles Newnam

Nos Late Comdr. Dead

6	Charles Newman Co	v	60
	Saml Gillam	v	30
	Peter Passwater	v	27
	Michael Lawrance	v	17 10
1	Wild Naish	v	12
2	John Read	v	9
2	Georges Thomas	v	30
	John Winship	v	8
	William Bodycoate	v	21
5	Thos Child	v	24
5	Wm Keene	v	21
6	John Gaycoyn	v	24
6	Charles Williams	v	21
5	David Hunter	v	18
5	Saml Tongue	v	15
5	John Whaley	v	14 2
5	Georges Haywood	v	14 2
	John Paton	v	15
4	Thos Cooper	v	10
2	Nathaniel Blunt	v	5
2	Francis Robinson	v	4 14
5	Richd Ireland	v	14 2
6	Georges Baggwell	v	14 2
5	Alexand Wood	v	12
1	Mathew Gregory	v	2 10
1	Barnard Lucas	v	2 7
5	Jordan Wood	v	14 2
5	Nich Sherwill	v	16 10
5	John Sheridan	v	10 10
	John Hannah	v	4 14
	Anthony Oxmart	v	7 10
5	Francis Wightwick	v	13 10
	Wm How	v	15
5	John How	v	12 12
2	Abraham Shurbut	v	4 4
5	Xtian Blackman	v	12 12
5	Hance Lackman	v	12 12
6	Hance Hance	v	12 12
2	John Croam	v	4 4
5	Thos Billington	v	7 10
		£	593 11

Nos

	Brought Over	£	593 11
4	Thos Horner	v	6
6	Cornelius Hans	v	12 12
6	Hans Davidson		12 12
2	James Buttunick		4 4
6	Randal Buttevant	v	10 10
6	Edwd Searle	v	10 10
1	John Smart	v	1 10
6	Moses Baker	v	9
6	Thos Bodyer	v	9
6	Wm Marno	v	9
6	Wm Simons	v	13 10
6	John Blackit	v	12 12
6	Alexand Wilkison	v	9
6	Abraham Clayton	v	7 10
6	James Hill	v	7 10
1	David Owen	v	1 10
6	Wm Lamb	v	12 12
6	Francis Gill	v	15
6	Richd Packer	v	12 12
6	Wm Gilliam	v	12 12
4	John Abbott	v	8
5	Thos Trumball	v	8 15
6	James Norman	v	12
6	James Jones	v	10 10
6	Antonio Biro	v	12 15
6	Thos Stagg	v	12
6	Richd Woody	v	10 10
6	Richd Newman	v	10 10
6	Georges Fance		10 10
6	James Key Arundel	v	12 12
6	John Lush	v	12 12
2	Bonard Beerland	v	4 4
5	Wm Cousens	v	6 5
6	Thos Norman	v	9
6	Wm Graves	v	10 10
6	Robt Nichols	v	9
6	Rowland Tryant	v	12
6	William Baker	v	13 10
		£	965 18

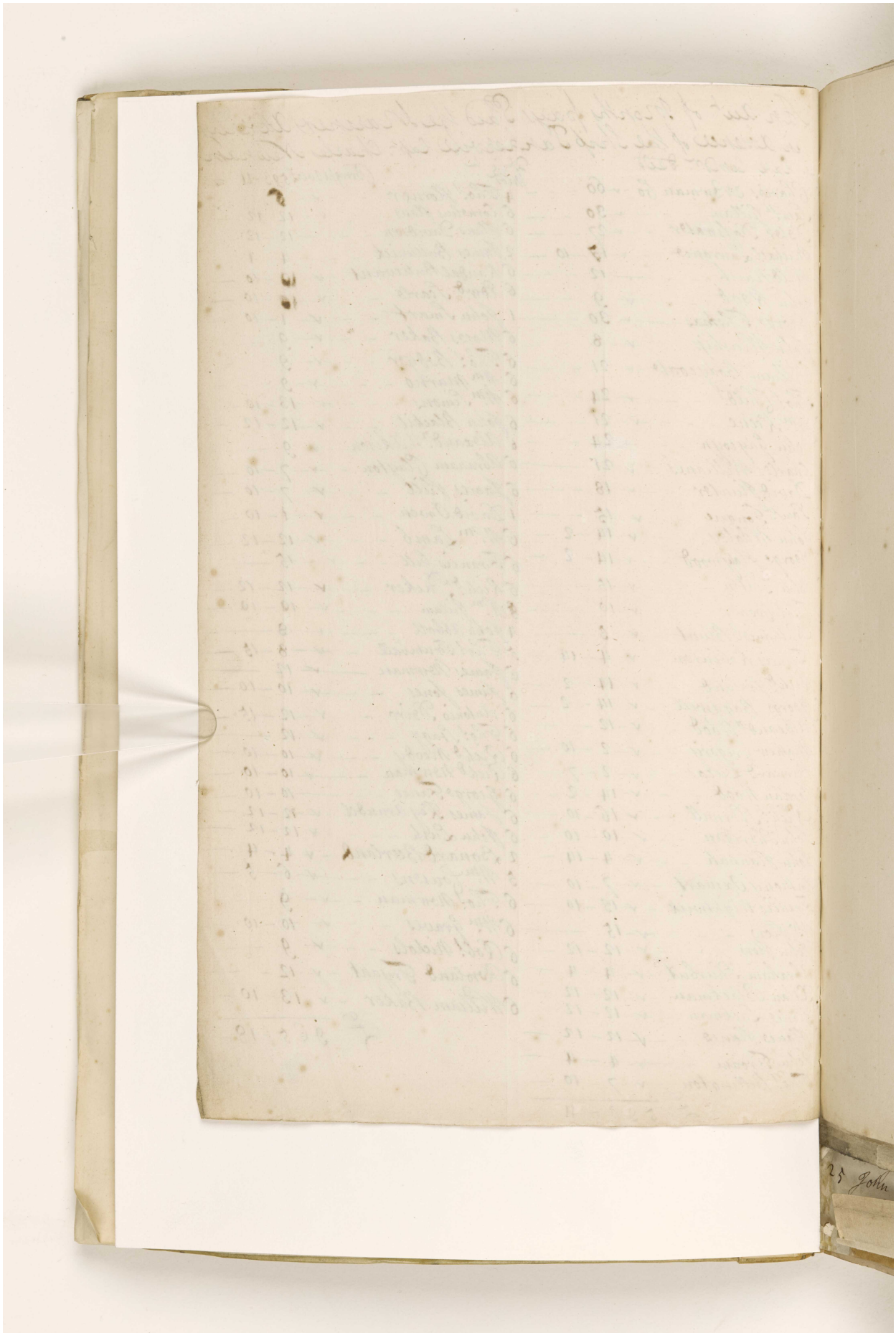

Reference: IOR/L/MAR/A/CLXX. Copyright for this page: Open Government Licence

View on the Qatar Digital Library: http://www.qdl.qa/en/archive/81055/vdc_100078361692.0x000028



Reference: IOR/L/MAR/A/CLXX. Copyright for this page: Open Government Licence

View on the Qatar Digital Library: http://www.qdl.qa/en/archive/81055/vdc_100078361692.0x000029



Reference: IOR/L/MAR/A/CLXX. Copyright for this page: Open Government Licence
View on the Qatar Digital Library: http://www.qdl.qa/en/archive/81055/vdc_100078361692.0x00002a

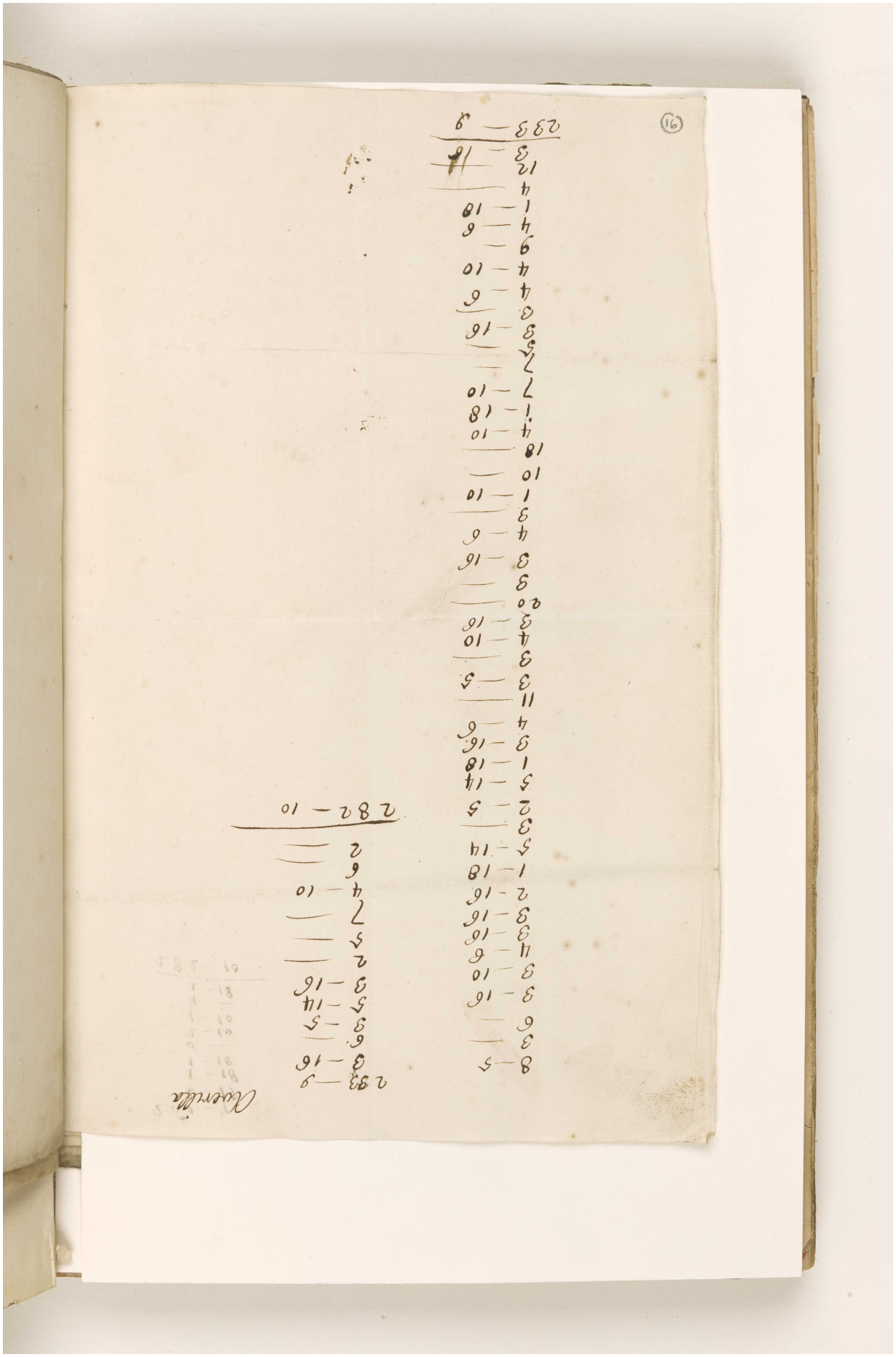

Reference: IOR/L/MAR/A/CLXX. Copyright for this page: Open Government Licence
View on the Qatar Digital Library: http://www.qdl.qa/en/archive/81055/vdc_100078361692.0x00002b

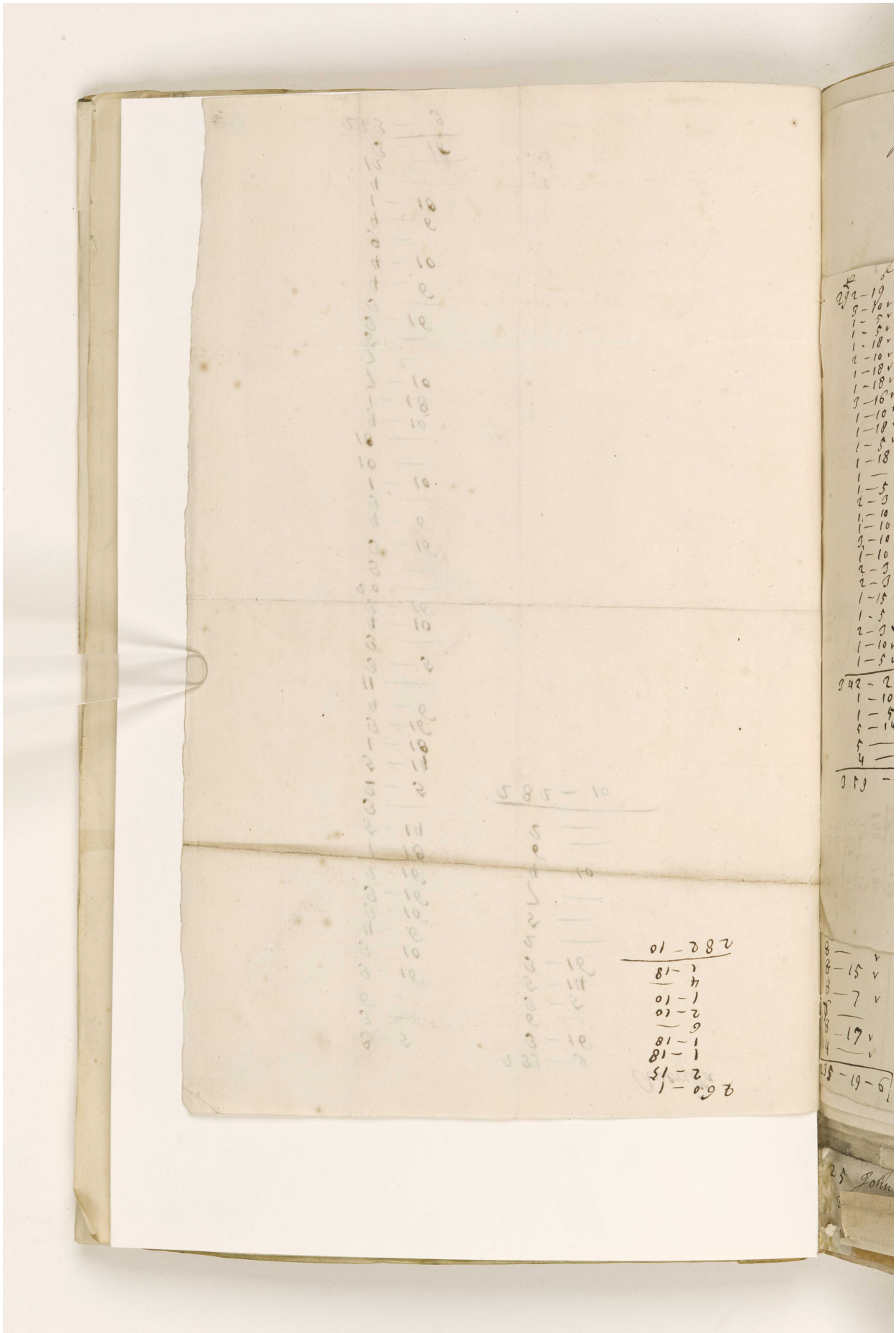

Reference: IOR/L/MAR/A/CLXX. Copyright for this page: Open Government Licence

View on the Qatar Digital Library: http://www.qdl.qa/en/archive/81055/vdc_100078361692.0x00002c

مكتبة قطر الوطنية
Qatar National Library



Reference: IOR/L/MAR/A/CLXX. Copyright for this page: Open Government Licence
View on the Qatar Digital Library: http://www.qdl.qa/en/archive/81055/vdc_100078361692.0x00002d



Reference: IOR/L/MAR/A/CLXX. Copyright for this page: Open Government Licence
View on the Qatar Digital Library: http://www.qdl.qa/en/archive/81055/vdc_100078361692.0x00002e



Reference: IOR/L/MAR/A/CLXX. Copyright for this page: Open Government Licence

View on the Qatar Digital Library: http://www.qdl.qa/en/archive/81055/vdc_100078361692.0x00002f

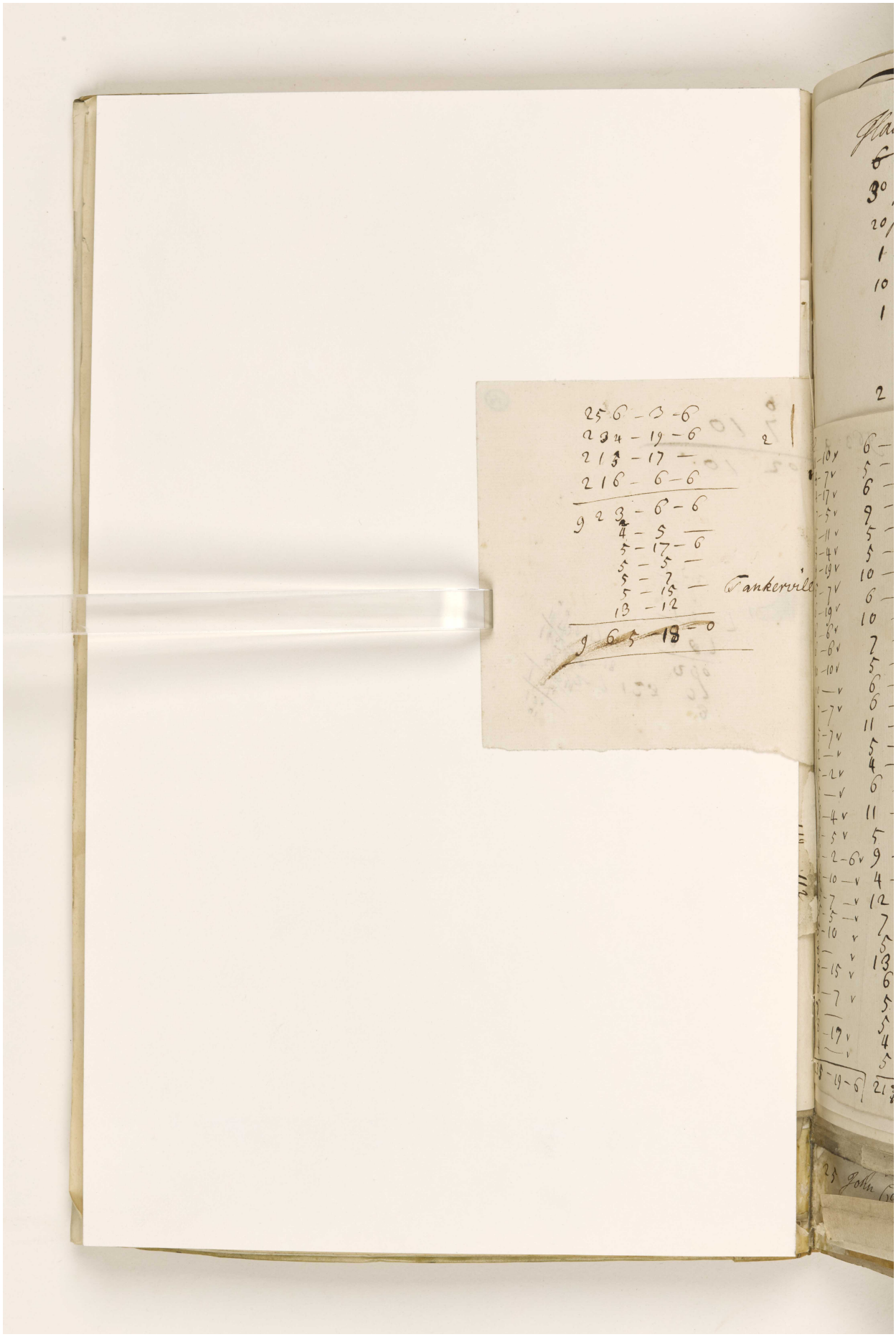

Reference: IOR/L/MAR/A/CLXX. Copyright for this page: Open Government Licence
View on the Qatar Digital Library: http://www.qdl.qa/en/archive/81055/vdc_100078361692.0x000030

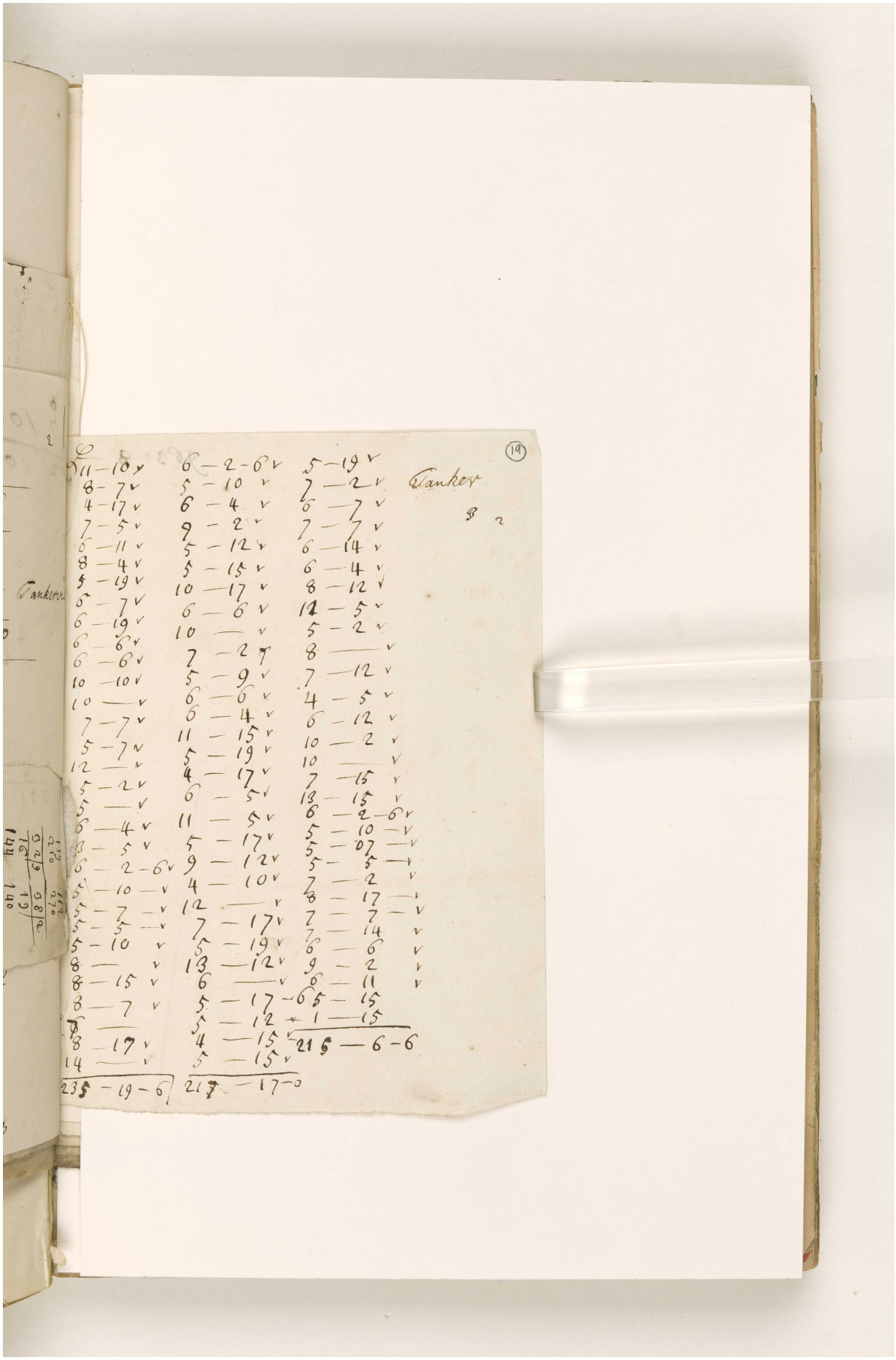

Reference: IOR/L/MAR/A/CLXX. Copyright for this page: Open Government Licence

View on the Qatar Digital Library: http://www.qdl.qa/en/archive/81055/vdc_100078361692.0x000031

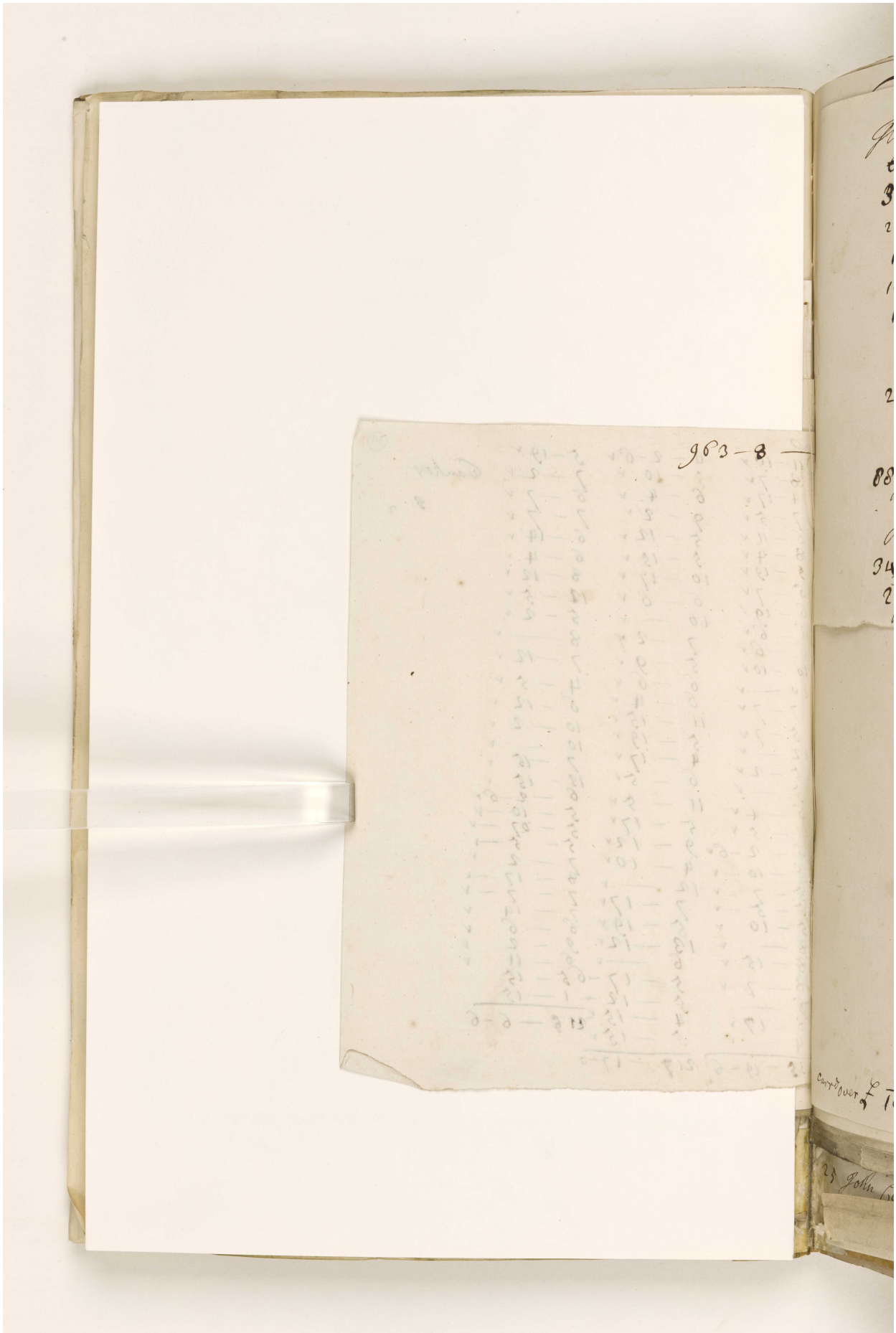

Reference: IOR/L/MAR/A/CLXX. Copyright for this page: Open Government Licence
View on the Qatar Digital Library: http://www.qdl.qa/en/archive/81055/vdc_100078361692.0x000032

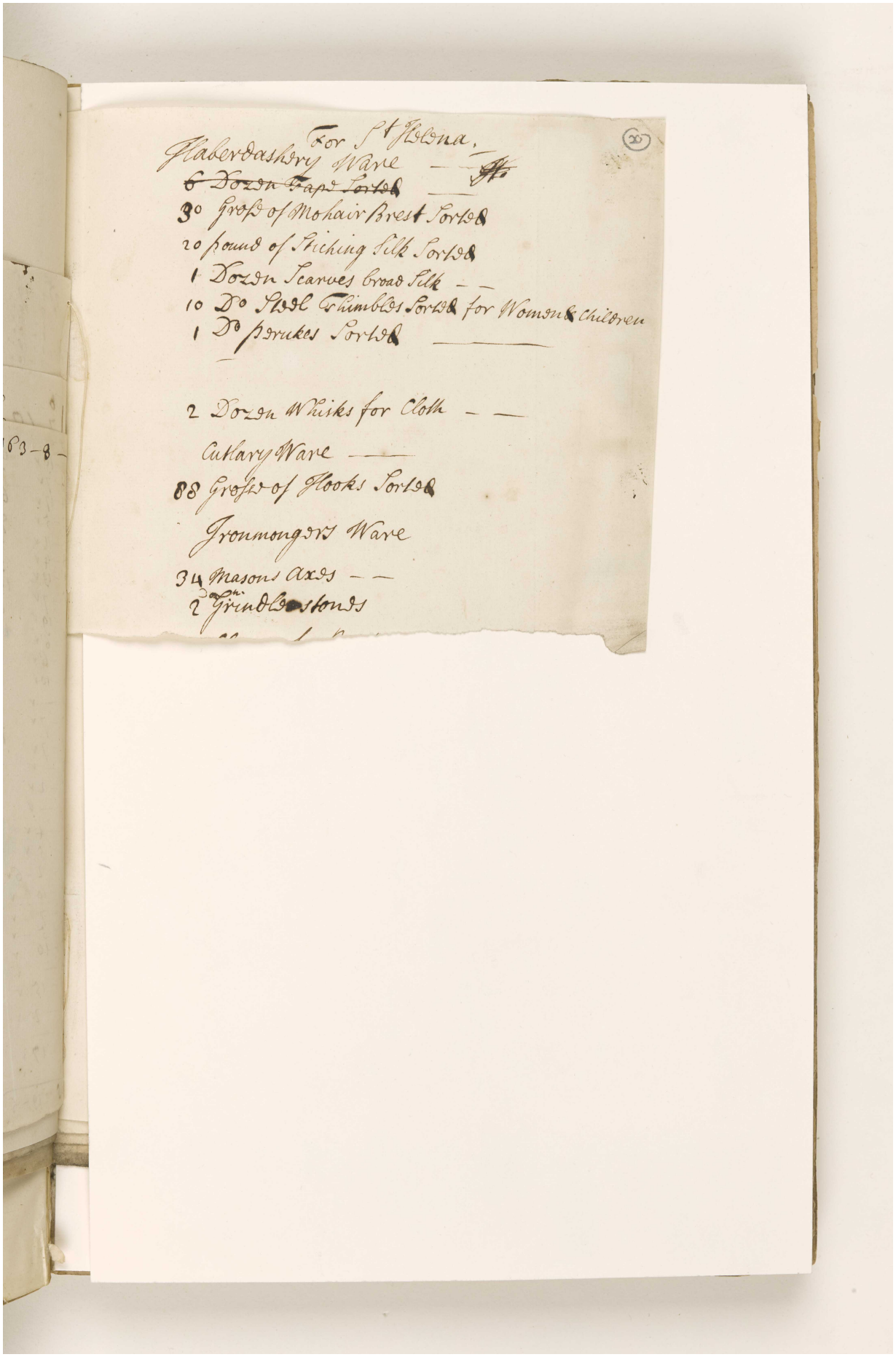

For St Helena.

Haberdashery Ware — ~~Ho~~

~~6 Dozen Tape Sorted~~ —

30 Gross of Mohair Brest Sorted

20 pound of Stiching Silk Sorted

1 Dozen Scarves broad Silk — —

10 Do Steel Thimbles Sorted for Women & children

1 Do perukes Sorted ——

2 Dozen Whisks for Cloth — —

Cutlary Ware ——

88 Gross of Hooks Sorted

Ironmongers Ware

34 Masons Axes — —

2 Dozen Grindlestones

مكتبة قطر الوطنية
Qatar National Library

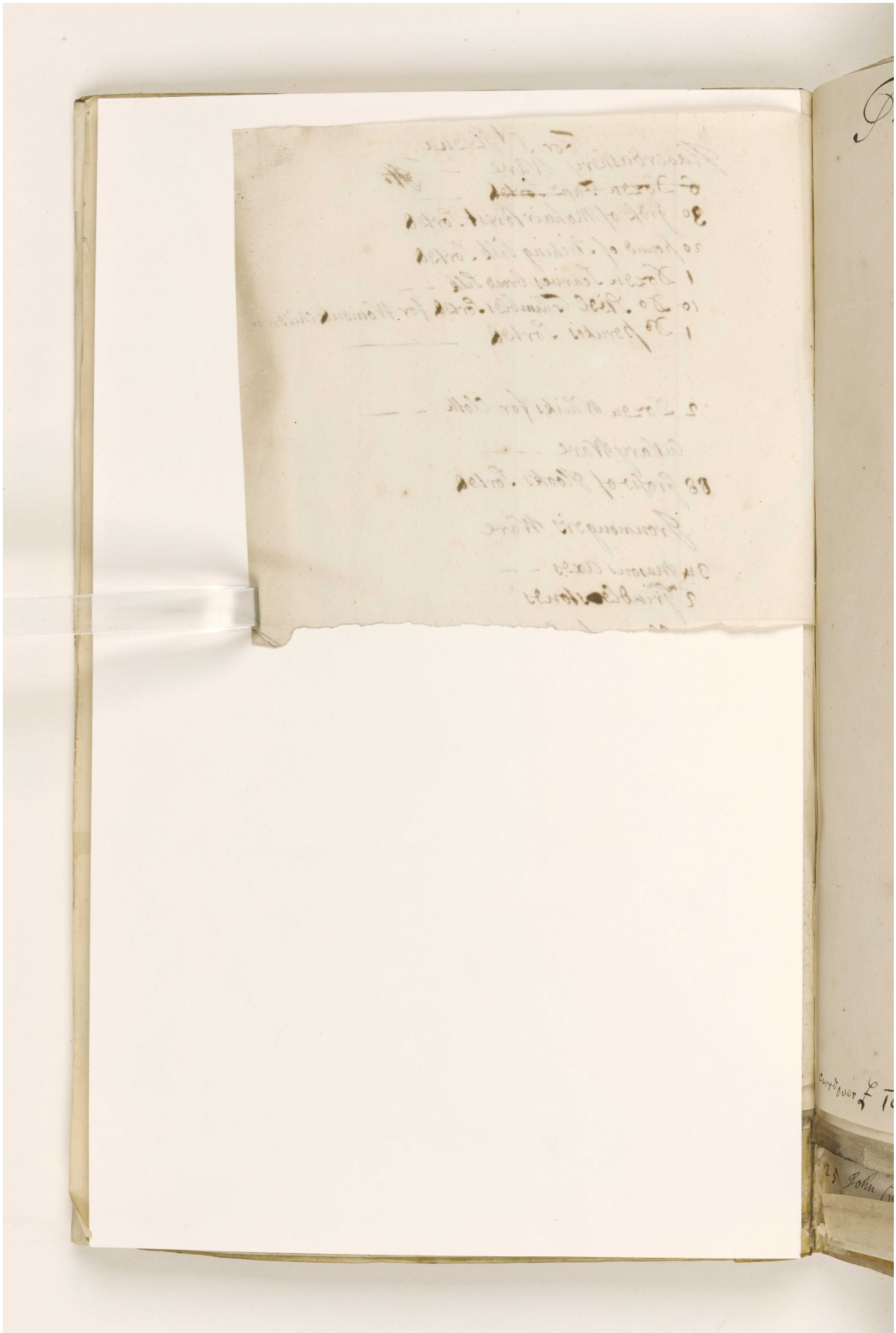

BRITISH LIBRARY

Reference: IOR/L/MAR/A/CLXX. Copyright for this page: Open Government Licence
View on the Qatar Digital Library: http://www.qdl.qa/en/archive/81055/vdc_100078361692.0x000034

مكتبة قطر الوطنية
Qatar National Library

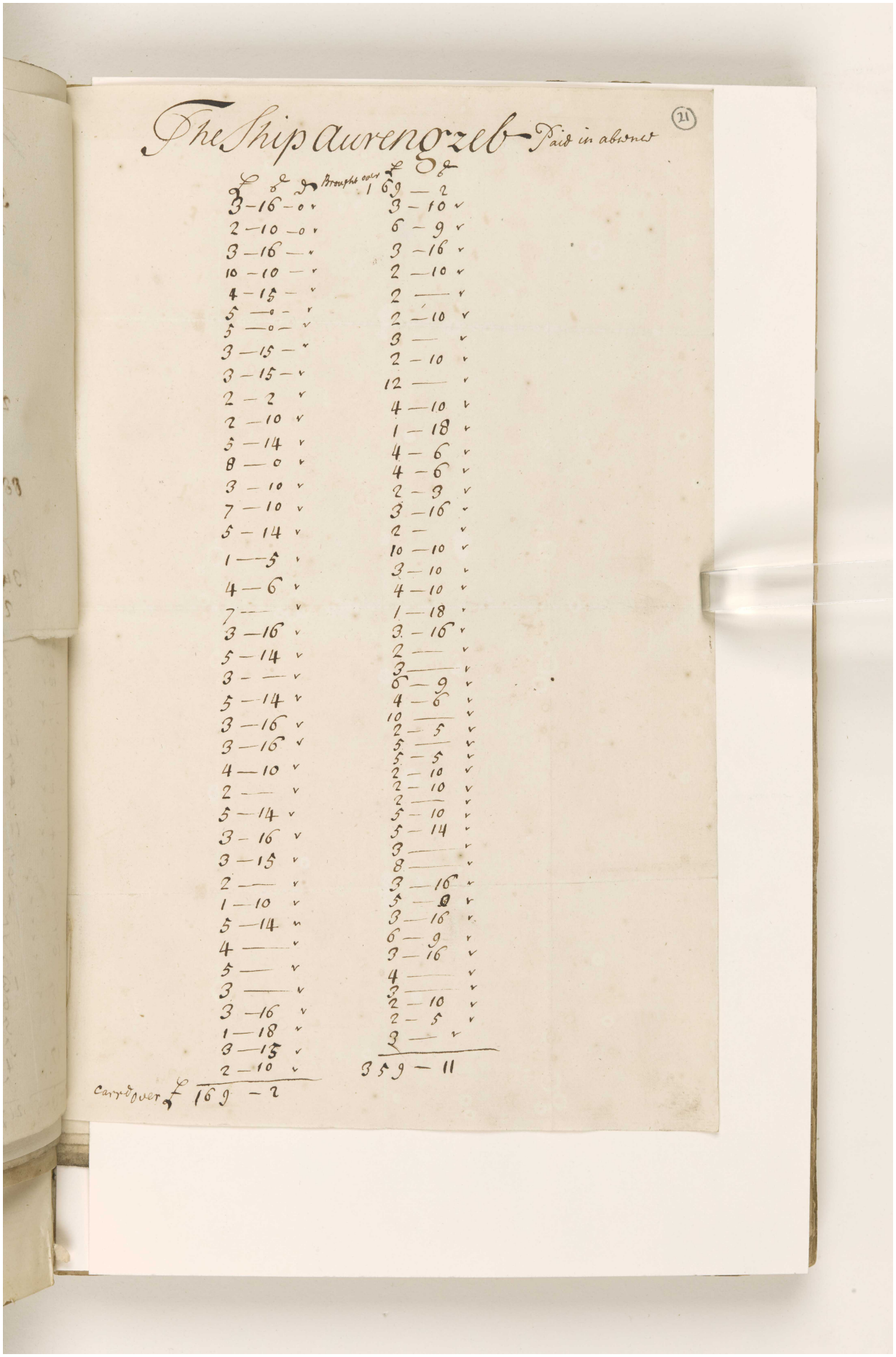

The Ship Aurengzeb — Paid in advance (21)

£	s	d	Brought over	£	s	d
3	16	0		169	2	
2	10	0		3	10	
3	16			6	9	
10	10			3	16	
4	15			2	10	
5	0			2		
5	0			2	10	
3	15			3		
3	15			2	10	
2	2			12		
2	10			4	10	
5	14			1	18	
8	0			4	6	
3	10			4	6	
7	10			2	9	
5	14			3	16	
1	5			2		
4	6			10	10	
7				3	10	
3	16			4	10	
5	14			1	18	
3				3	16	
5	14			2		
3	16			3		
3	16			6	9	
4	10			4	6	
2				10		
5	14			2	5	
3	16			5		
3	15			5	5	
2				2	10	
1	10			2	10	
5	14			2		
4				5	10	
5				5	14	
3				3		
3	16			8		
1	18			3	16	
3	15			5	9	
2	10			3	16	
				6	9	
				3	16	
				4		
				3		
				2	10	
				2	5	
				3		
Carried over £				359	11	

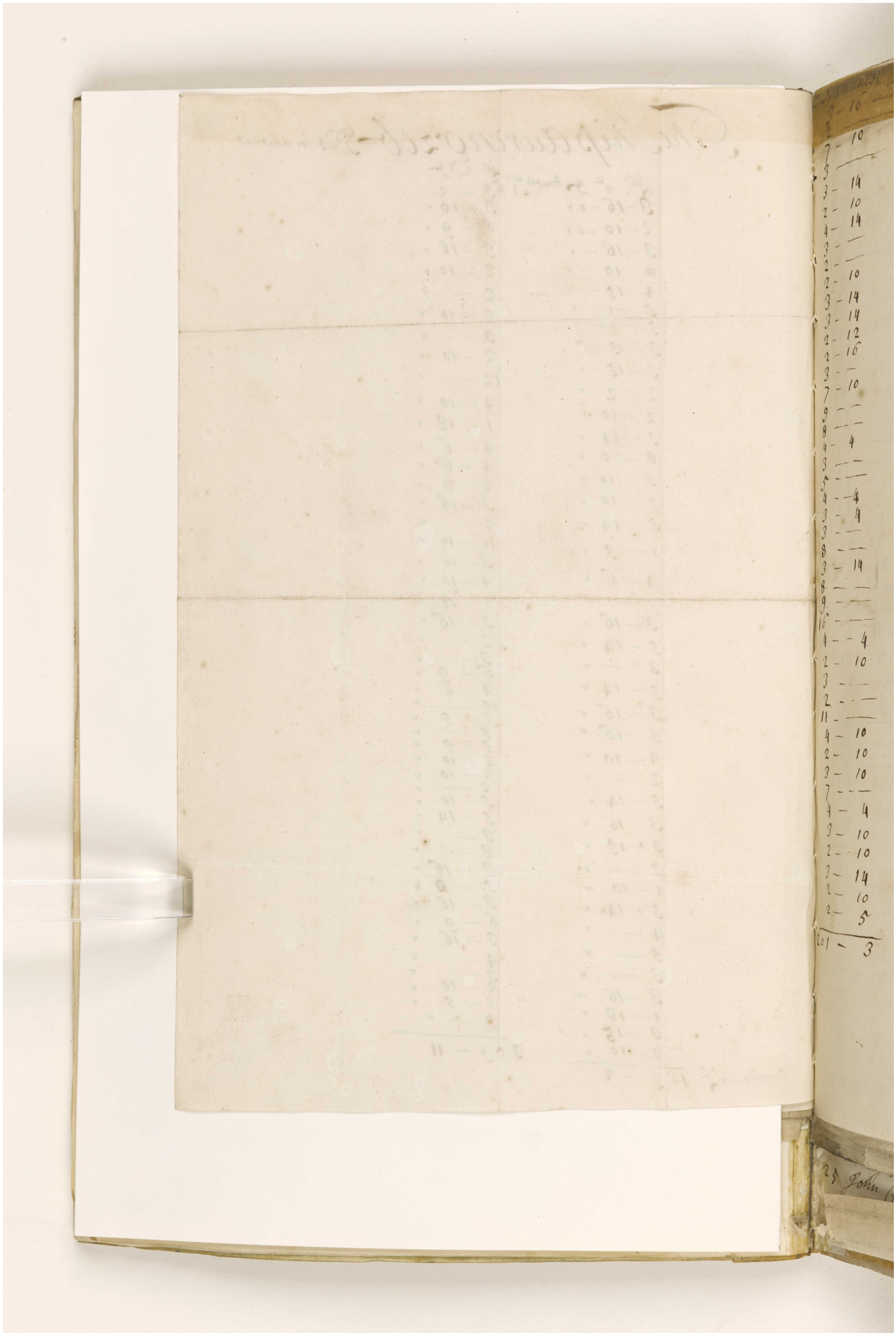

Reference: IOR/L/MAR/A/CLXX. Copyright for this page: Open Government Licence
View on the Qatar Digital Library: http://www.qdl.qa/en/archive/81055/vdc_100078361692.0x000036

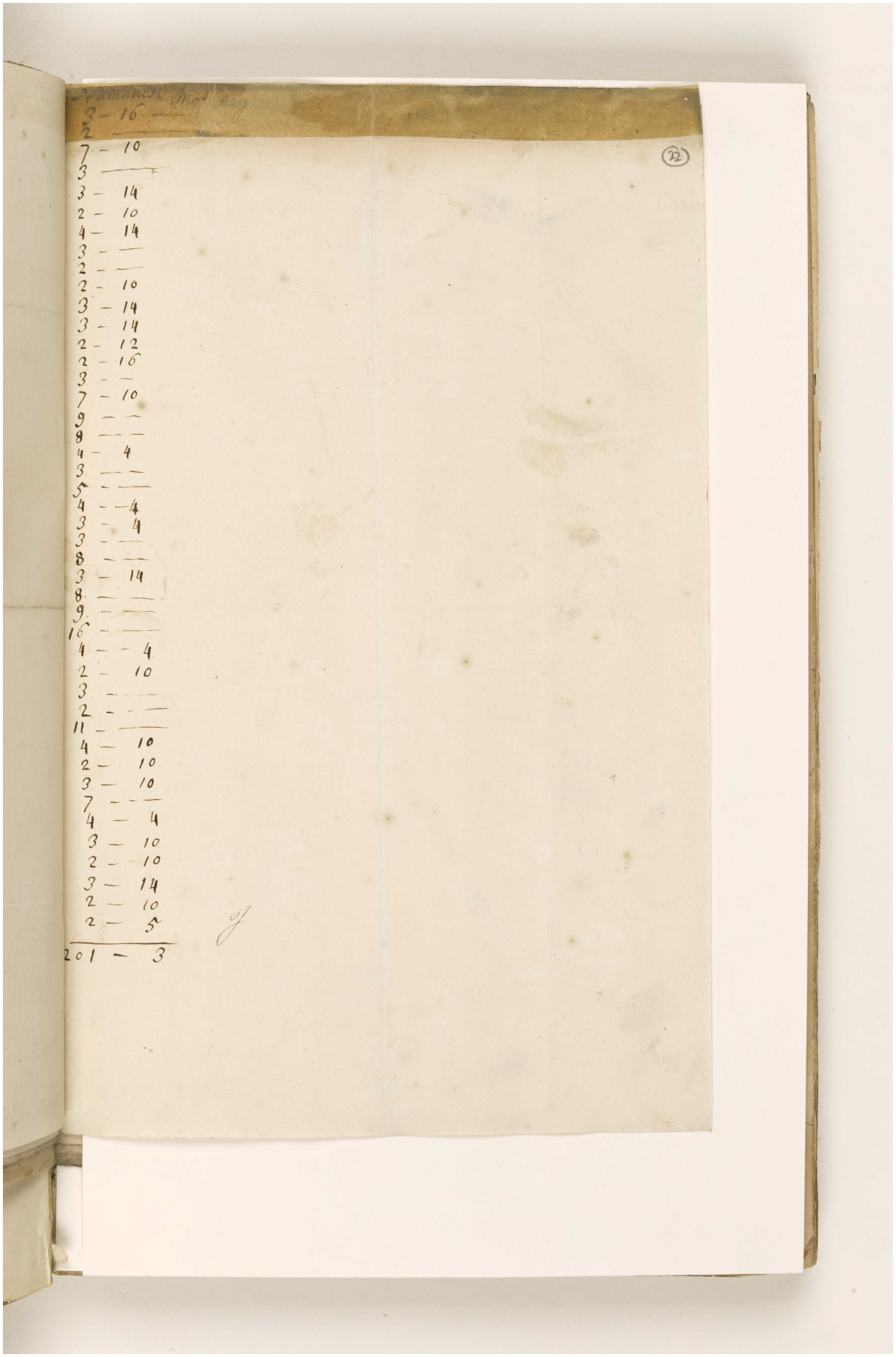

Reference: IOR/L/MAR/A/CLXX. Copyright for this page: Open Government Licence
View on the Qatar Digital Library: http://www.qdl.qa/en/archive/81055/vdc_100078361692.0x000037

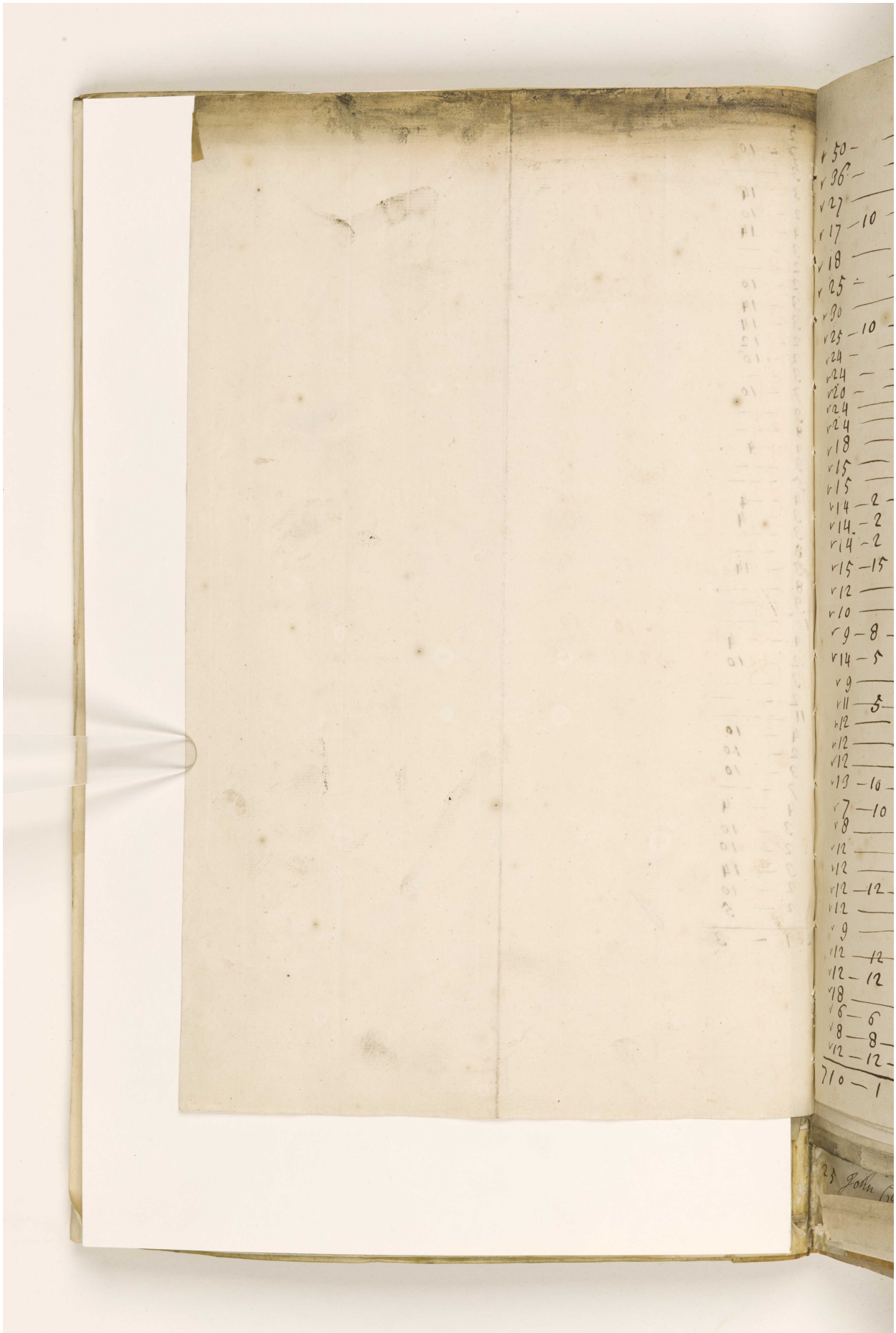

Reference: IOR/L/MAR/A/CLXX. Copyright for this page: Open Government Licence
View on the Qatar Digital Library: http://www.qdl.qa/en/archive/81055/vdc_100078361692.0x000038

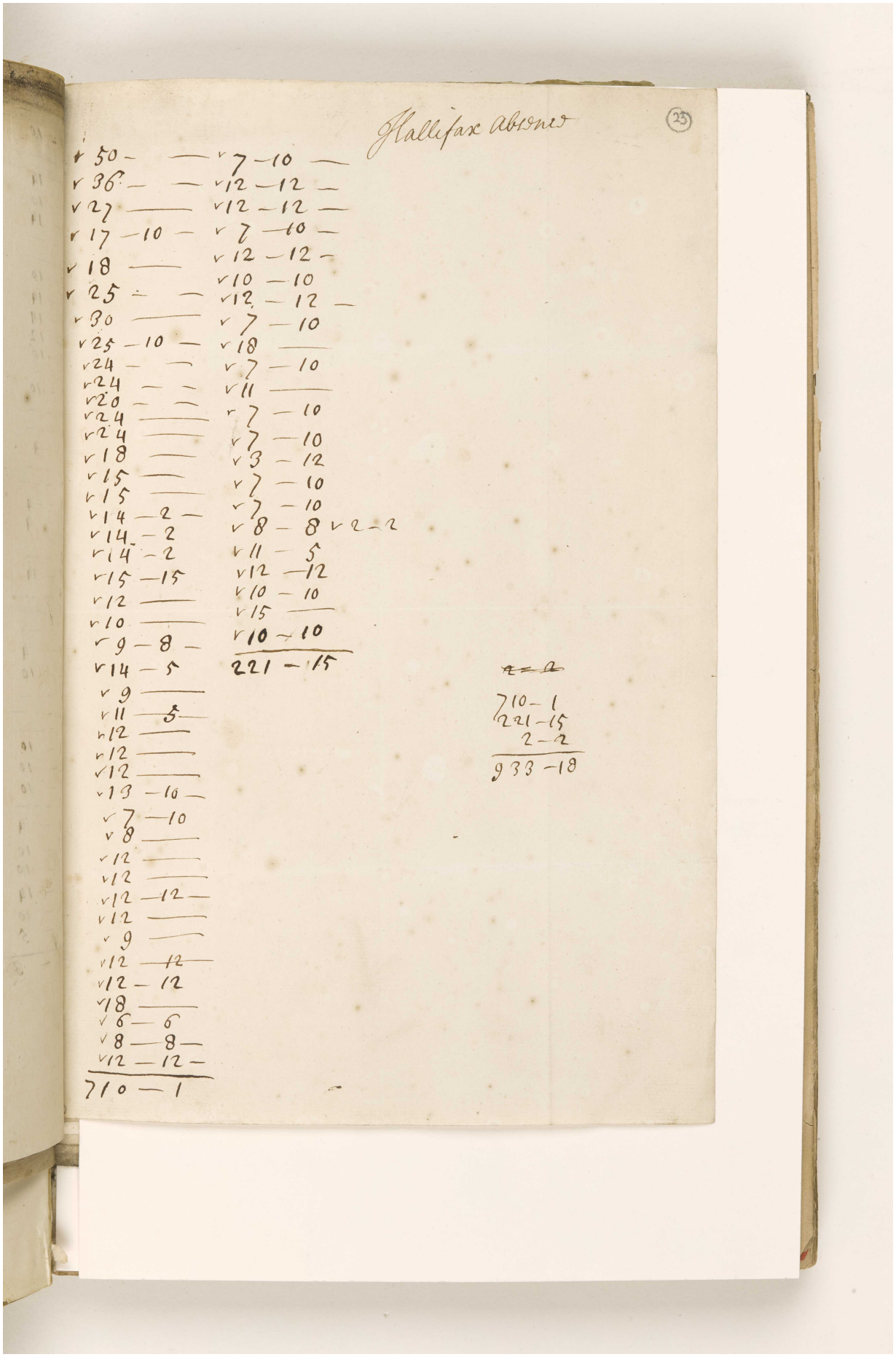

Reference: IOR/L/MAR/A/CLXX. Copyright for this page: Open Government Licence
View on the Qatar Digital Library: http://www.qdl.qa/en/archive/81055/vdc_100078361692.0x000039

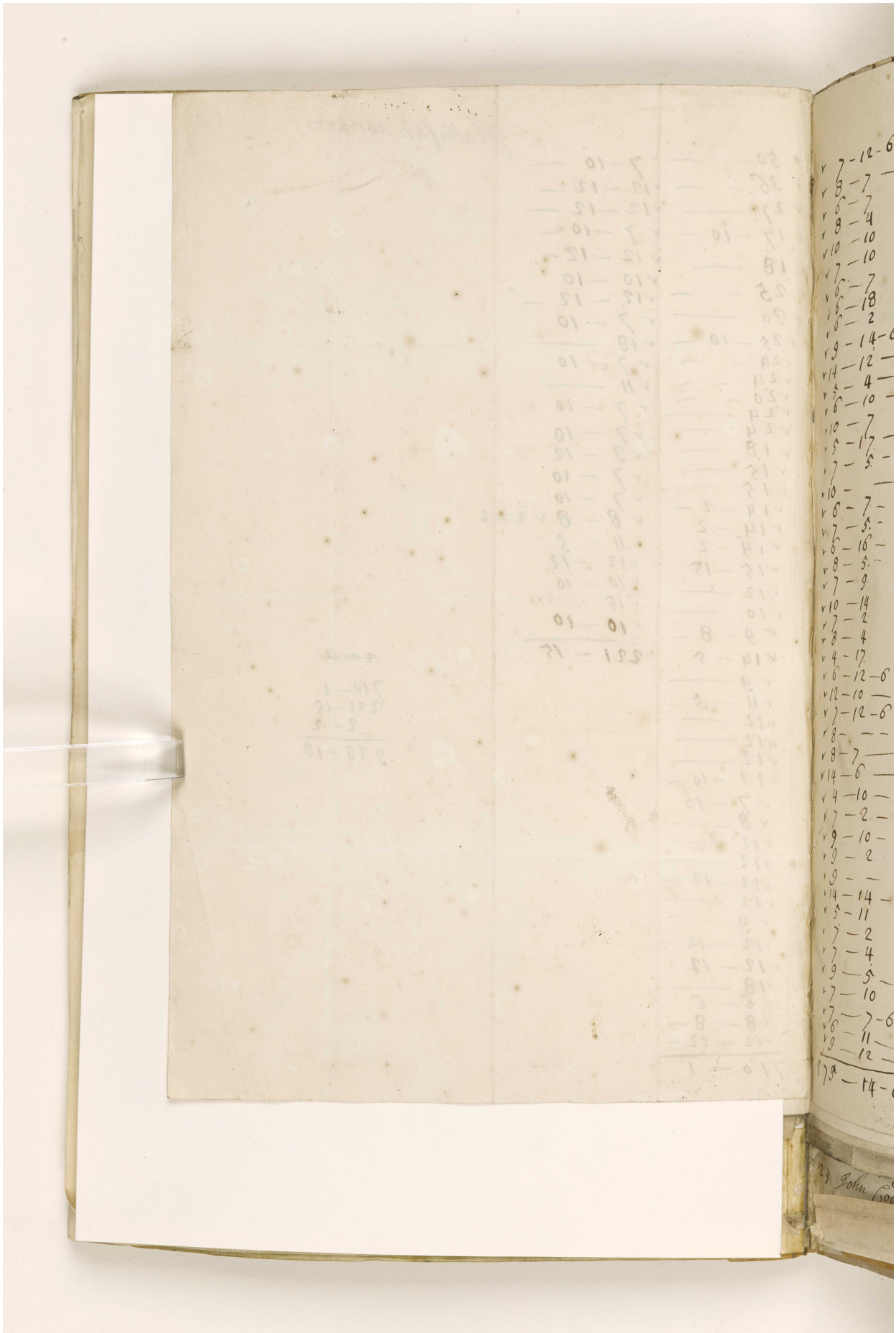

Reference: IOR/L/MAR/A/CLXX. Copyright for this page: Open Government Licence
View on the Qatar Digital Library: http://www.qdl.qa/en/archive/81055/vdc_100078361692.0x00003a

مكتبة قطر الوطنية
Qatar National Library

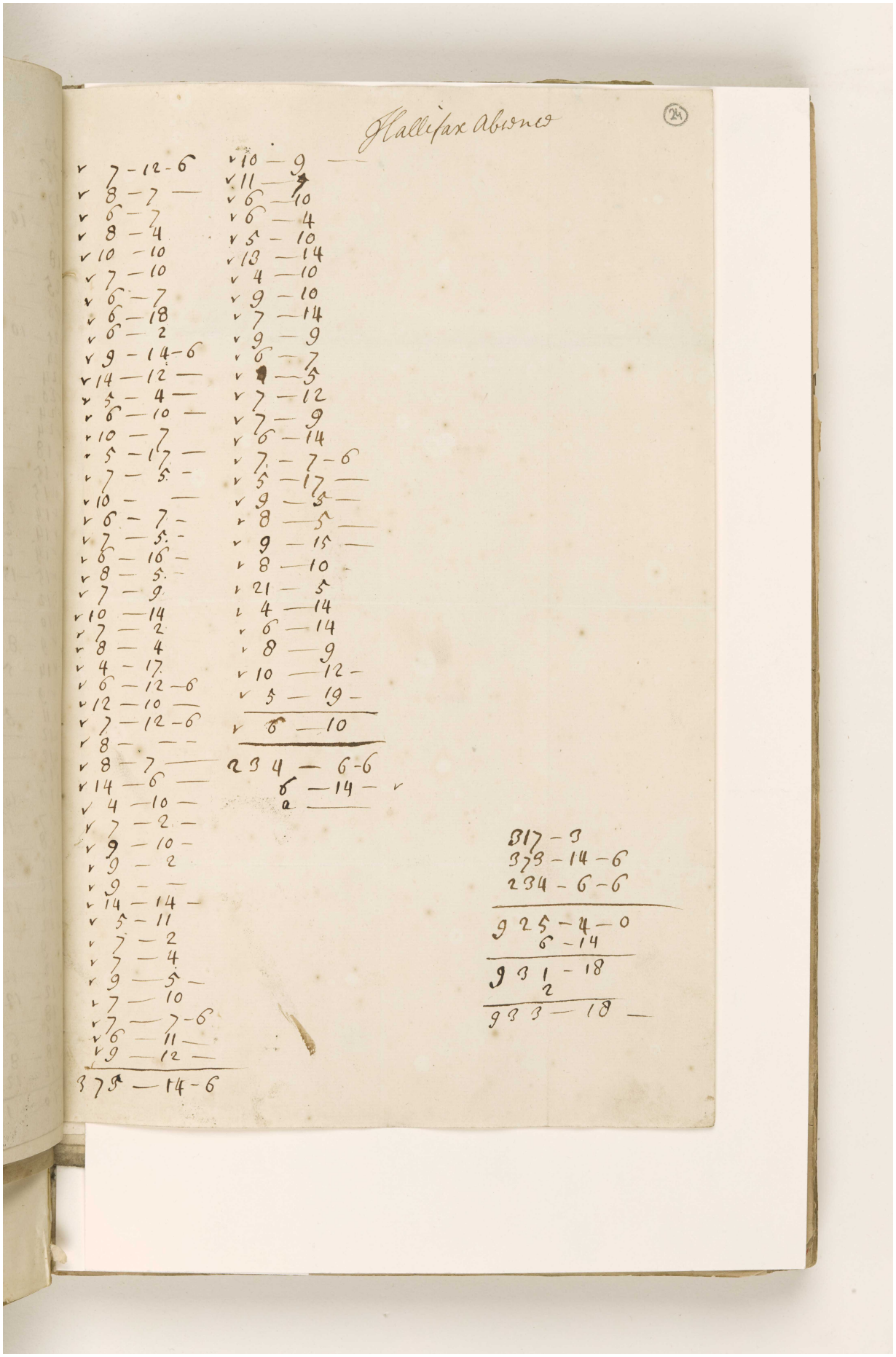

Reference: IOR/L/MAR/A/CLXX. Copyright for this page: Open Government Licence
View on the Qatar Digital Library: http://www.qdl.qa/en/archive/81055/vdc_100078361692.0x00003b

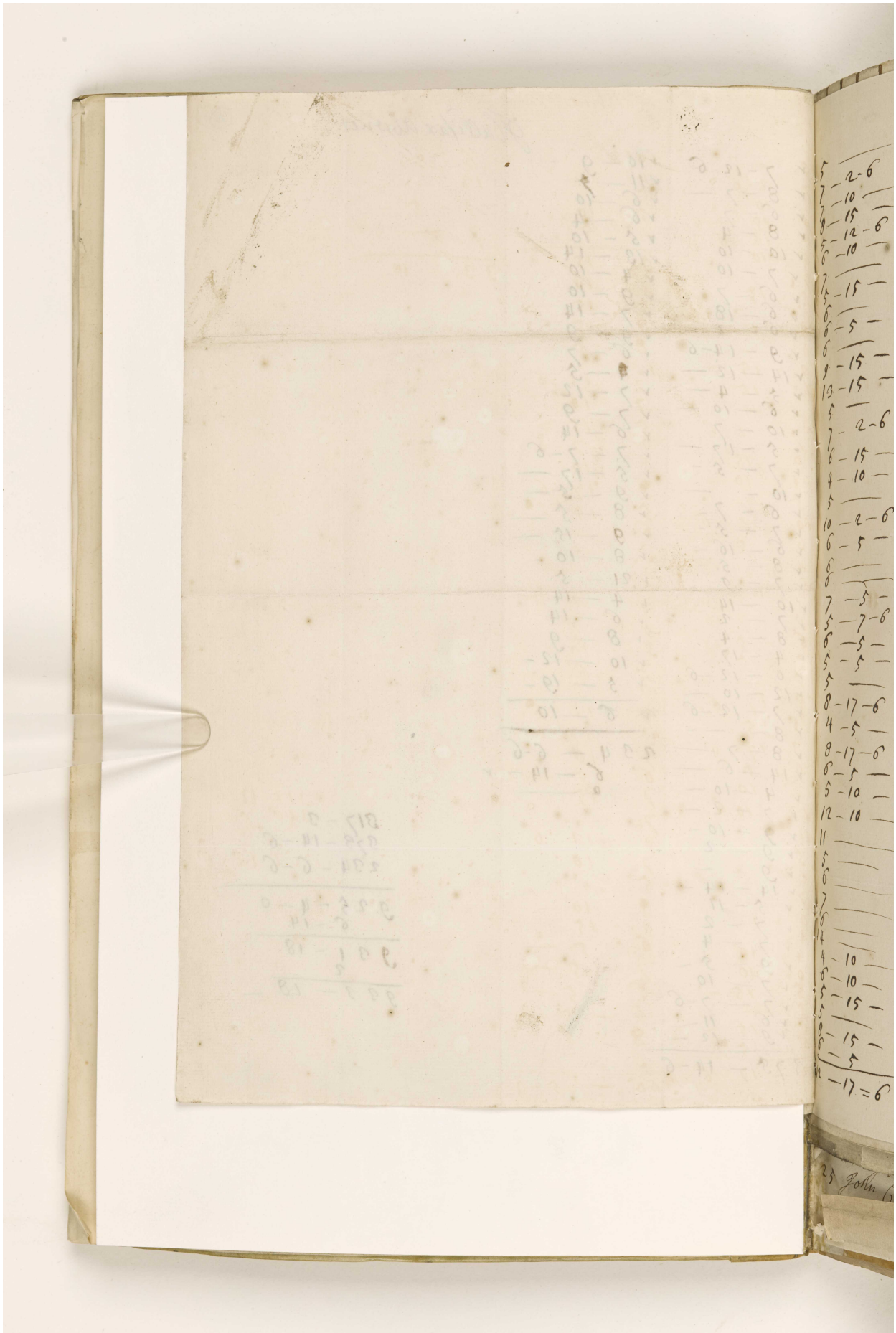

Reference: IOR/L/MAR/A/CLXX. Copyright for this page: Open Government Licence
View on the Qatar Digital Library: http://www.qdl.qa/en/archive/81055/vdc_100078361692.0x00003c

مكتبة قطر الوطنية
Qatar National Library

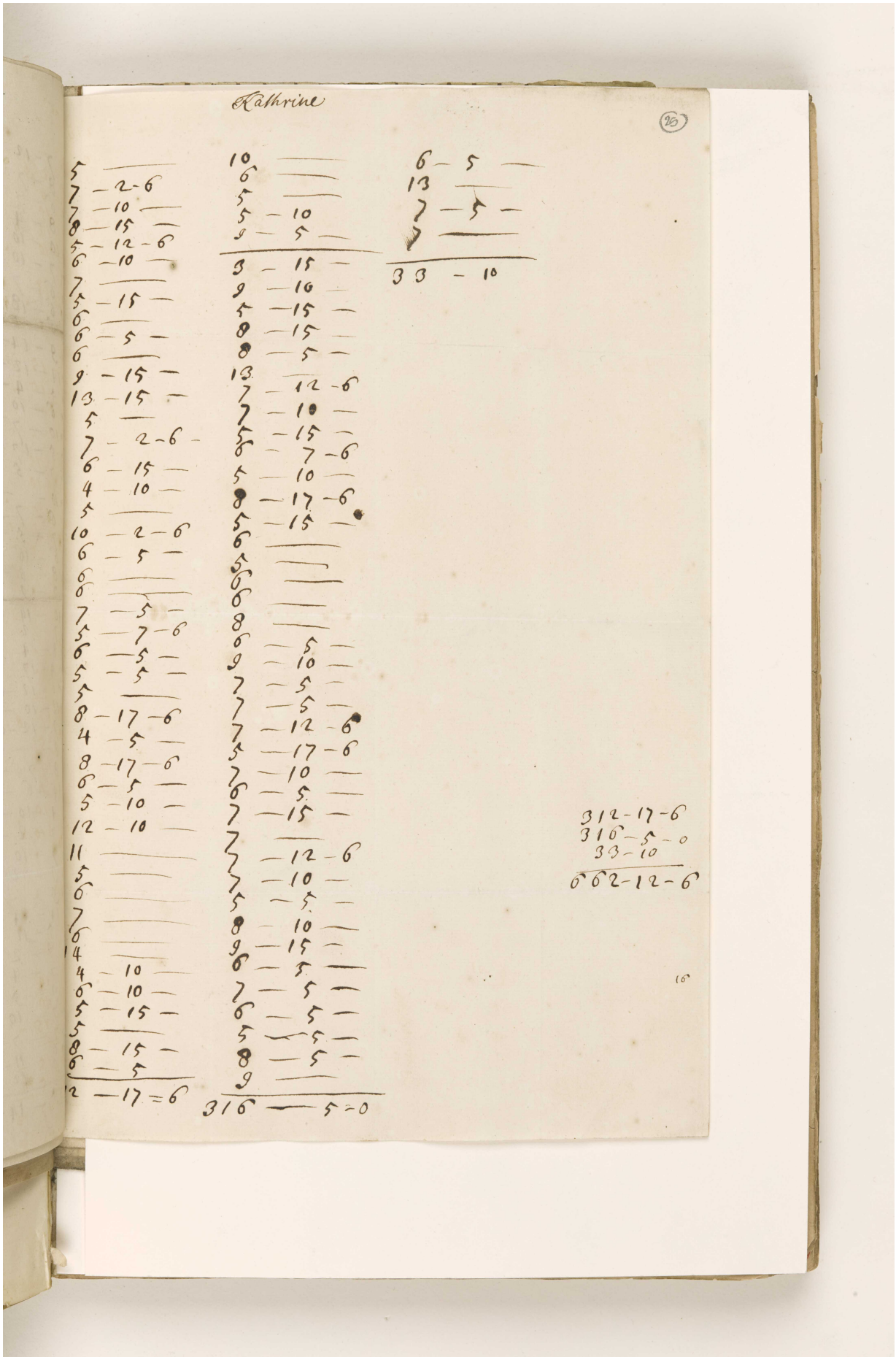

Reference: IOR/L/MAR/A/CLXX. Copyright for this page: Open Government Licence
View on the Qatar Digital Library: http://www.qdl.qa/en/archive/81055/vdc_100078361692.0x00003d

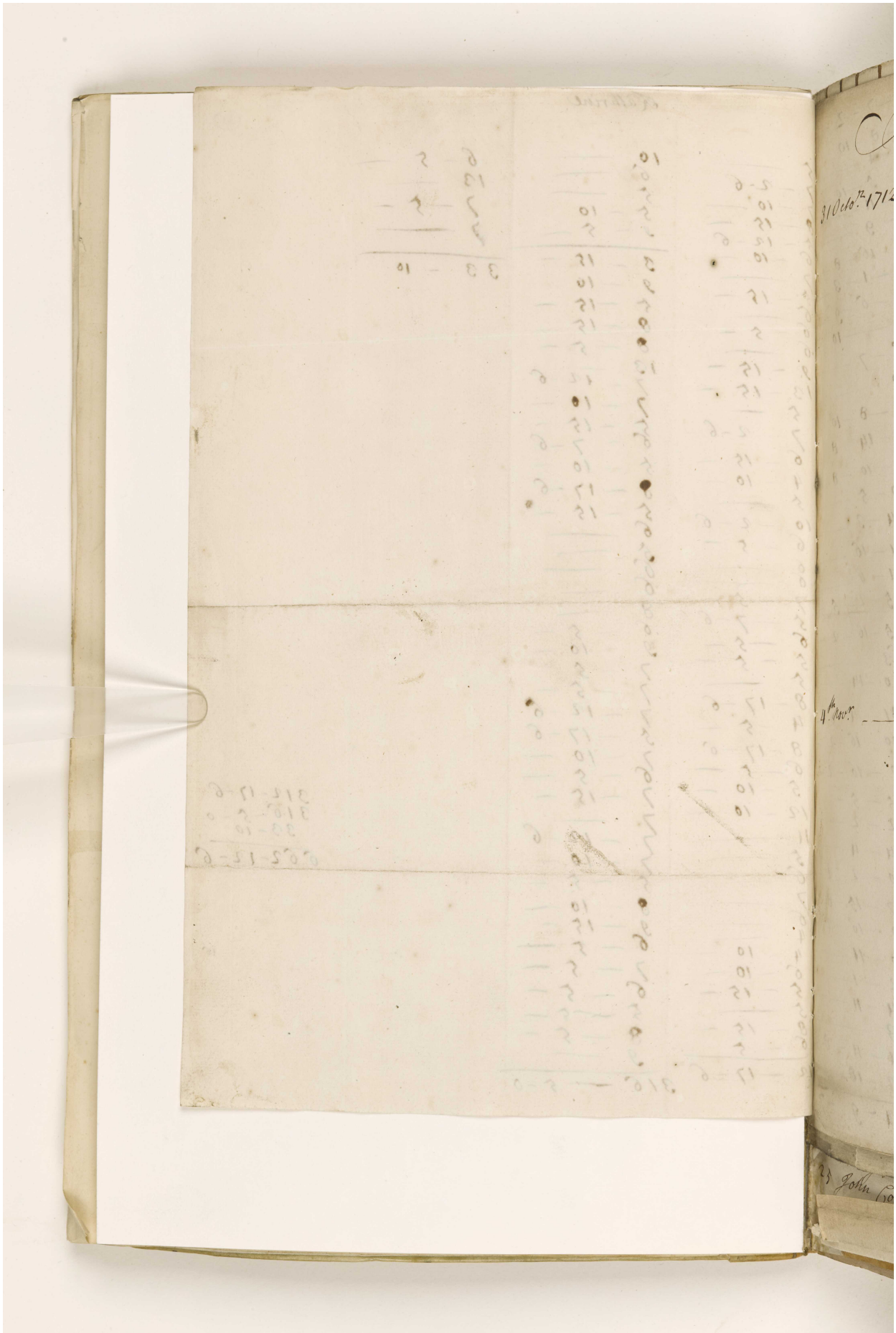

Reference: IOR/L/MAR/A/CLXX. Copyright for this page: Open Government Licence
View on the Qatar Digital Library: http://www.qdl.qa/en/archive/81055/vdc_100078361692.0x00003e

مكتبة قطر الوطنية
Qatar National Library

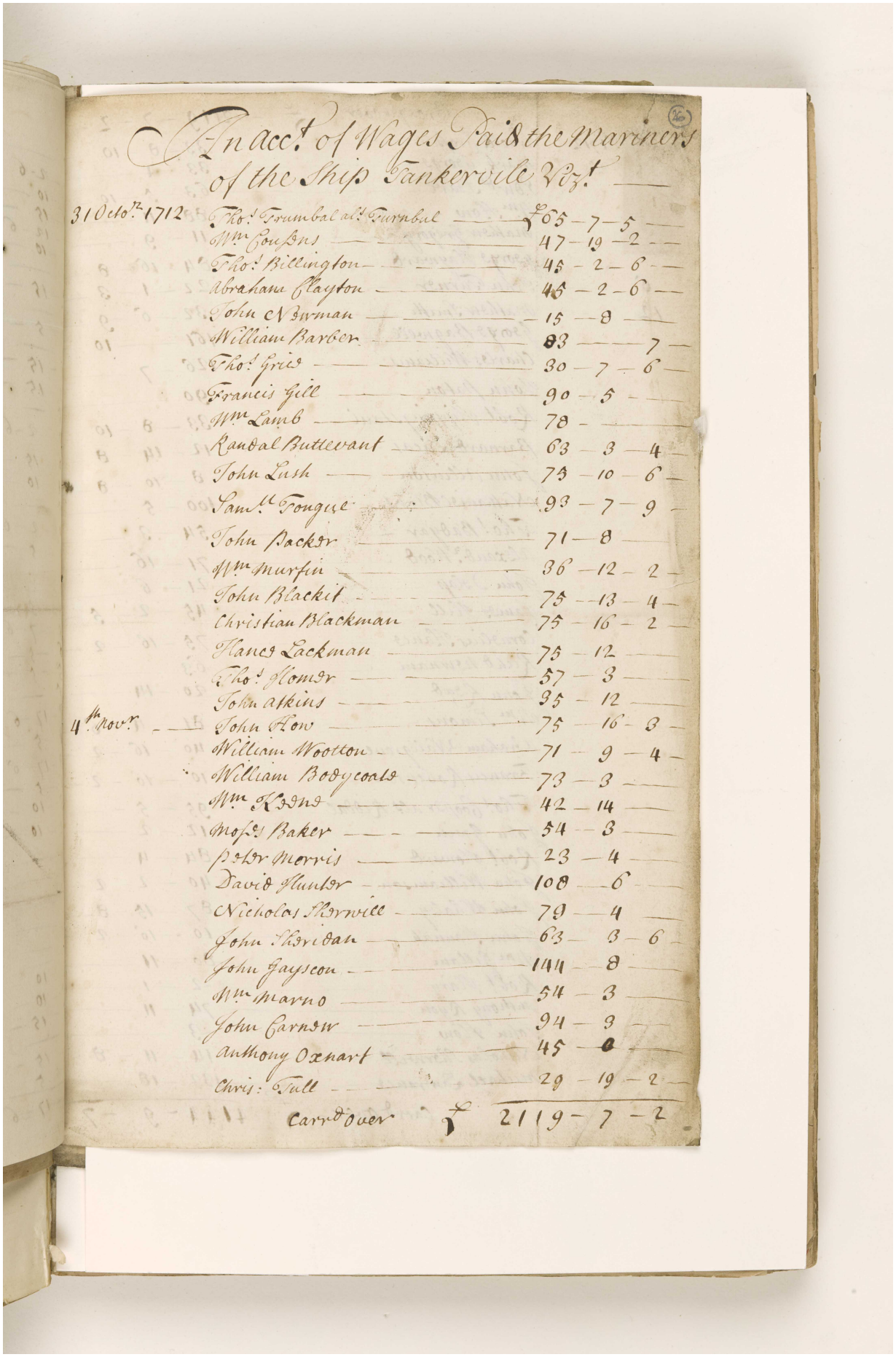

An acct of Wages Paid the Mariners of the Ship Tankerville Viz.t

31 Octo.r 1712	Tho.s Trumbal als Turnbul	£	65	7 5
	Wm Cousins		47	19 2
	Tho.s Billington		45	2 6
	Abraham Clayton		46	2 6
	John Newman		15	8
	William Barber		83	7
	Tho.s Price		30	7 6
	Francis Gill		90	5
	Wm Lamb		78	
	Randal Buttevant		63	3 4
	John Lush		75	10 6
	Sam.ll Tongue		93	7 9
	John Packer		71	8
	Wm Murfin		36	12 2
	John Blackit		75	13 4
	Christian Blackman		75	16 2
	Hance Lackman		75	12
	Tho.s Homer		57	3
	John atkins		35	12
4th Over	John How		75	16 8
	William Wootton		71	9 4
	William Bodycoats		73	3
	Wm Kings		42	14
	Mos.s Baker		54	8
	Peter Morris		23	4
	David Hunter		108	6
	Nicholas Harwill		79	4
	John Sheridan		63	3 6
	John Jayscon		144	8
	Wm Marno		54	3
	John Carnow		94	3
	anthony Oxnart		45	0
	Chris: Tull		29	19 2
	Carr.d Over	£	2119	7 2

Reference: IOR/L/MAR/A/CLXX. Copyright for this page: Open Government Licence
View on the Qatar Digital Library: http://www.qdl.qa/en/archive/81055/vdc_100078361692.0x00003f

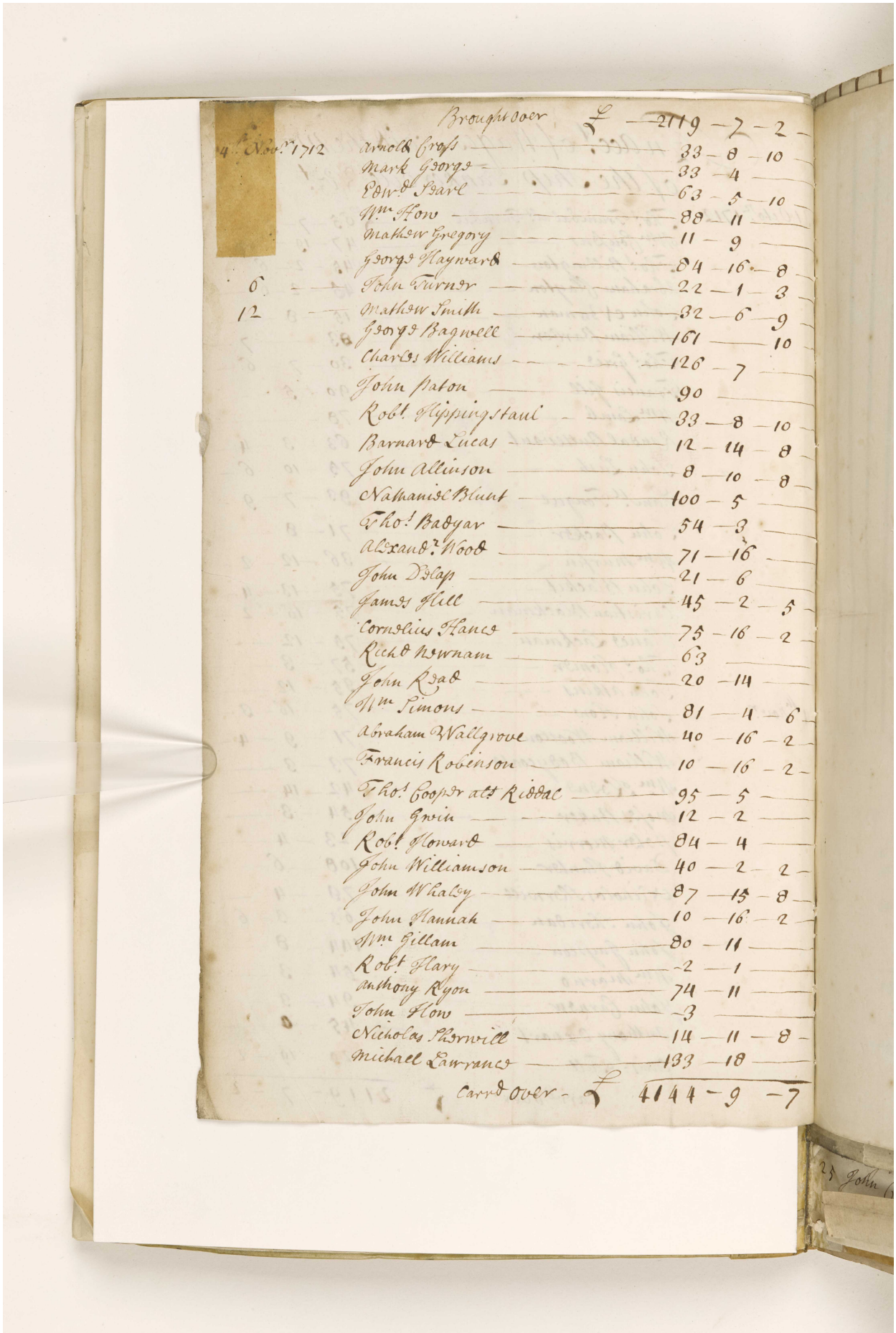

		Brought over	£	2119	7 2
	4th Novr 1712	Arnold Cross		33	8 10
		Mark Georges		33	4
		Edwd Pearl		63	5 10
		Wm Flow		88	11
		Mathew Gregory		11	9
		Georges Maynard		84	16 8
6		John Turner		22	1 3
12		Mathew Smith		32	6 9
		Georges Bagwell		161	10
		Charles Williams		126	7
		John Paton		90	
		Robt Hippingstaul		33	8 10
		Barnard Lucas		12	14 8
		John Allinson		8	10 8
		Nathaniel Blunt		100	5
		Thos Badyar		54	3
		Alexandr Wood		71	16
		John Dslap		21	6
		James Hill		45	2 5
		Cornelius Hance		75	16 2
		Richd Newnam		63	
		John Read		20	14
		Wm Simons		81	4 6
		Abraham Wallgrove		40	16 2
		Francis Robinson		10	16 2
		Thos Cooper alt Riddal		95	5
		John Groin		12	2
		Robt Howard		84	4
		John Williamson		40	2 2
		John Whaley		87	15 8
		John Hannah		10	16 2
		Wm Gillam		80	11
		Robt Hary		2	1
		Anthony Ryon		74	11
		John Flow		3	
		Nicholas Thornill		14	11 8
		Michael Lawrance		133	18
		Carrd over	£	4144	9 7

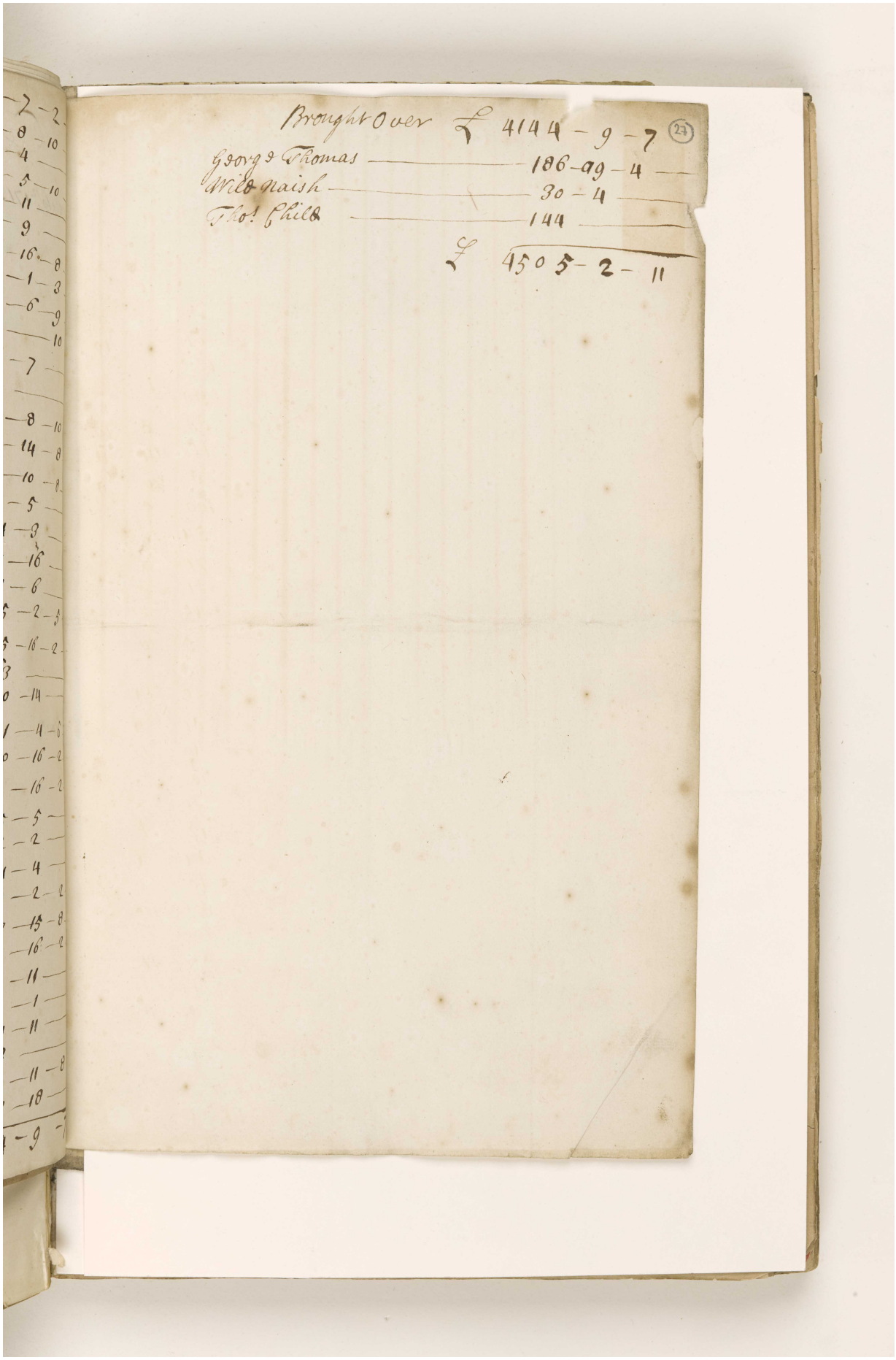

Brought Over £ 4144 - 9 - 7 (27)

George Thomas	186 - 19 - 4
Wild naish	30 - 4
Thos. Child	144
£	4505 - 2 - 11

Reference: IOR/L/MAR/A/CLXX. Copyright for this page: Open Government Licence

View on the Qatar Digital Library: http://www.qdl.qa/en/archive/81055/vdc_100078361692.0x000041

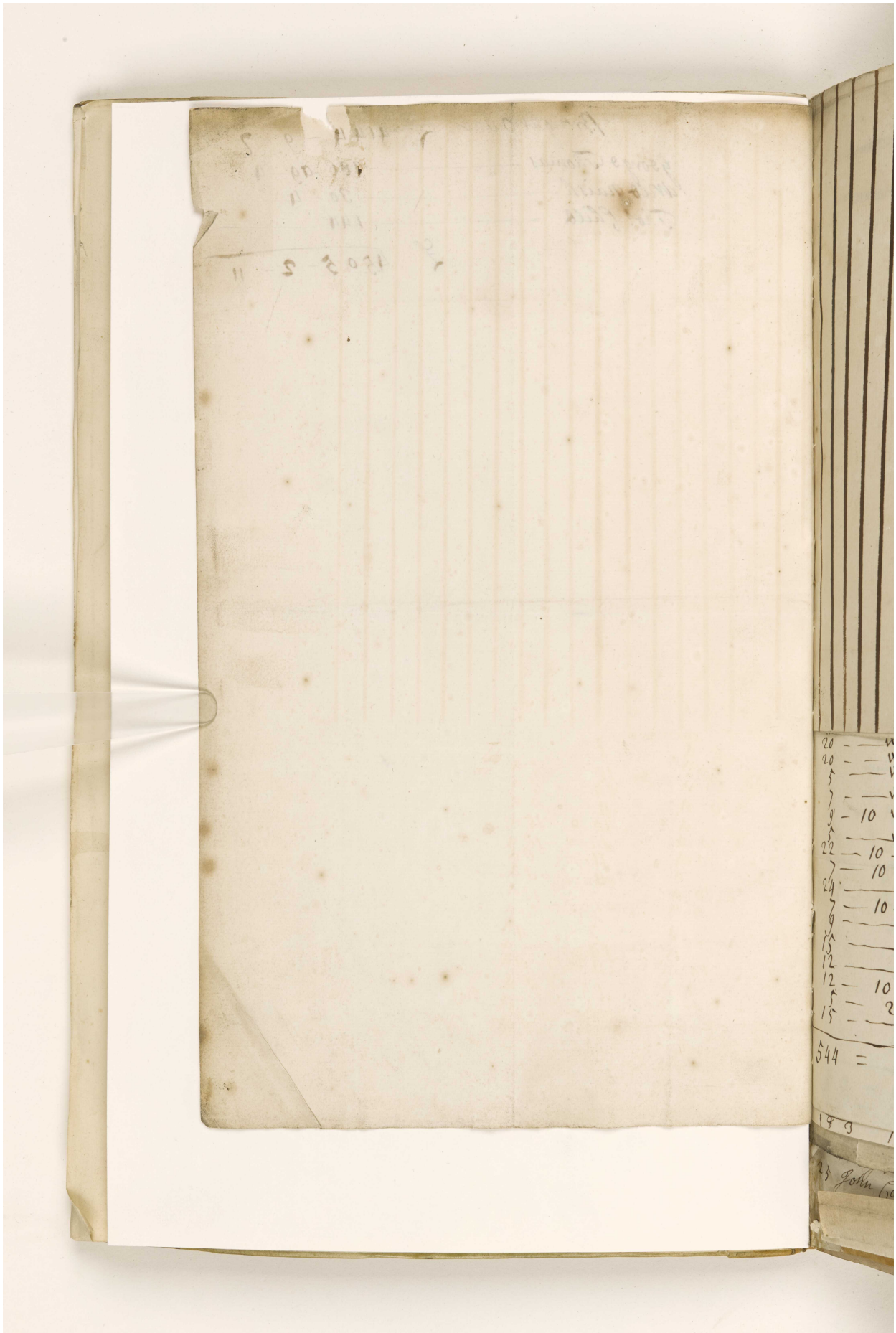

Reference: IOR/L/MAR/A/CLXX. Copyright for this page: Open Government Licence
View on the Qatar Digital Library: http://www.qdl.qa/en/archive/81055/vdc_100078361692.0x000042

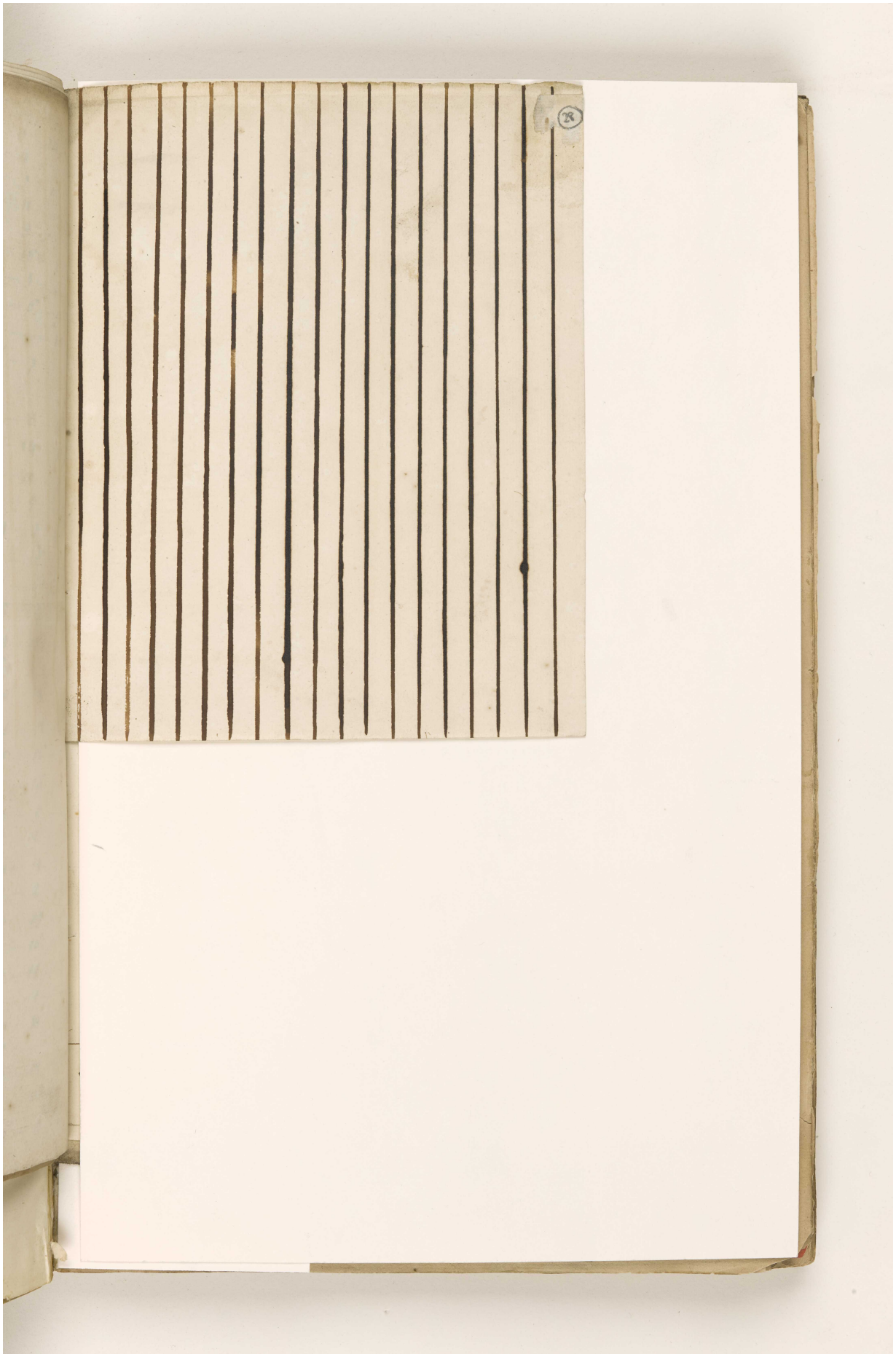

Reference: IOR/L/MAR/A/CLXX. Copyright for this page: Open Government Licence
View on the Qatar Digital Library: http://www.qdl.qa/en/archive/81055/vdc_100078361692.0x000043

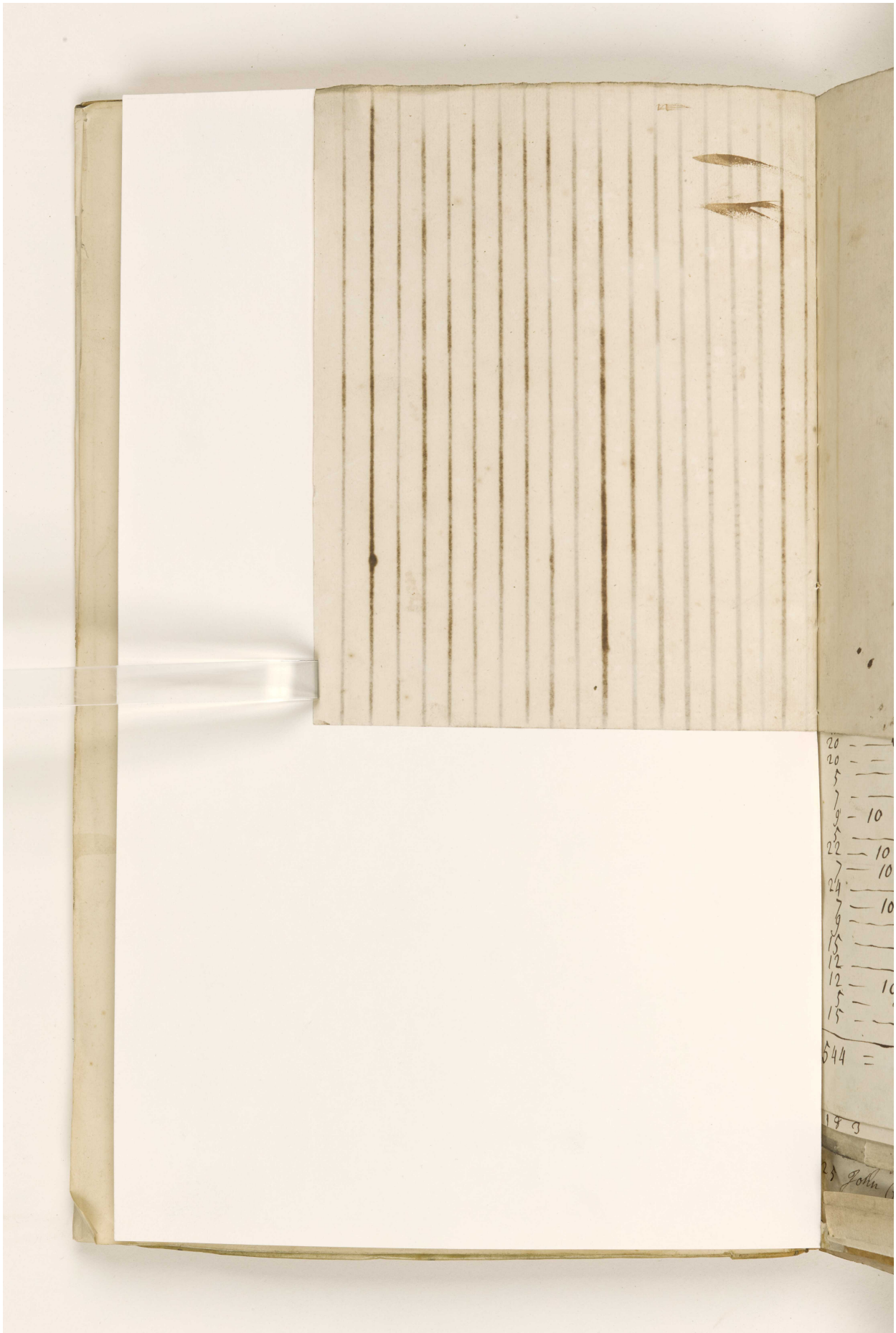

Reference: IOR/L/MAR/A/CLXX. Copyright for this page: Open Government Licence
View on the Qatar Digital Library: http://www.qdl.qa/en/archive/81055/vdc_100078361692.0x000044

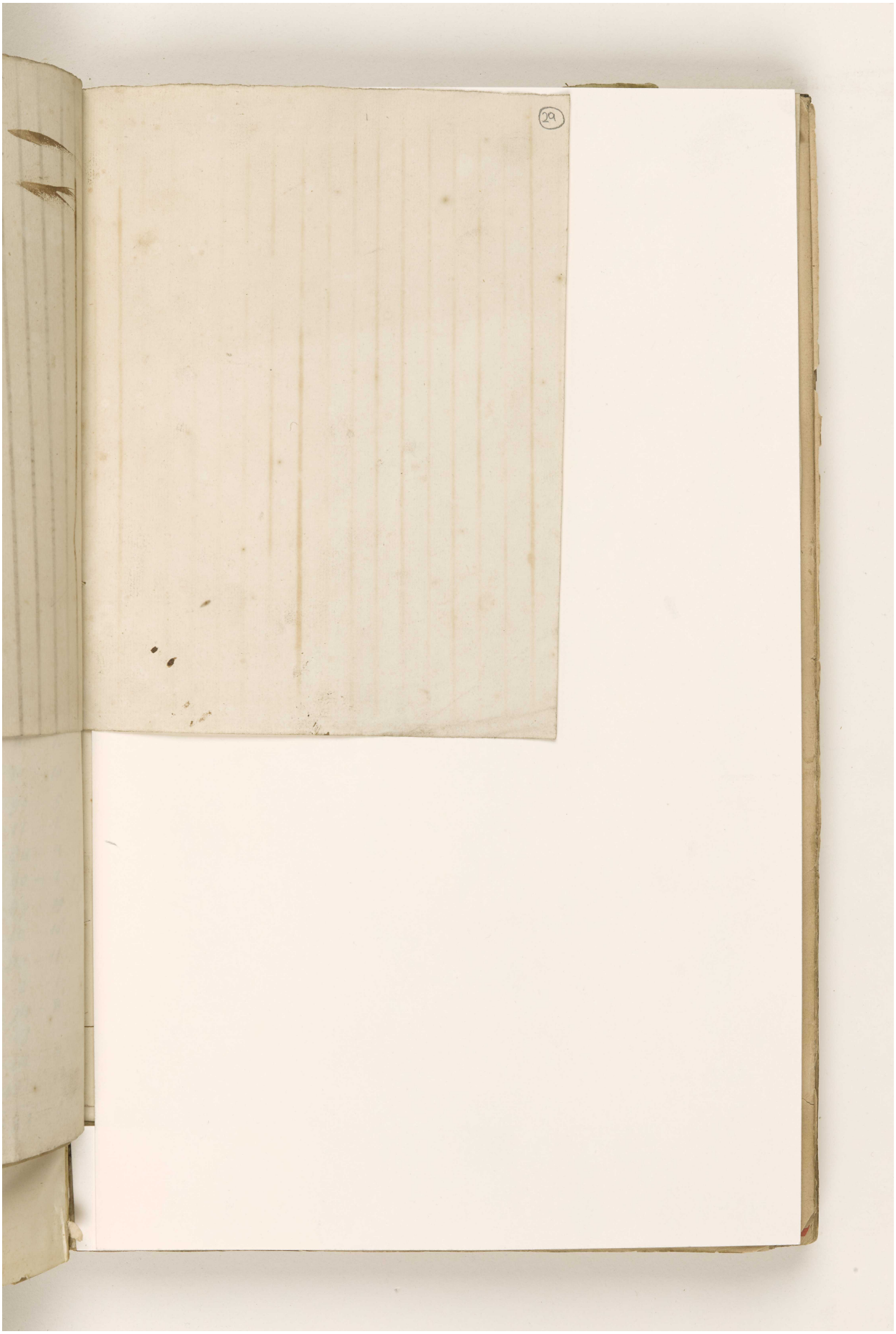

Reference: IOR/L/MAR/A/CLXX. Copyright for this page: Open Government Licence

View on the Qatar Digital Library: http://www.qdl.qa/en/archive/81055/vdc_100078361692.0x000045

مكتبة قطر الوطنية
Qatar National Library

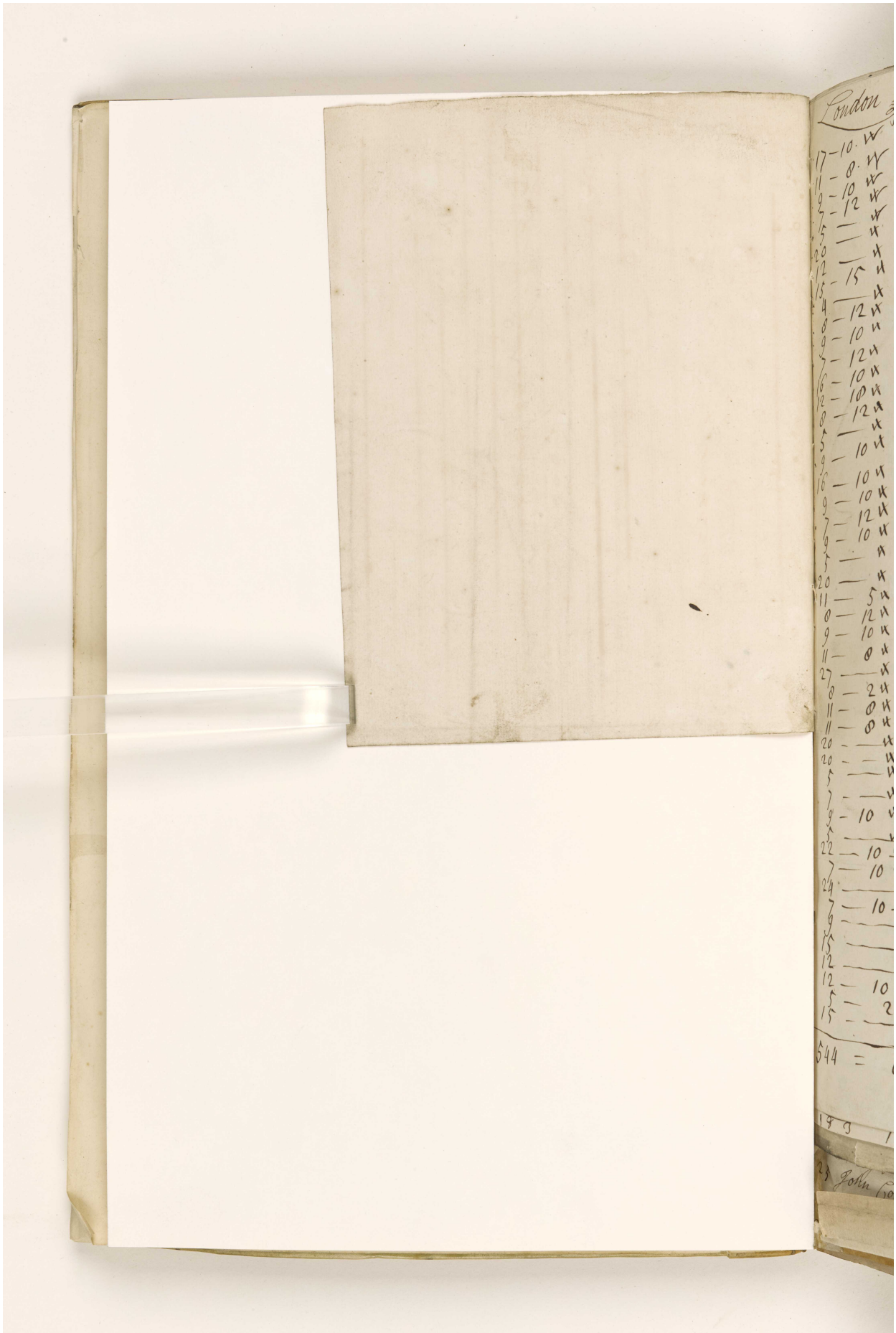

Reference: IOR/L/MAR/A/CLXX. Copyright for this page: Open Government Licence
View on the Qatar Digital Library: http://www.qdl.qa/en/archive/81055/vdc_100078361692.0x000046

مكتبة قطر الوطنية
Qatar National Library

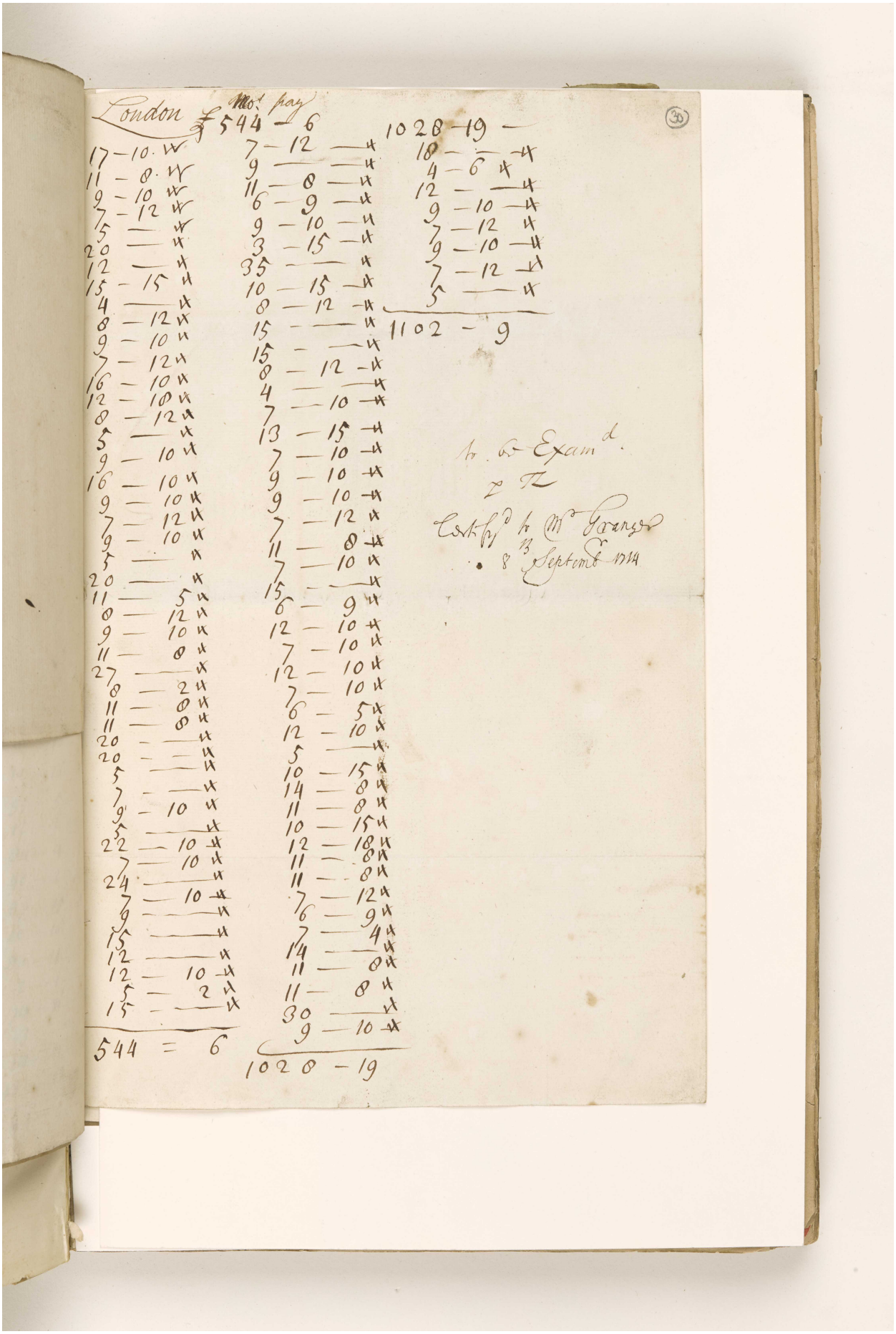

Reference: IOR/L/MAR/A/CLXX. Copyright for this page: Open Government Licence
View on the Qatar Digital Library: http://www.qdl.qa/en/archive/81055/vdc_100078361692.0x000047



Reference: IOR/L/MAR/A/CLXX. Copyright for this page: Open Government Licence
View on the Qatar Digital Library: http://www.qdl.qa/en/archive/81055/vdc_100078361692.0x000048

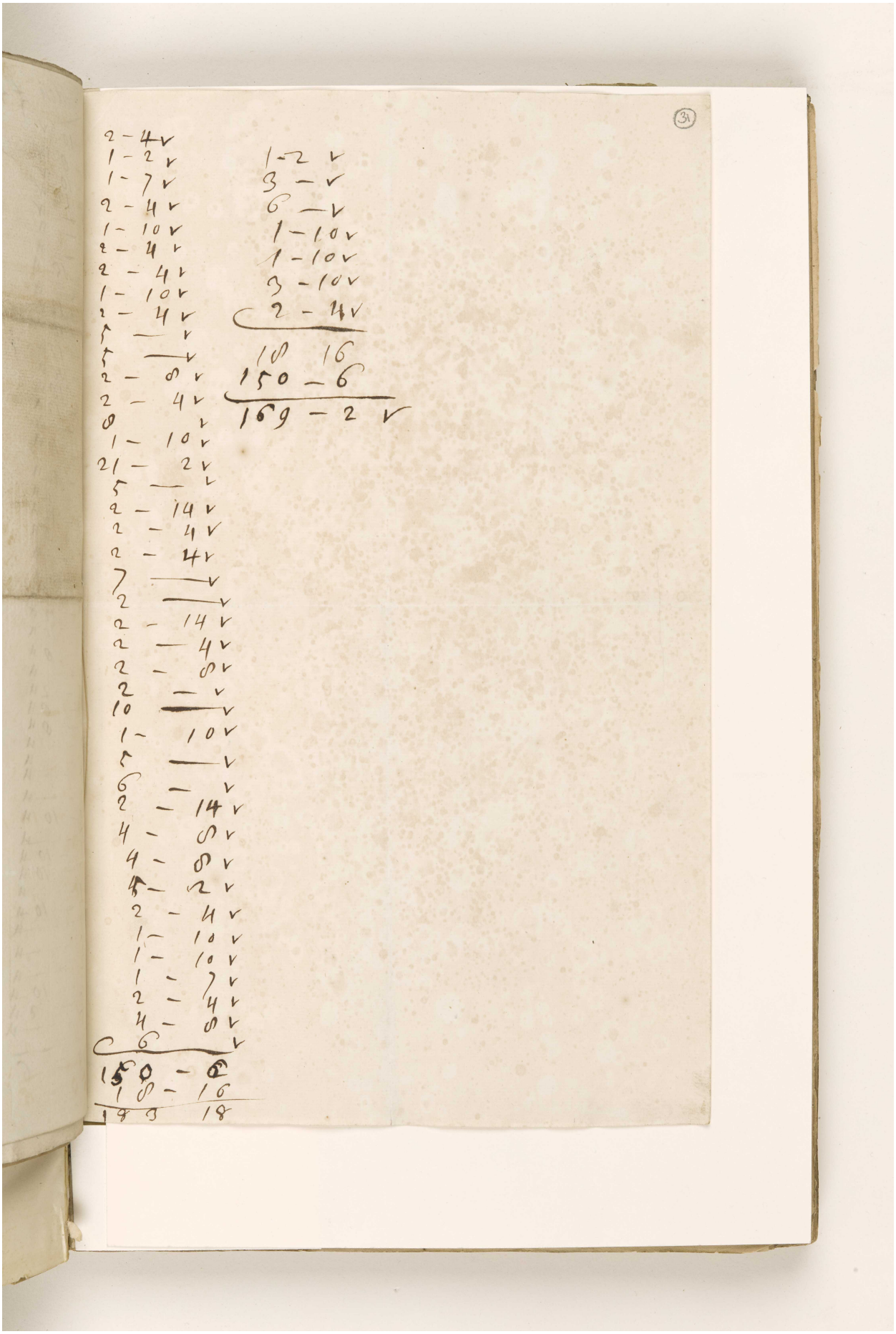

Reference: IOR/L/MAR/A/CLXX. Copyright for this page: Open Government Licence
View on the Qatar Digital Library: http://www.qdl.qa/en/archive/81055/vdc_100078361692.0x000049



Reference: IOR/L/MAR/A/CLXX. Copyright for this page: Open Government Licence
View on the Qatar Digital Library: http://www.qdl.qa/en/archive/81055/vdc_100078361692.0x00004a

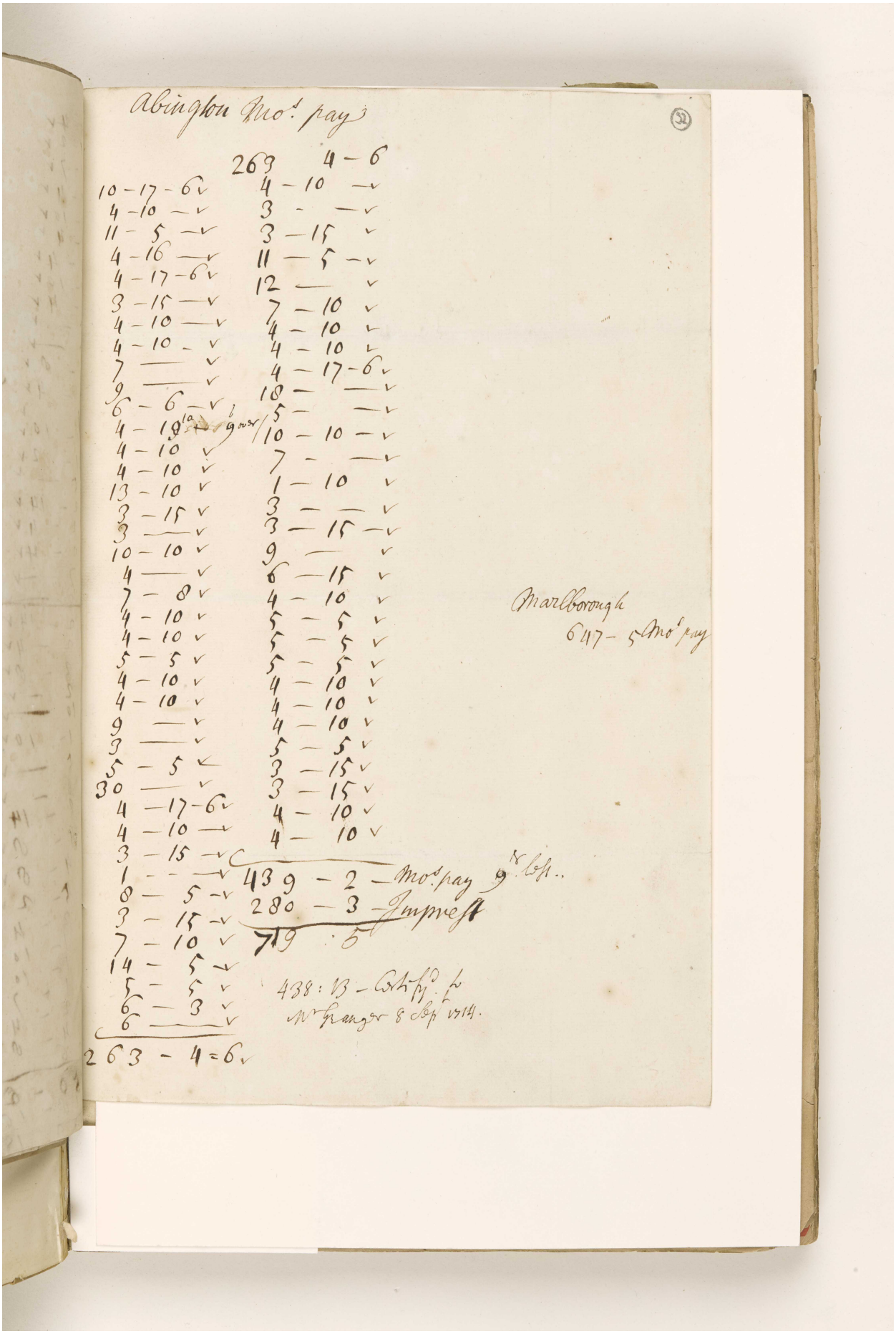

Abington Mo.s pay

(52)

	263 4 – 6
10 – 17 – 6 ✓	4 – 10 – ✓
4 – 10 – ✓	3 – – ✓
11 – 5 – ✓	3 – 15 ✓
4 – 16 – ✓	11 – 5 – ✓
4 – 17 – 6 ✓	12 – ✓
3 – 15 – ✓	7 – 10 ✓
4 – 10 – ✓	4 – 10 ✓
4 – 10 – ✓	4 – 10 ✓
7 – ✓	4 – 17 – 6 ✓
9 – ✓	18 – – ✓
6 – 6 – ✓	5 – – ✓
4 – 19 10 – 9 over	10 – 10 – ✓
4 – 10 ✓	7 – – ✓
4 – 10 ✓	1 – 10 ✓
13 – 10 ✓	3 – – ✓
3 – 15 ✓	3 – 15 – ✓
3 – ✓	9 – ✓
10 – 10 ✓	6 – 15 ✓
4 – ✓	4 – 10 ✓
7 – 8 ✓	5 – 5 ✓
4 – 10 ✓	5 – 5 ✓
4 – 10 ✓	5 – 5 ✓
5 – 5 ✓	4 – 10 ✓
4 – 10 ✓	4 – 10 ✓
4 – 10 ✓	4 – 10 ✓
9 – ✓	5 – 5 ✓
3 – ✓	3 – 15 ✓
5 – 5 ✓	3 – 15 ✓
30 – ✓	4 – 10 ✓
4 – 17 – 6 ✓	4 – 10 ✓
4 – 10 – ✓	
3 – 15 – ✓	
1 – – ✓	439 – 2 – Mo.s pay 9.r lost..
8 – 5 – ✓	280 – 3 – Imprest
3 – 15 – ✓	719 : 5
7 – 10 ✓	
14 – 5 – ✓	
5 – 5 ✓	438 : 13 – Certify.d to
6 – 3 ✓	Mr Granger 8 Sep.r 1714.
6 – ✓	
263 – 4 = 6 ✓	

Marlborough
647 – 5 Mo.s pay



Reference: IOR/L/MAR/A/CLXX. Copyright for this page: Open Government Licence

View on the Qatar Digital Library: http://www.qdl.qa/en/archive/81055/vdc_100078361692.0x00004c

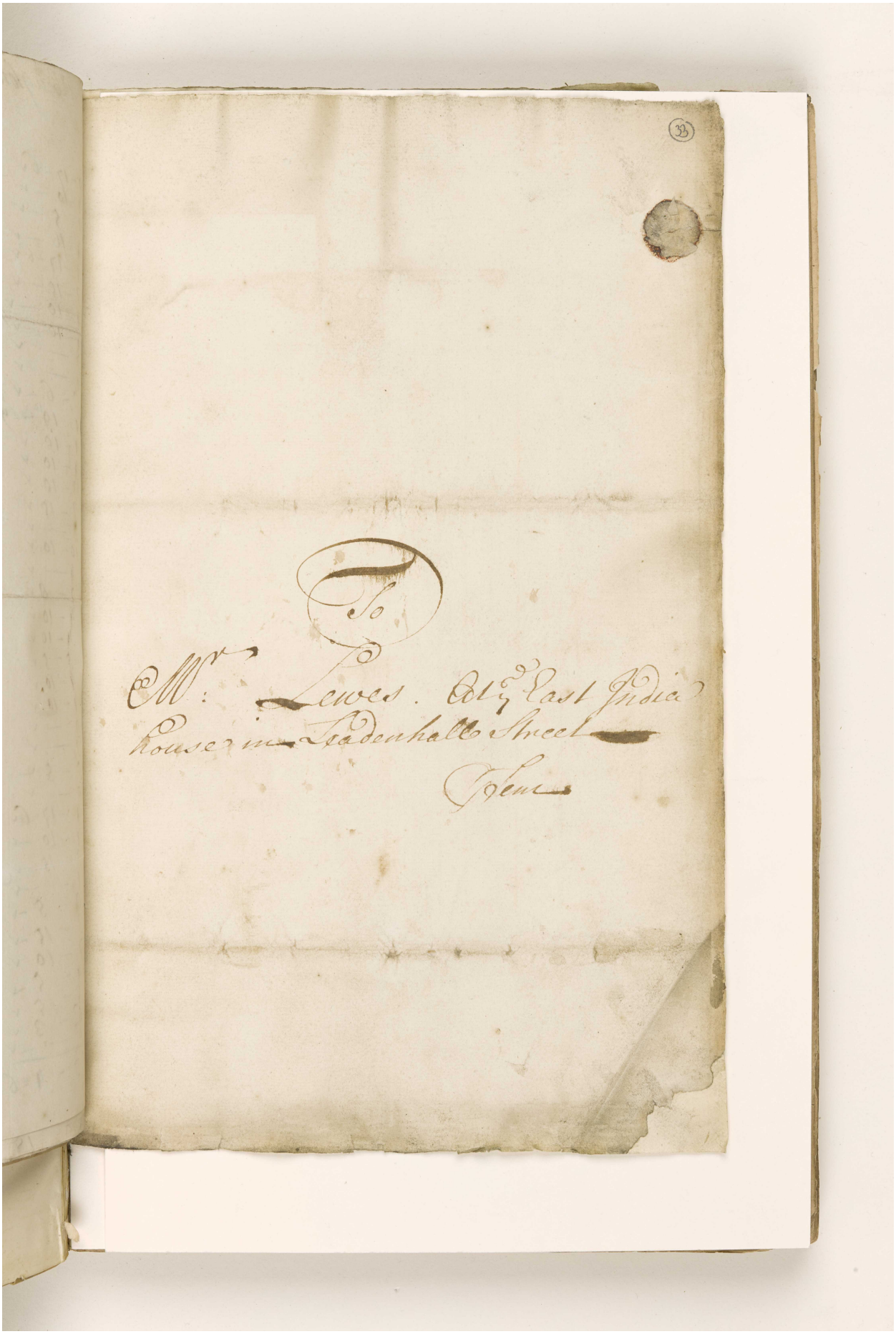

Reference: IOR/L/MAR/A/CLXX. Copyright for this page: Open Government Licence
View on the Qatar Digital Library: http://www.qdl.qa/en/archive/81055/vdc_100078361692.0x00004d



Reference: IOR/L/MAR/A/CLXX. Copyright for this page: Open Government Licence
View on the Qatar Digital Library: http://www.qdl.qa/en/archive/81055/vdc_100078361692.0x00004e

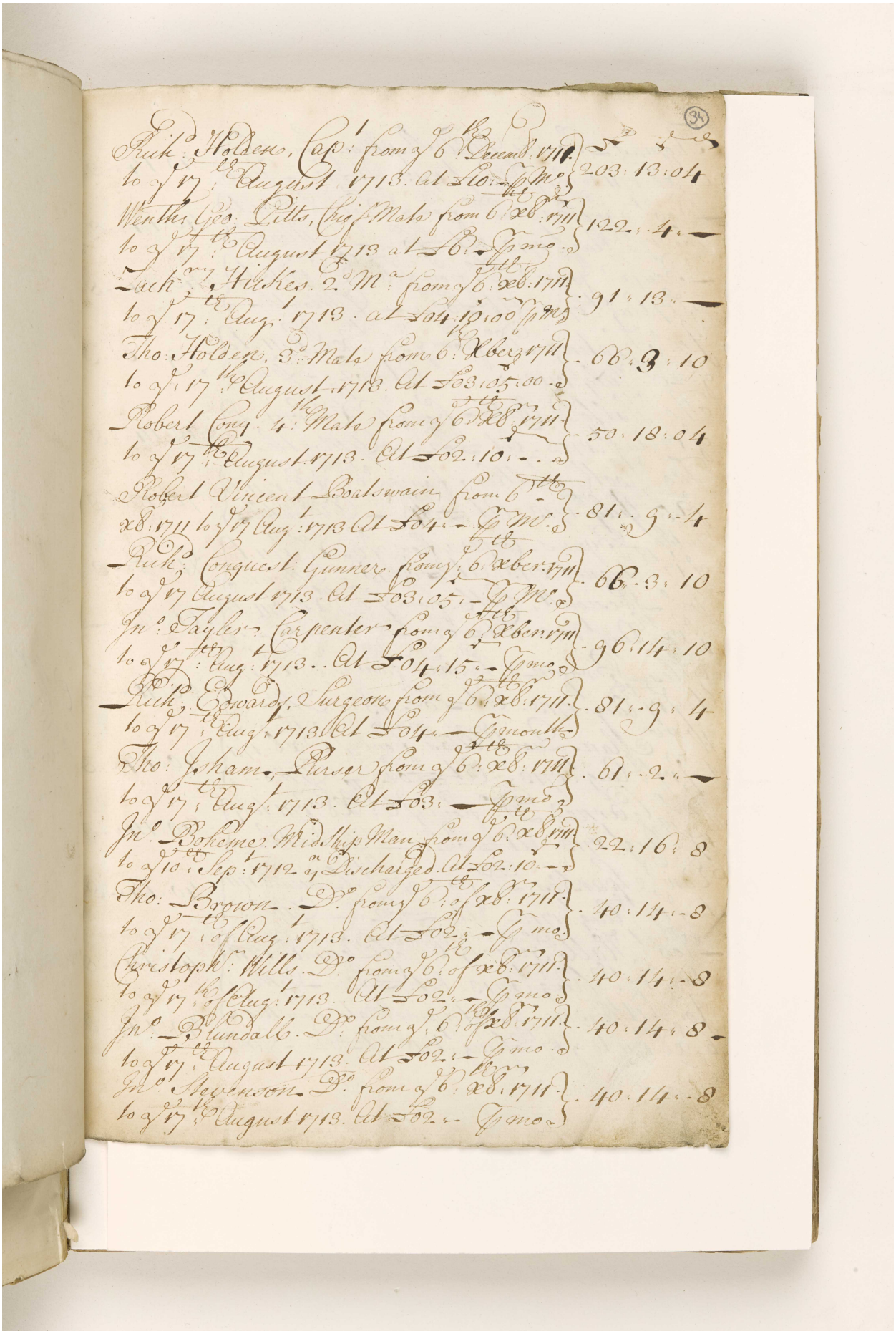

Reference: IOR/L/MAR/A/CLXX. Copyright for this page: Open Government Licence
View on the Qatar Digital Library: http://www.qdl.qa/en/archive/81055/vdc_100078361692.0x00004f

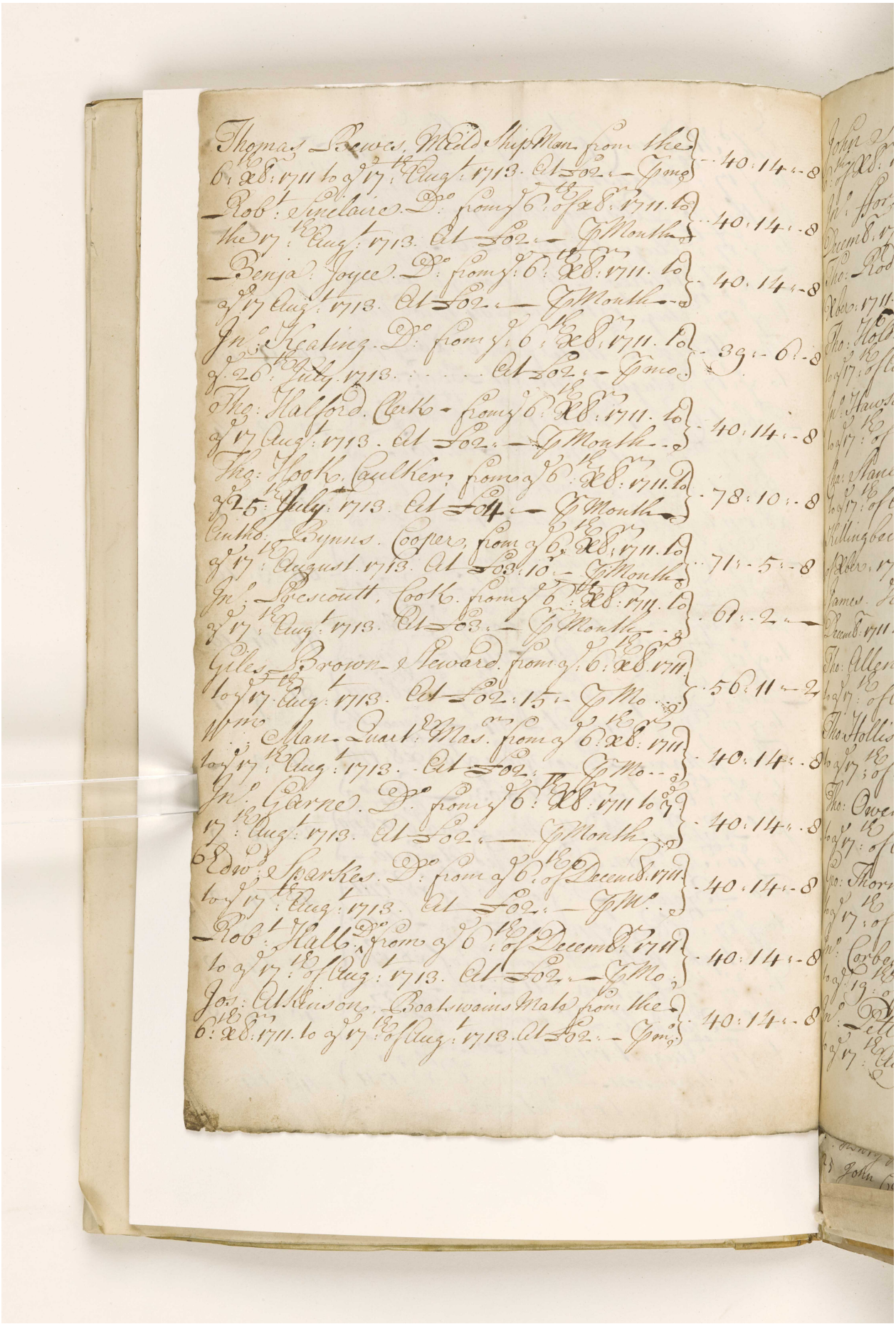

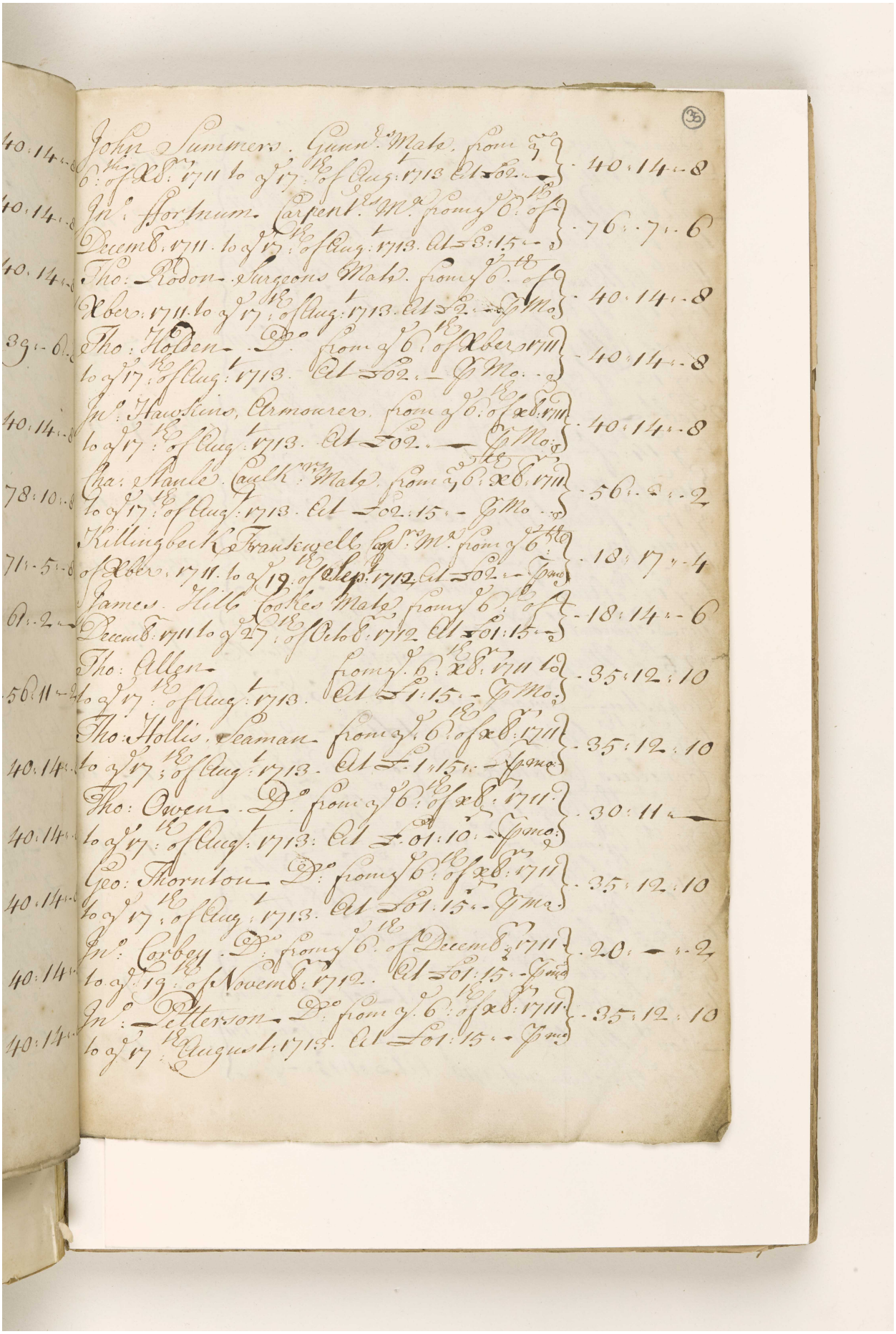

مكتبة قطر الوطنية
Qatar National Library

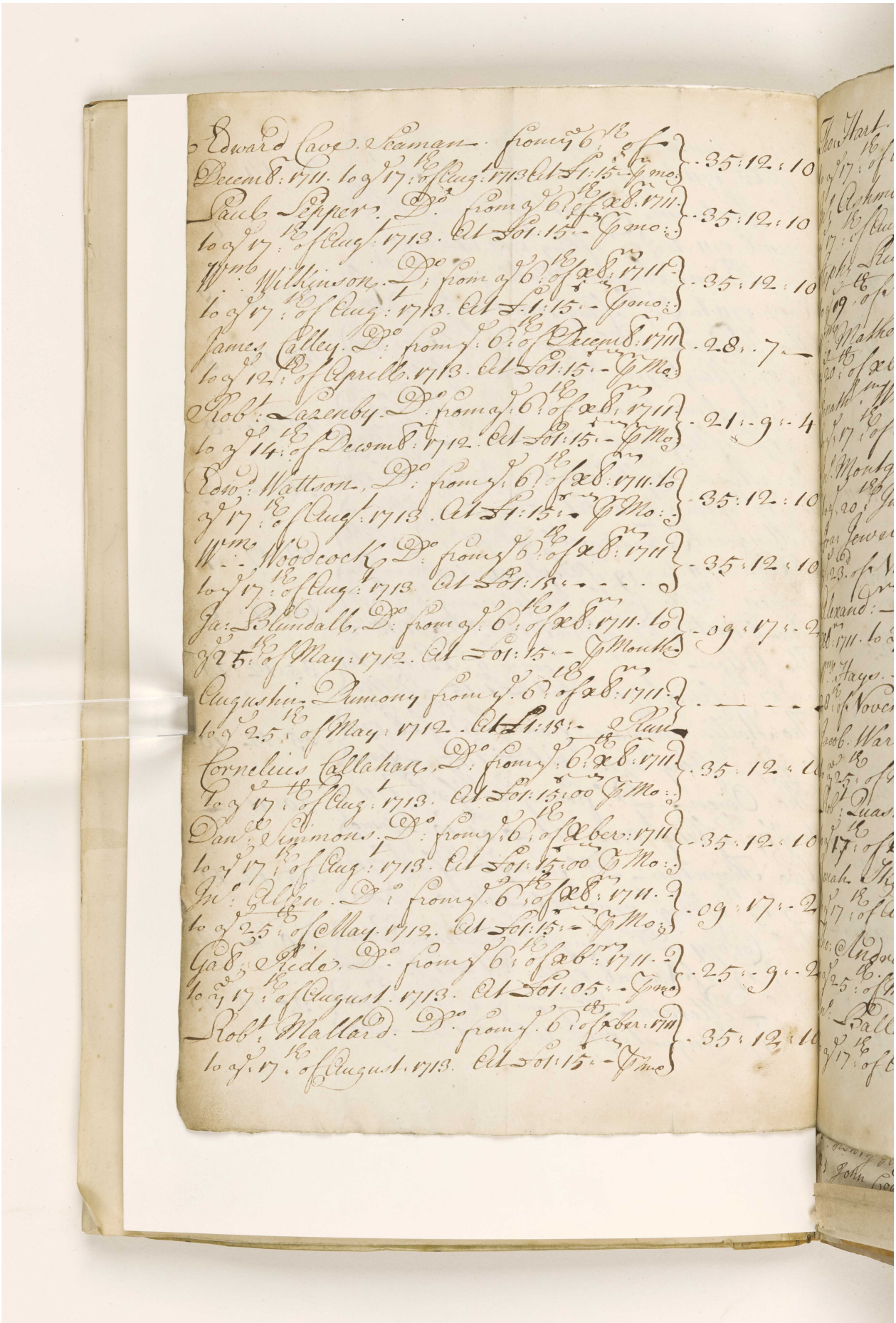

Reference: IOR/L/MAR/A/CLXX. Copyright for this page: Open Government Licence
View on the Qatar Digital Library: http://www.qdl.qa/en/archive/81055/vdc_100078361692.0x000052

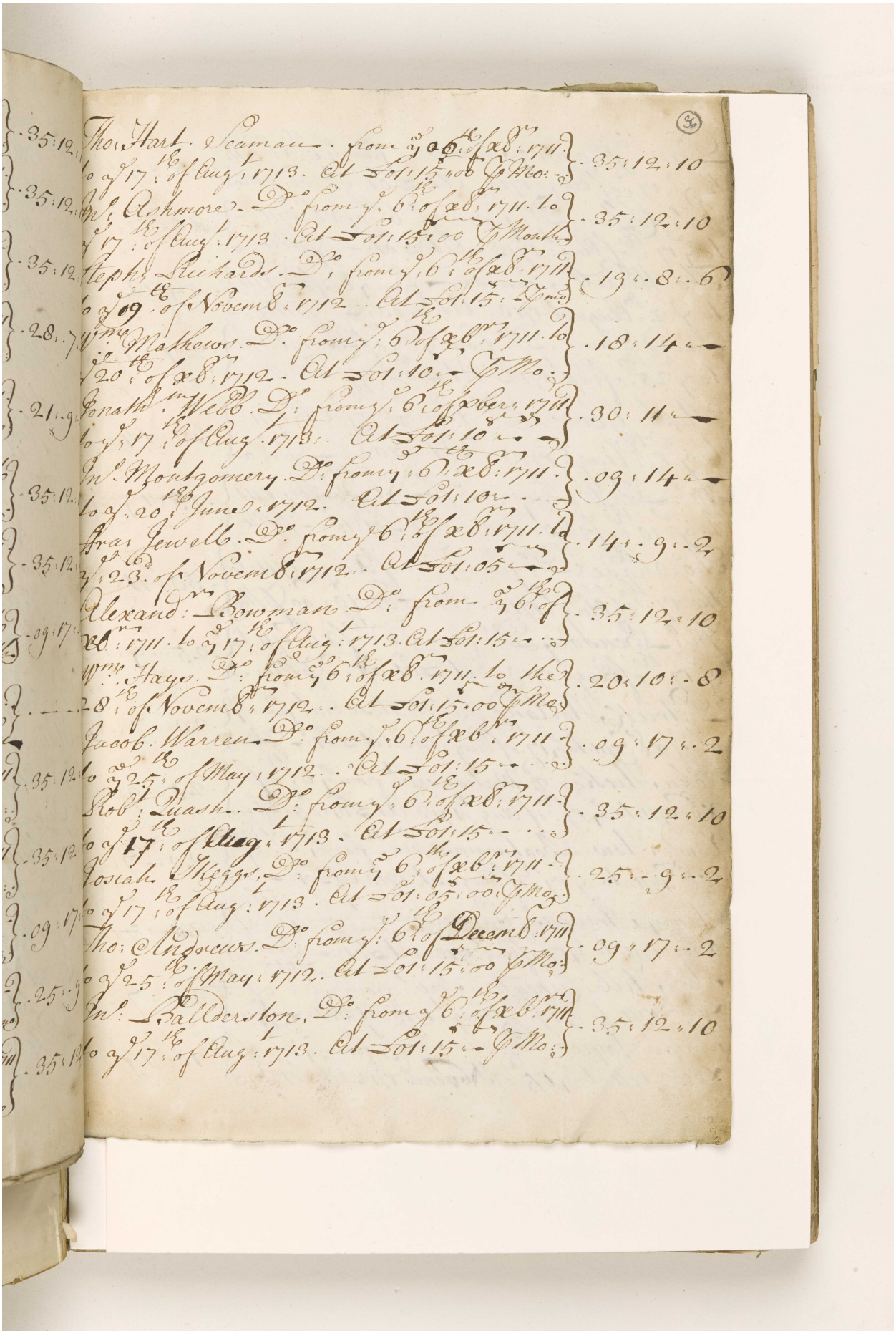

مكتبة قطر الوطنية
Qatar National Library

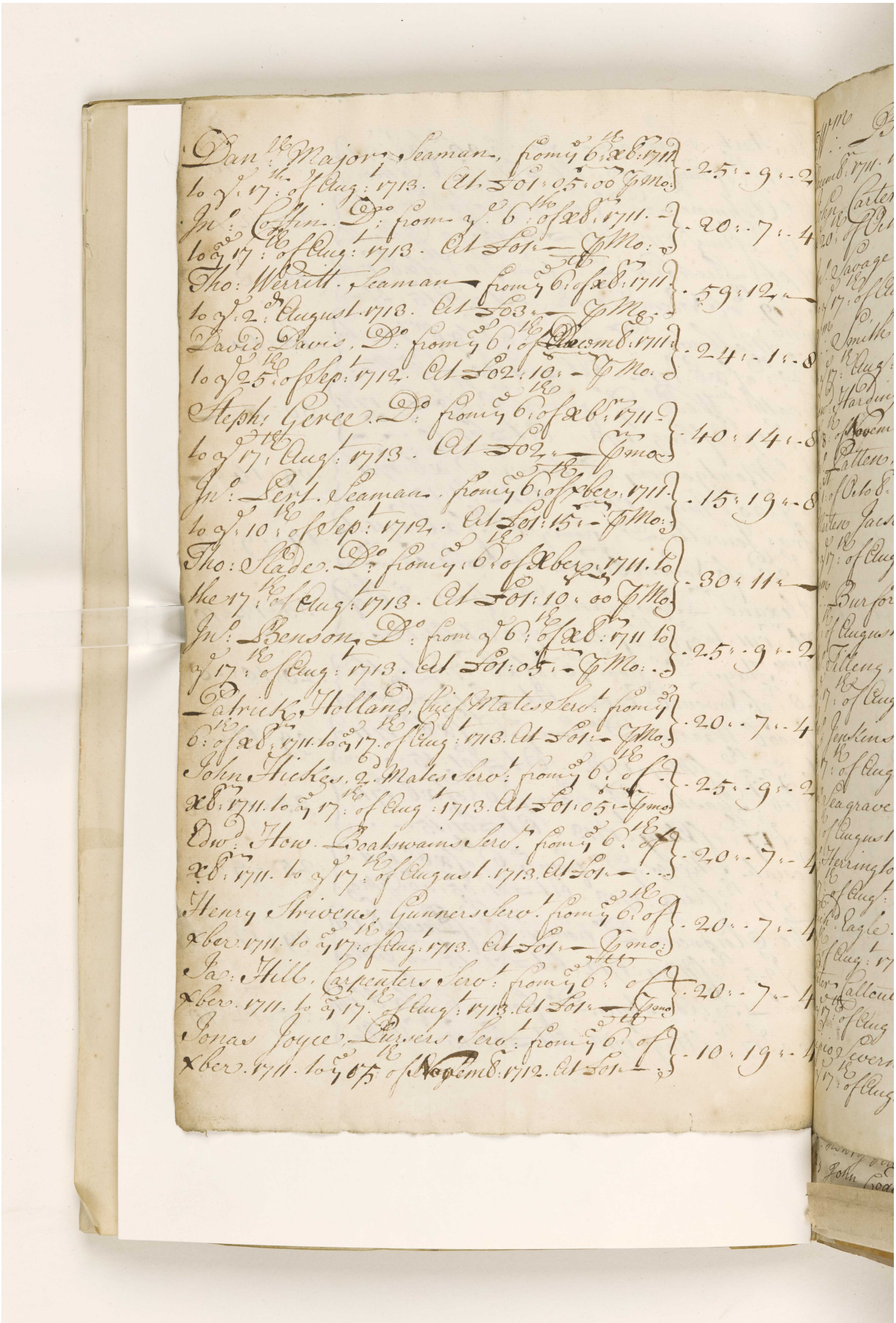

BRITISH LIBRARY

مكتبة قطر الوطنية
Qatar National Library

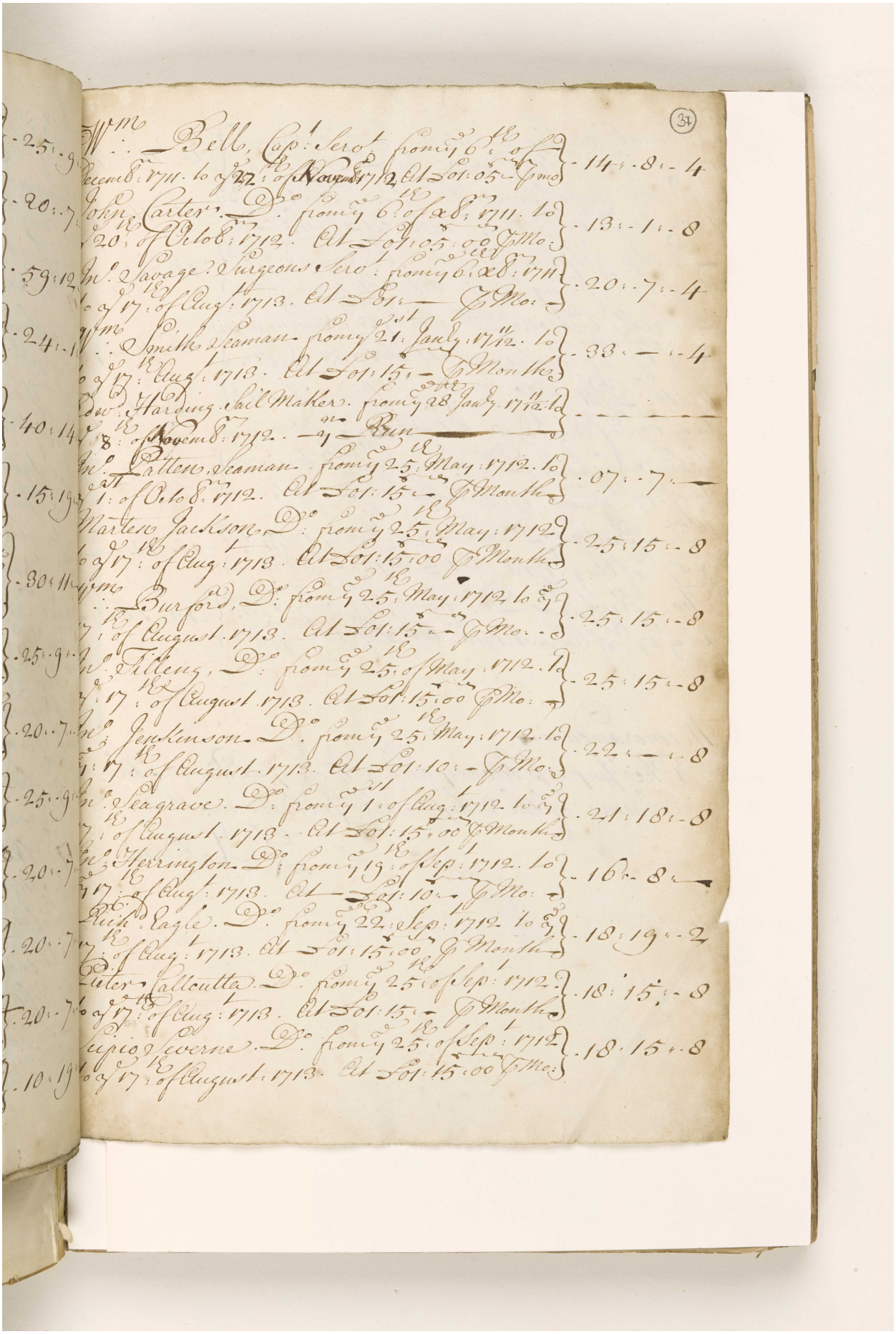

Reference: IOR/L/MAR/A/CLXX. Copyright for this page: Open Government Licence
View on the Qatar Digital Library: http://www.qdl.qa/en/archive/81055/vdc_100078361692.0x000055

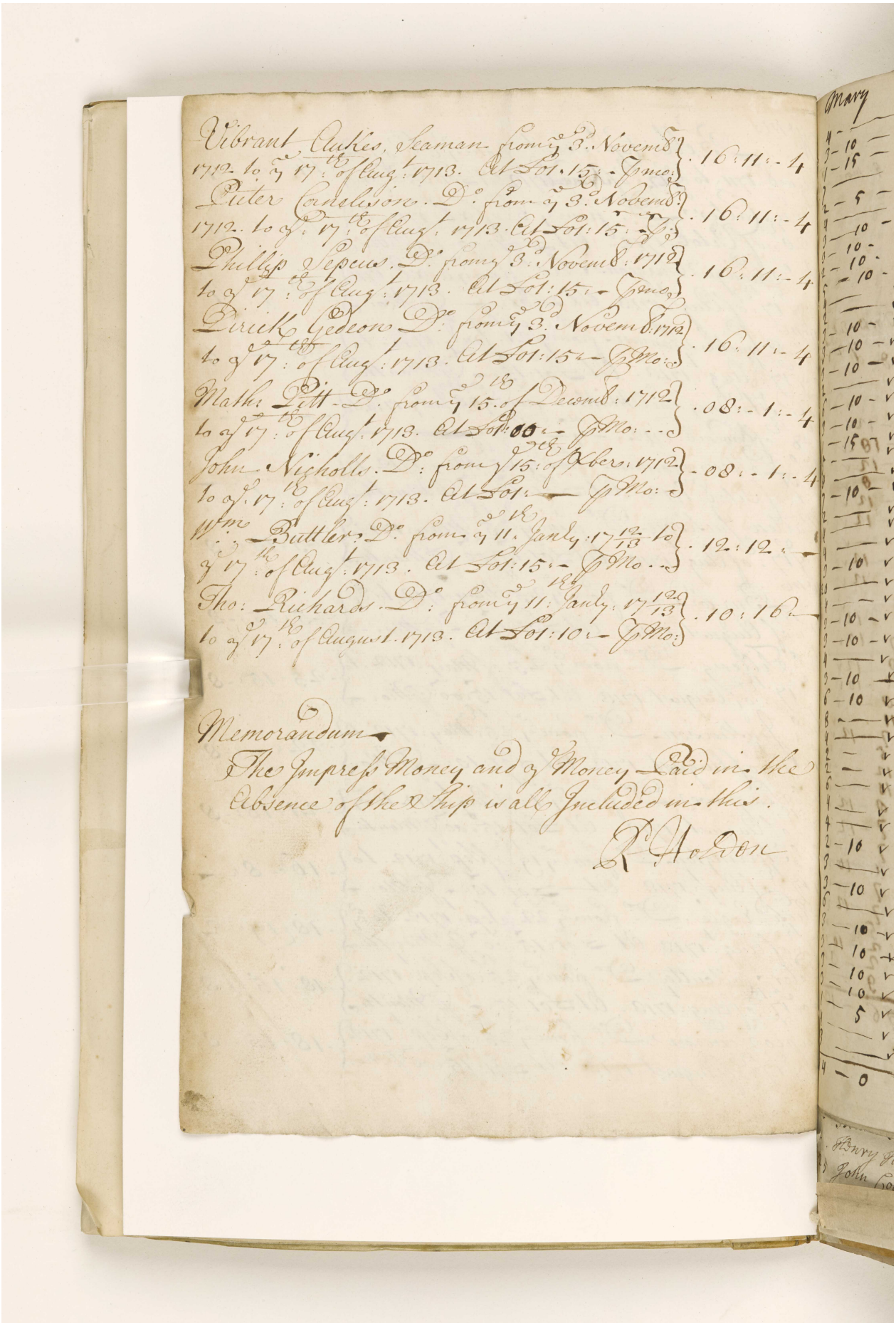

Vibrant Aukes, Seaman from ye 3d Novemr 1712 to ye 17th of Augt 1713. At Lot 15 — pr mo:	16 : 11 : 4
Peter Cornelison. Do from ye 3d Novemr 1712 to ye 17th of Augt 1713. At Lot 15 — pr	16 : 11 : 4
Phillip Sepcus. Do from ye 3d Novemr 1712 to ye 17th of Augt 1713. At Lot 15 — pr mo	16 : 11 : 4
Dirick Gedeon Do from ye 3d Novemr 1712 to ye 17th of Augt 1713. At Lot 15 — pr Mo:	16 : 11 : 4
Math: Pitt Do from ye 15th of Decemr 1712 to ye 17th of Augt 1713. At Lot 00 — pr Mo:	08 : 1 : 4
John Nicholls. Do from ye 15th of Xber 1712 to ye 17th of Augt 1713. At Lot — pr Mo:	08 : 1 : 4
Wm Buttler Do from ye 11th Janry 17 12/13 to ye 17th of Augt 1713. At Lot 15 — pr Mo	12 : 12
Tho: Richards Do from ye 11th Janry 17 12/13 to ye 17th of August 1713. At Lot 10 — pr Mo:	10 : 16

Memorandum

The Impress Money and ye Money Paid in the Absence of the Ship is all Included in this.

R. Holdon

Reference: IOR/L/MAR/A/CLXX. Copyright for this page: Open Government Licence

View on the Qatar Digital Library: http://www.qdl.qa/en/archive/81055/vdc_100078361692.0x000056

85

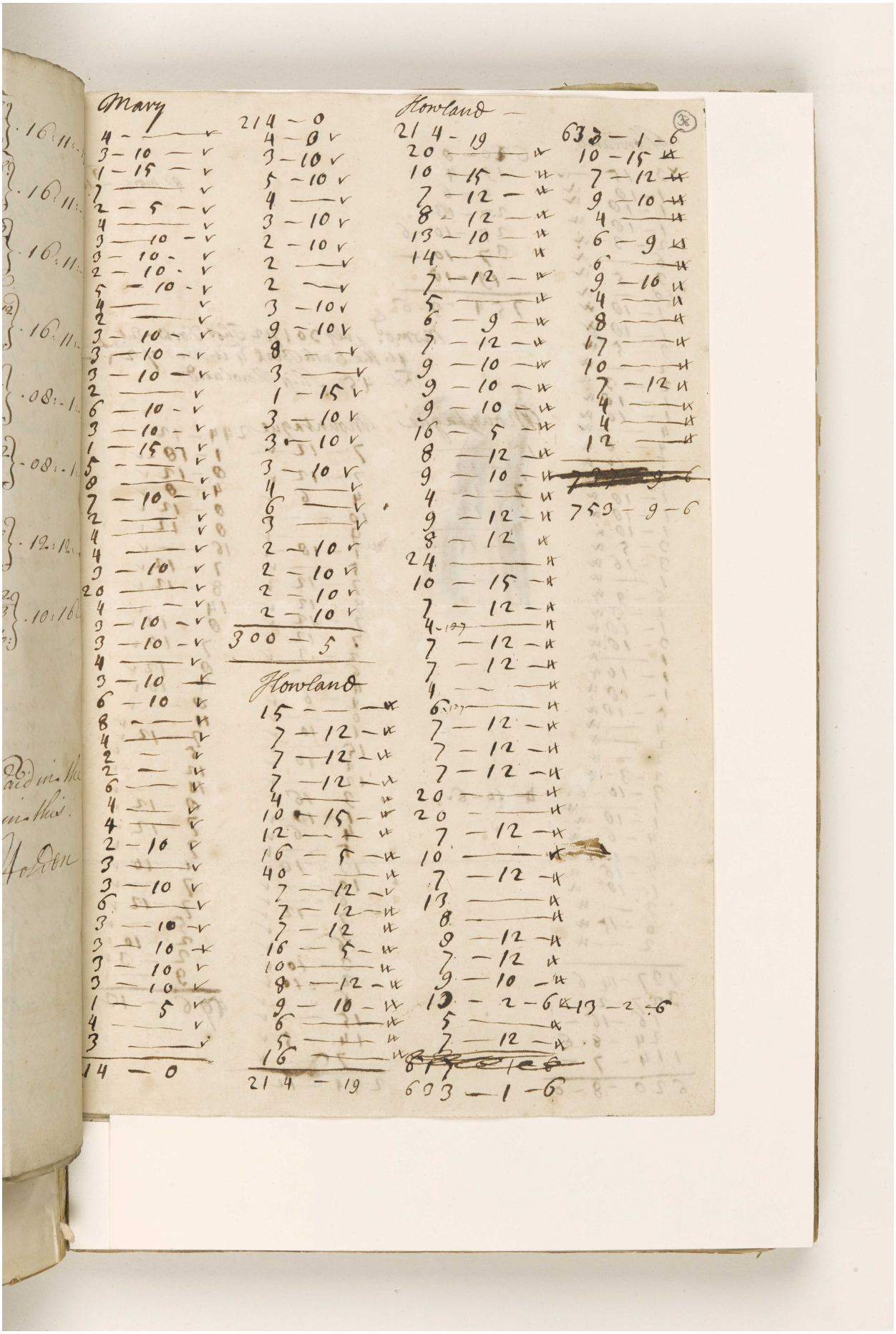

Reference: IOR/L/MAR/A/CLXX. Copyright for this page: Open Government Licence
View on the Qatar Digital Library: http://www.qdl.qa/en/archive/81055/vdc_100078361692.0x000057

مكتبة قطر الوطنية
Qatar National Library



Reference: IOR/L/MAR/A/CLXX. Copyright for this page: Open Government Licence
View on the Qatar Digital Library: http://www.qdl.qa/en/archive/81055/vdc_100078361692.0x000058

مكتبة قطر الوطنية
Qatar National Library

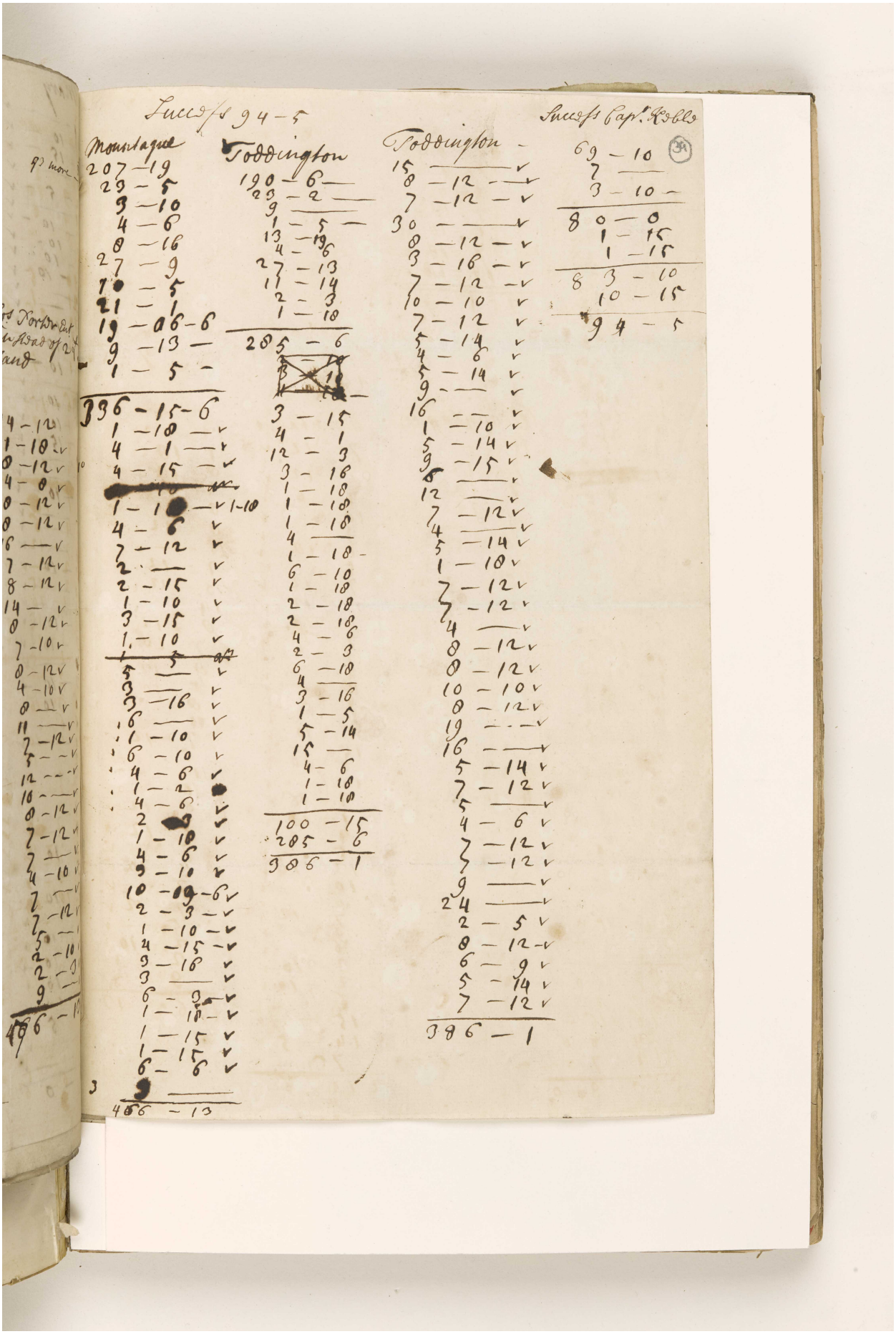

Reference: IOR/L/MAR/A/CLXX. Copyright for this page: Open Government Licence
View on the Qatar Digital Library: http://www.qdl.qa/en/archive/81055/vdc_100078361692.0x000059



Reference: IOR/L/MAR/A/CLXX. Copyright for this page: Open Government Licence

View on the Qatar Digital Library: http://www.qdl.qa/en/archive/81055/vdc_100078361692.0x00005a

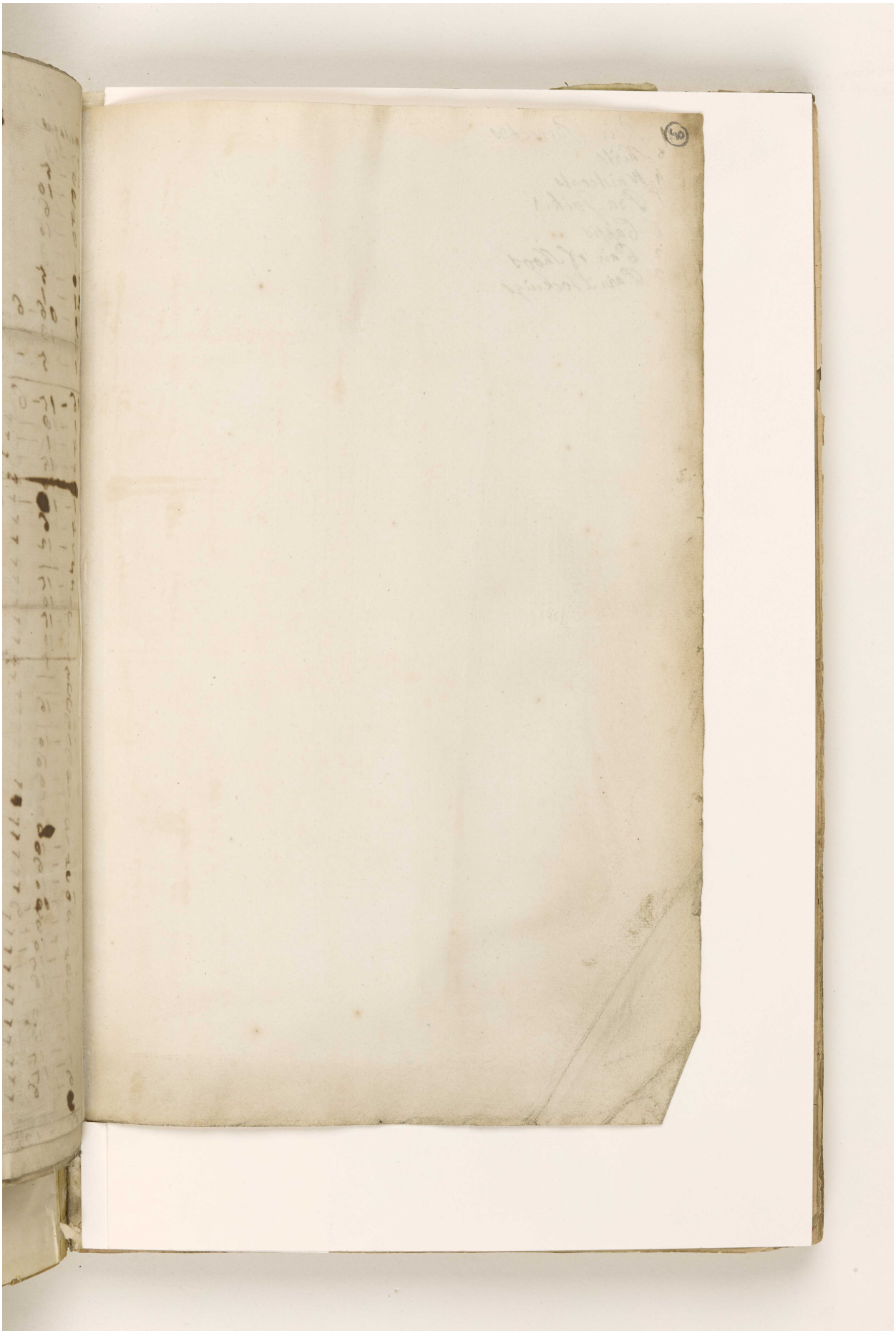

Reference: IOR/L/MAR/A/CLXX. Copyright for this page: Open Government Licence

View on the Qatar Digital Library: http://www.qdl.qa/en/archive/81055/vdc_100078361692.0x00005b

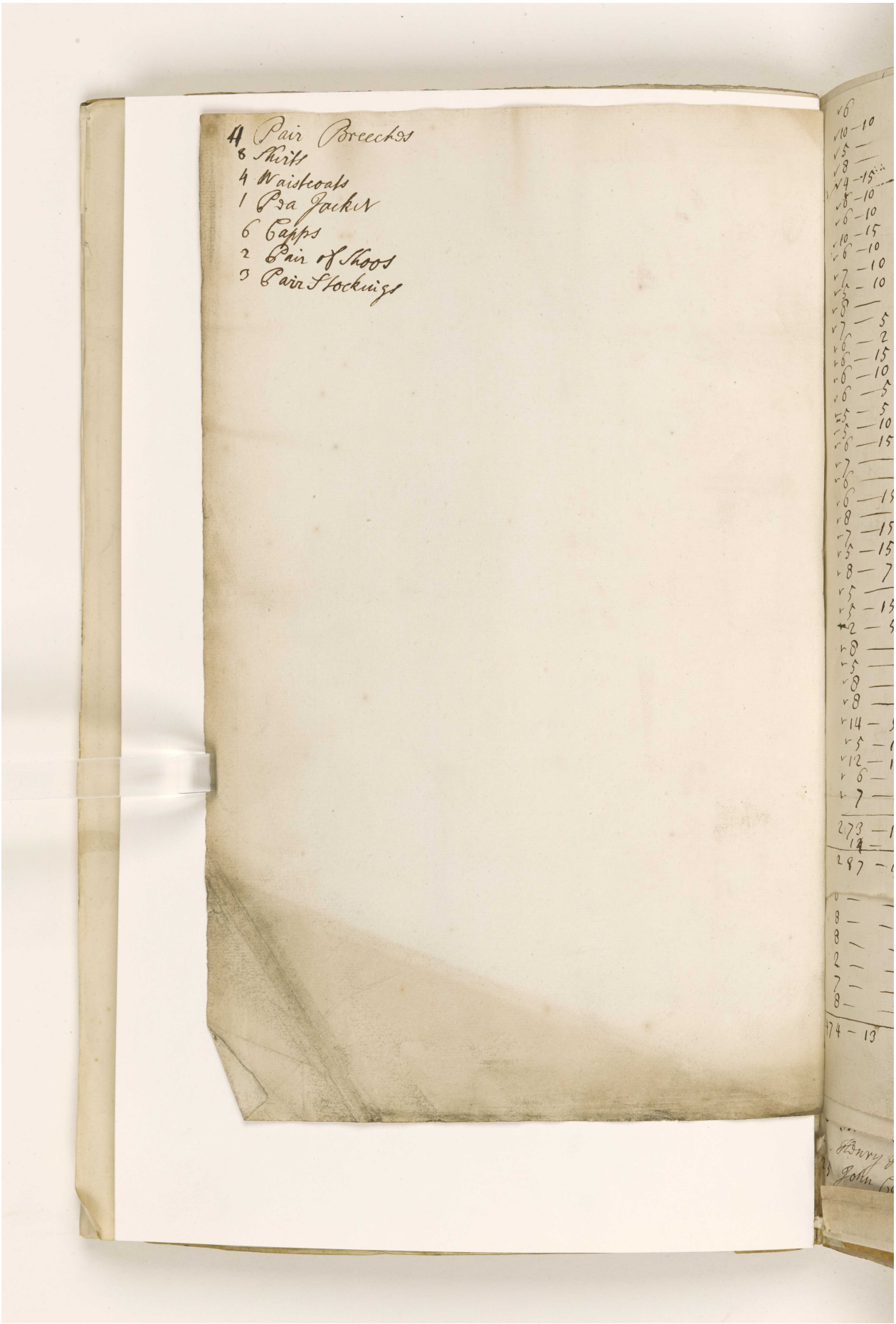

Reference: IOR/L/MAR/A/CLXX. Copyright for this page: Open Government Licence

View on the Qatar Digital Library: http://www.qdl.qa/en/archive/81055/vdc_100078361692.0x00005c

مكتبة قطر الوطنية
Qatar National Library

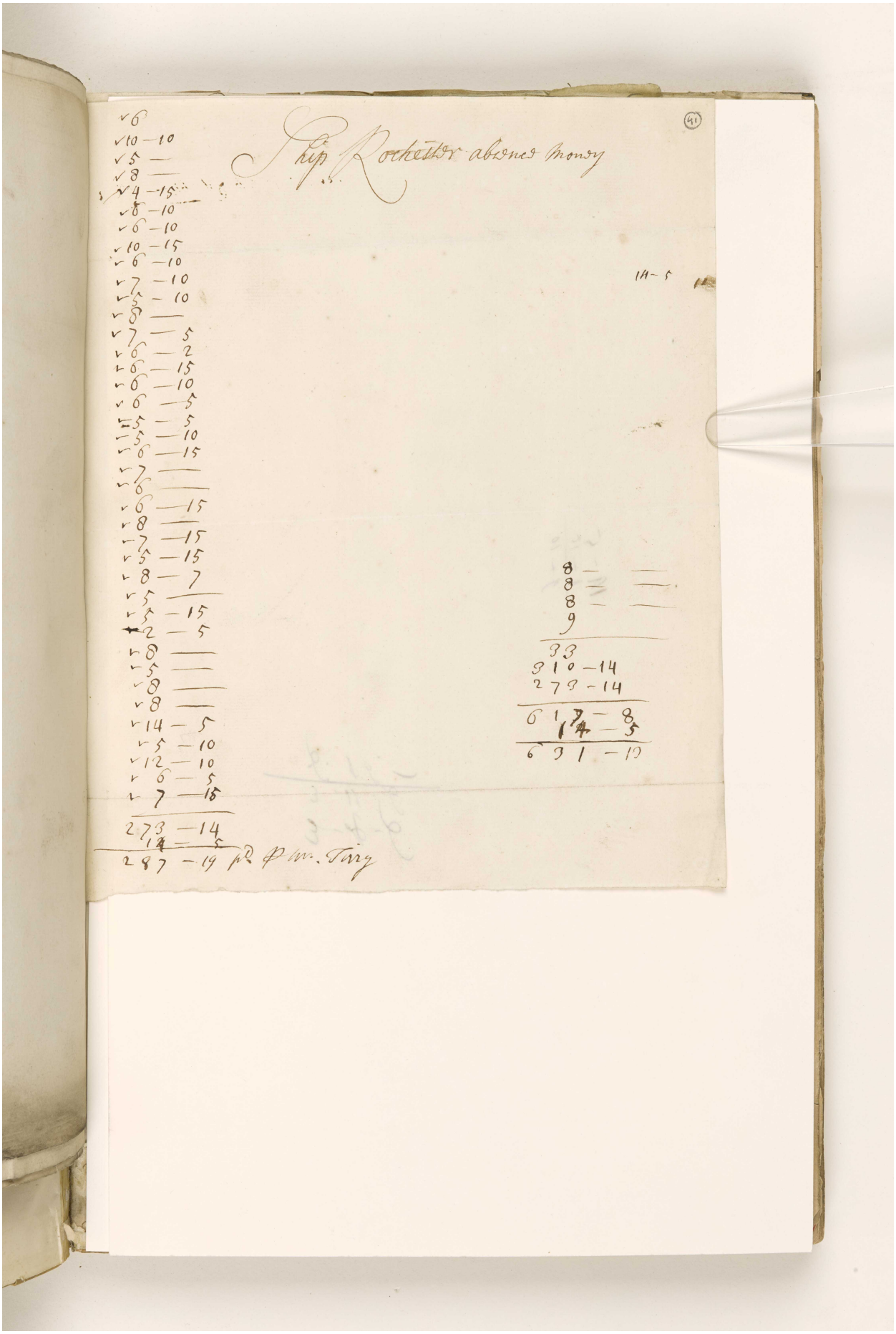



Reference: IOR/L/MAR/A/CLXX. Copyright for this page: Open Government Licence
View on the Qatar Digital Library: http://www.qdl.qa/en/archive/81055/vdc_100078361692.0x00005e

مكتبة قطر الوطنية
Qatar National Library

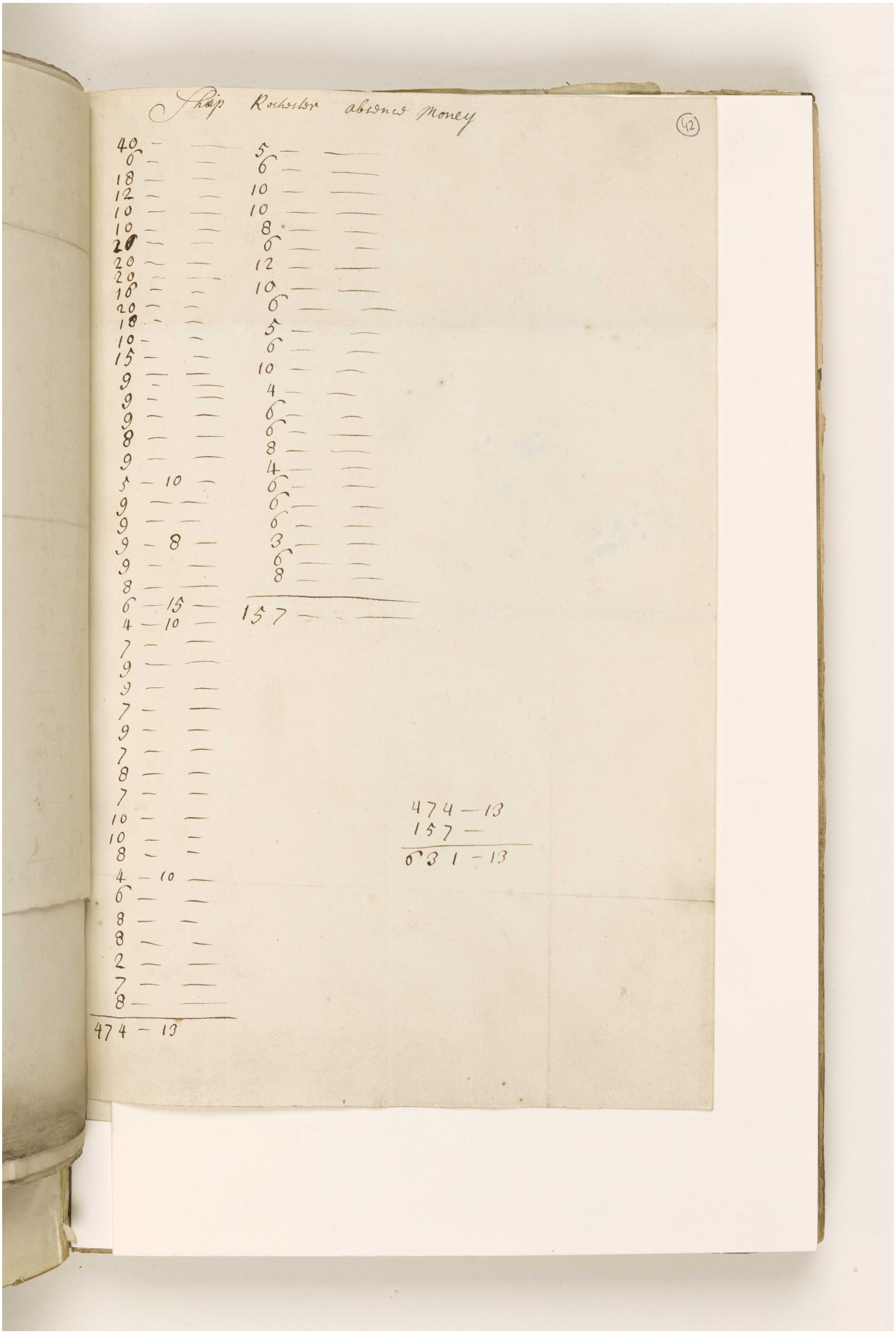

مكتبة قطر الوطنية
Qatar National Library



Reference: IOR/L/MAR/A/CLXX. Copyright for this page: Open Government Licence
View on the Qatar Digital Library: http://www.qdl.qa/en/archive/81055/vdc_100078361692.0x000060

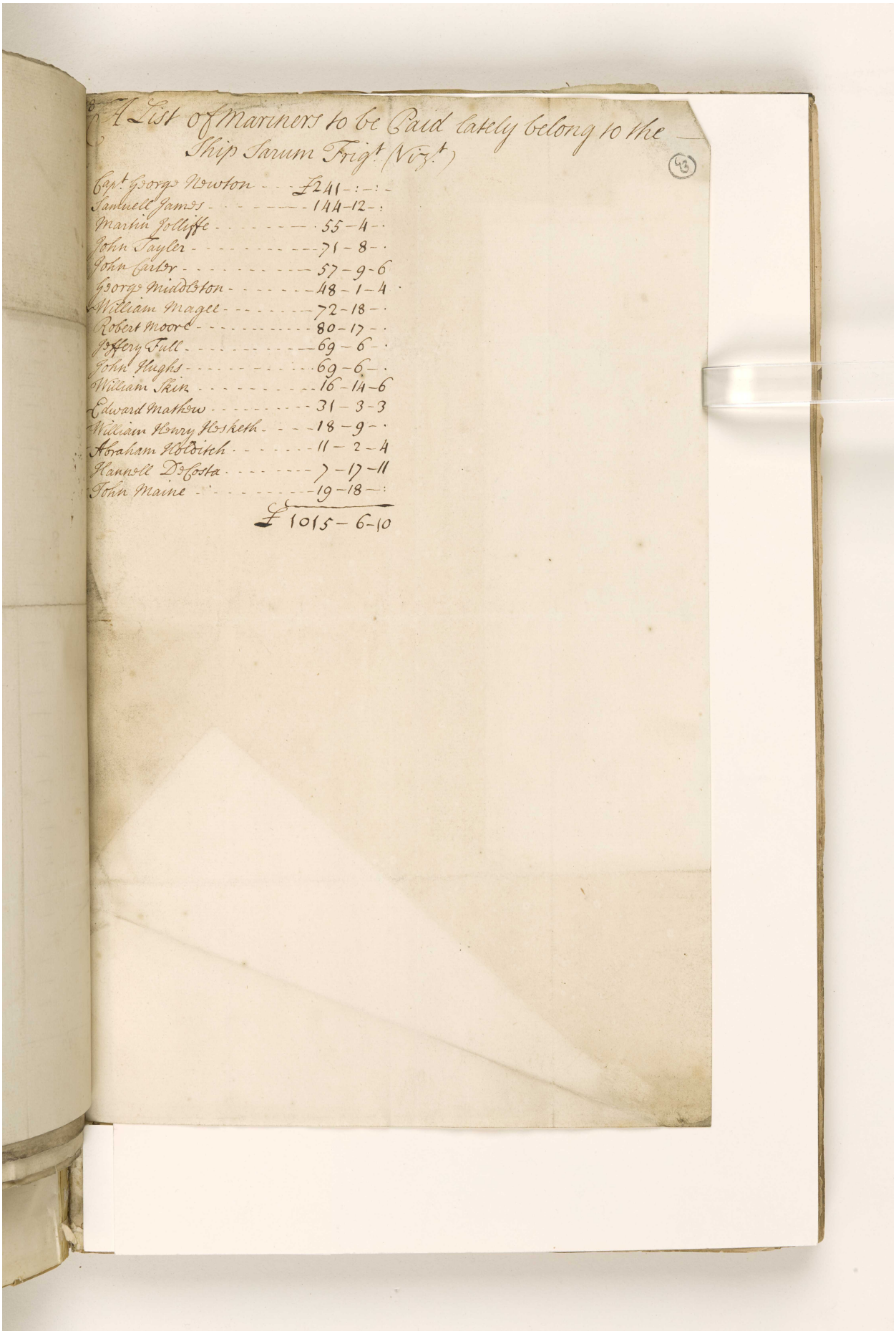

A List of Mariners to be Paid lately belong to the Ship Sarum Frig.t (Viz.t)

(43)

Capt. George Newton	£241-:-:-
Samuell James	144-12-:
Martin Jolliffe	55-4-·
John Tayler	71-8-·
John Carter	57-9-6
George Middleton	48-1-4
William Magee	72-18-·
Robert Moore	80-17-·
Joffery Fall	69-6-·
John Hughs	69-6-·
William Skin	16-14-6
Edward Mathew	31-3-3
William Henry Hesketh	18-9-·
Abraham Holditch	11-2-4
Hannell DaCosta	7-17-11
John Maine	19-18-:
	£1015-6-10

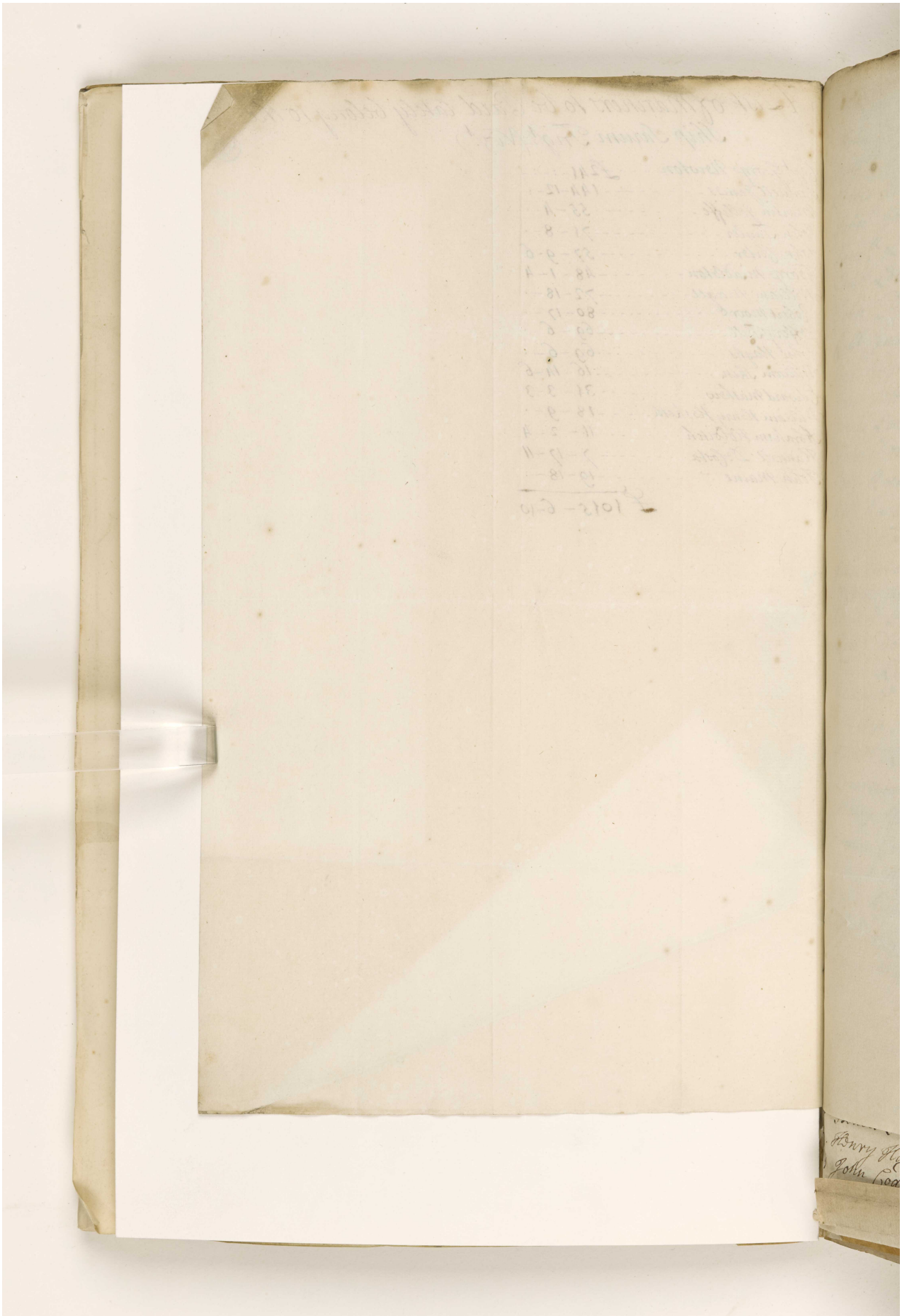

Reference: IOR/L/MAR/A/CLXX. Copyright for this page: Open Government Licence
View on the Qatar Digital Library: http://www.qdl.qa/en/archive/81055/vdc_100078361692.0x000062



Reference: IOR/L/MAR/A/CLXX. Copyright for this page: Open Government Licence

View on the Qatar Digital Library: http://www.qdl.qa/en/archive/81055/vdc_100078361692.0x000063



Reference: IOR/L/MAR/A/CLXX. Copyright for this page: Open Government Licence

View on the Qatar Digital Library: http://www.qdl.qa/en/archive/81055/vdc_100078361692.0x000064

مكتبة قطر الوطنية
Qatar National Library

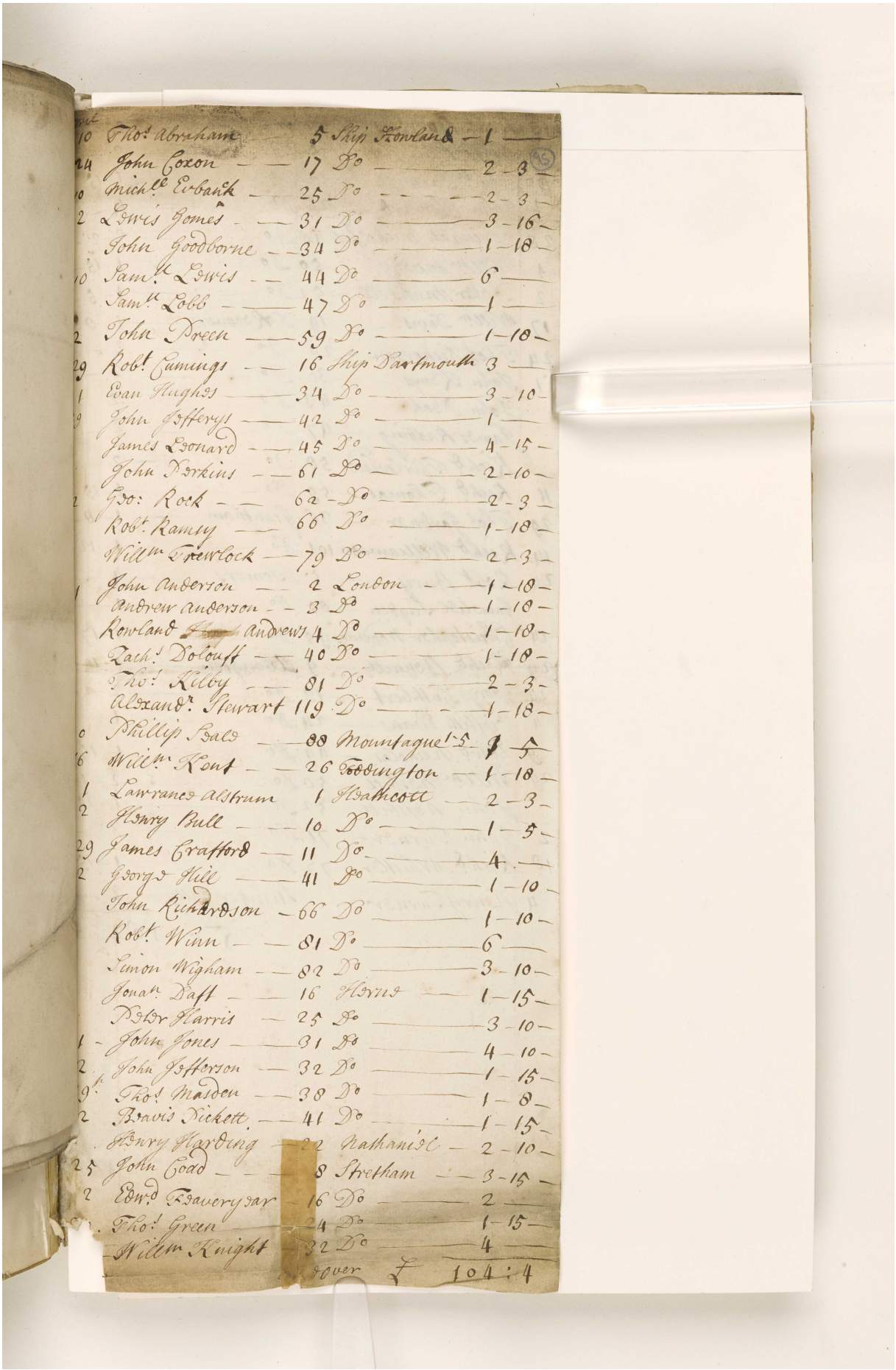

10	Thos Abraham	5	Ship	Rowland	1
24	John Coxon	17	Do		2 3
10	Michl Erbank	25	Do		2 3
2	Lewis Gomes	31	Do		3 16
	John Goodborne	34	Do		1 18
10	Saml Lewis	44	Do		6
	Saml Lobb	47	Do		1
2	John Preen	59	Do		1 18
29	Robt Cumings	16	Ship	Dartmouth	3
1	Evan Hughes	34	Do		3 10
9	John Jefferys	42	Do		1
	James Leonard	45	Do		4 15
	John Perkins	61	Do		2 10
2	Geo: Rock	62	Do		2 3
	Robt Ramsy	66	Do		1 18
	Willm Trewlock	79	Do		2 3
1	John Anderson	2	London		1 18
	Andrew Anderson	3	Do		1 18
	Rowland [illegible] Andrews	4	Do		1 18
	Zach: Dolouff	40	Do		1 18
	Tho: Kiloy	81	Do		2 3
	Alexandr Stewart	119	Do		1 18
0	Phillip Sals	88	Mountague		3 5
6	Willm Kent	26	Godington		1 18
1	Lawrance Alstrum	1	Walcott		2 3
2	Henry Bull	10	Do		1 5
29	James Crafford	11	Do		4
2	Georgd Hill	41	Do		1 10
	John Richardson	66	Do		1 10
	Robt Winn	81	Do		6
	Simon Wigham	82	Do		3 10
	Jonan Daft	16	Herne		1 15
	Peter Harris	25	Do		3 10
1	John Jones	31	Do		4 10
2	John Jefferson	32	Do		1 15
9	Tho: Masden	38	Do		1 8
2	Travis Pickett	41	Do		1 15
	Henry Harding	22	Nathaniel		2 10
25	John Coad	8	Stretham		3 15
2	Edwd Tavery jar	16	Do		2
	Tho: Green	24	Do		1 15
	Willm Knight	32	Do		4
			Power	£	104 : 4

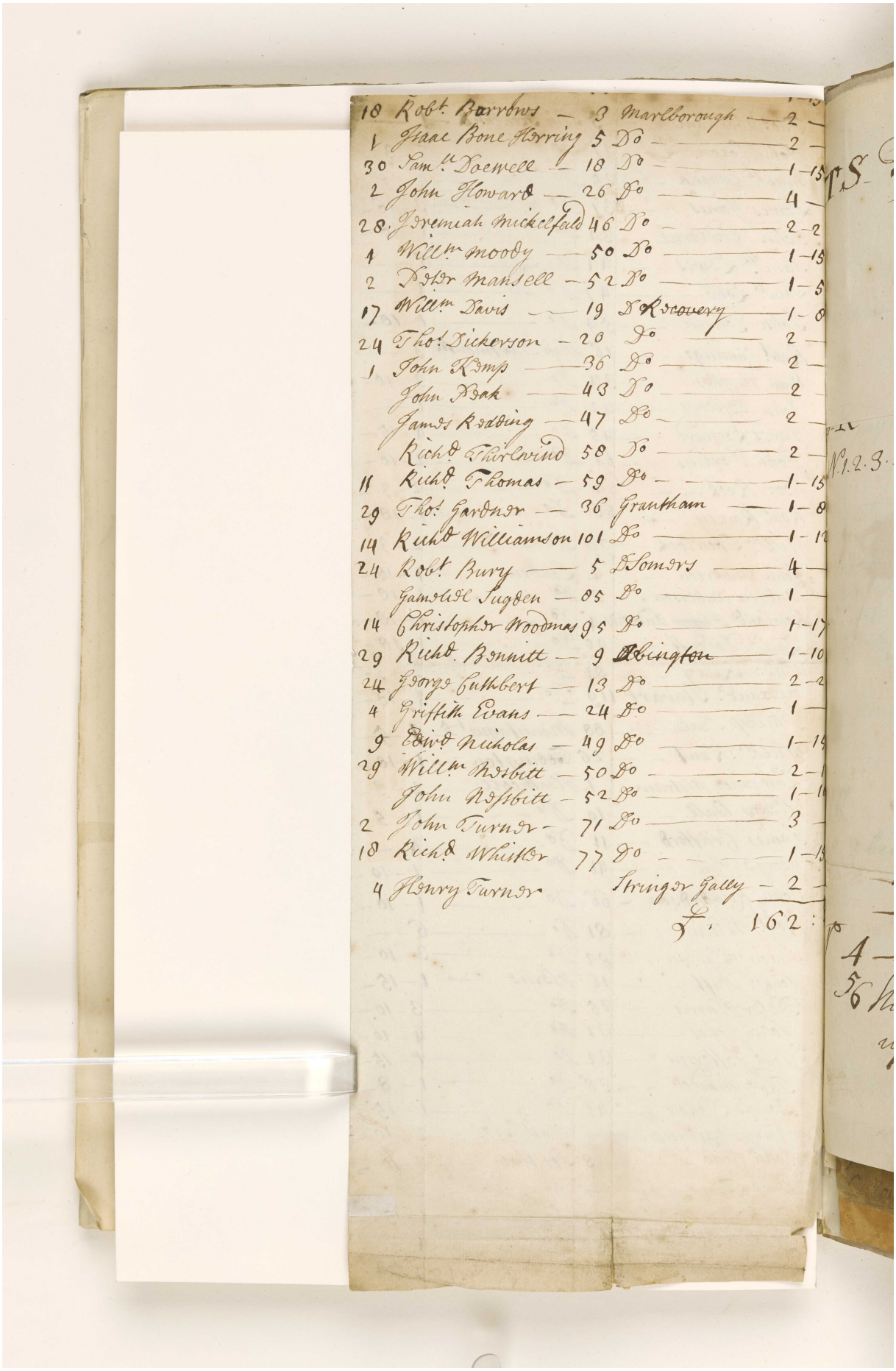

18	Robt. Barrows	3	Marlborough		2
1	Isaac Bone Herring	5	Do		2
30	Sam.l Doewell	18	Do		1-15
2	John Howard	26	Do		4
28	Jeremiah Mickelfad	46	Do		2-2
1	Will.m Moody	50	Do		1-15
2	Peter Mansell	52	Do		1-5
17	Will.m Davis	19	Discovery		1-0
24	Thos. Dickerson	20	Do		2
1	John Kemp	36	Do		2
	John Peak	43	Do		2
	James Redding	47	Do		2
	Richd. Thorlewind	58	Do		2
11	Richd. Thomas	59	Do		1-15
29	Thos. Gardner	36	Grantham		1-8
14	Richd Williamson	101	Do		1-12
24	Robt. Bury	5	Somers		4
	Gamaliel Sugden	85	Do		1
14	Christopher Woodmas	95	Do		1-17
29	Richd. Bennitt	9	Abington		1-10
24	George Cuthbert	13	Do		2-2
4	Griffith Evans	24	Do		1
9	Edwd Nicholas	49	Do		1-15
29	Will.m Nesbitt	50	Do		2-1
	John Nesbitt	52	Do		1-16
2	John Turner	71	Do		3
18	Richd Whitter	77	Do		1-15
4	Henry Turner		Swinger Galley		2
			£.	162:	

مكتبة قطر الوطنية
Qatar National Library

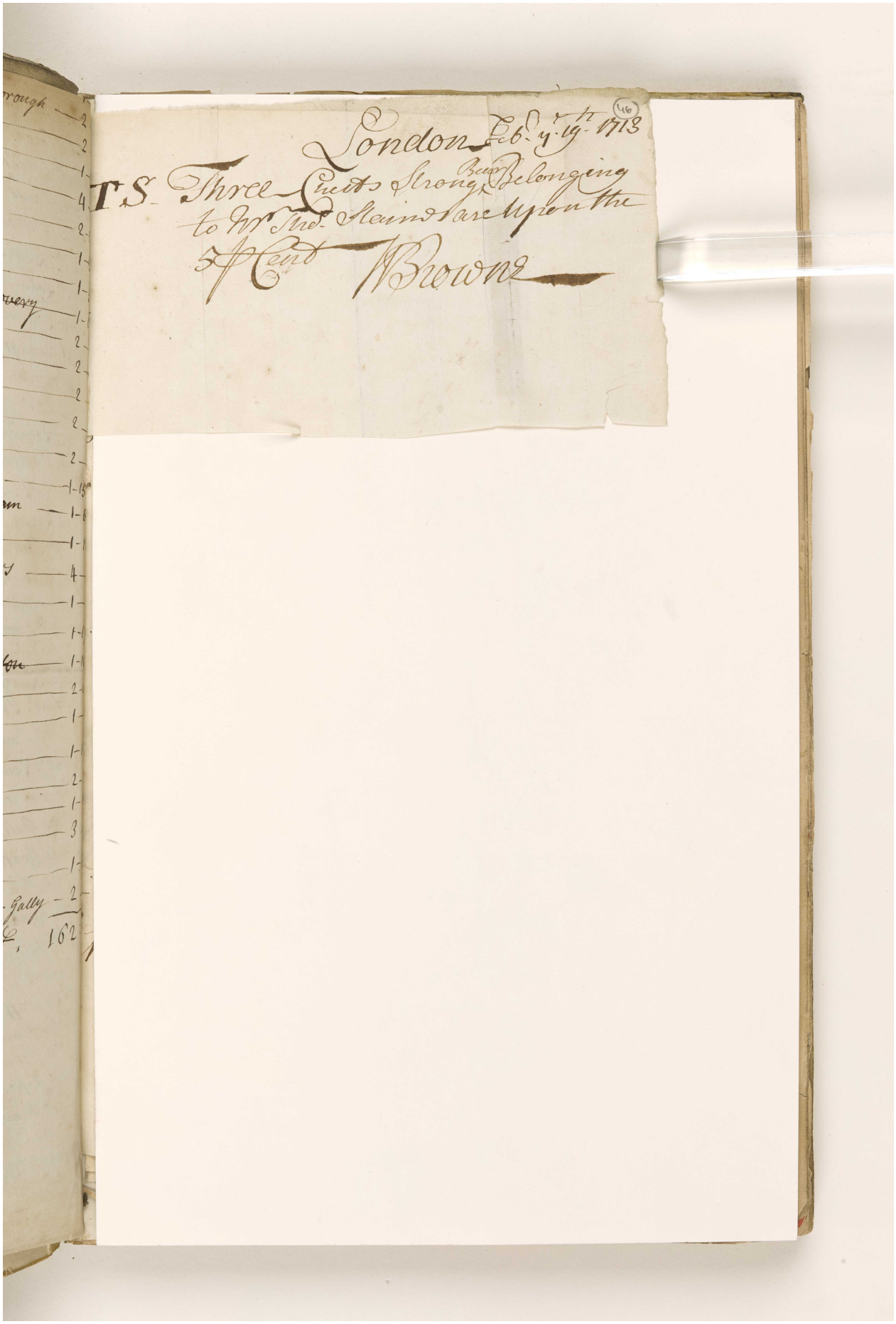

Reference: IOR/L/MAR/A/CLXX. Copyright for this page: Open Government Licence
View on the Qatar Digital Library: http://www.qdl.qa/en/archive/81055/vdc_100078361692.0x000067



Reference: IOR/L/MAR/A/CLXX. Copyright for this page: Open Government Licence
View on the Qatar Digital Library: http://www.qdl.qa/en/archive/81055/vdc_100078361692.0x000068

مكتبة قطر الوطنية
Qatar National Library



BRITISH LIBRARY



Reference: IOR/L/MAR/A/CLXX. Copyright for this page: Open Government Licence
View on the Qatar Digital Library: http://www.qdl.qa/en/archive/81055/vdc_100078361692.0x00006a

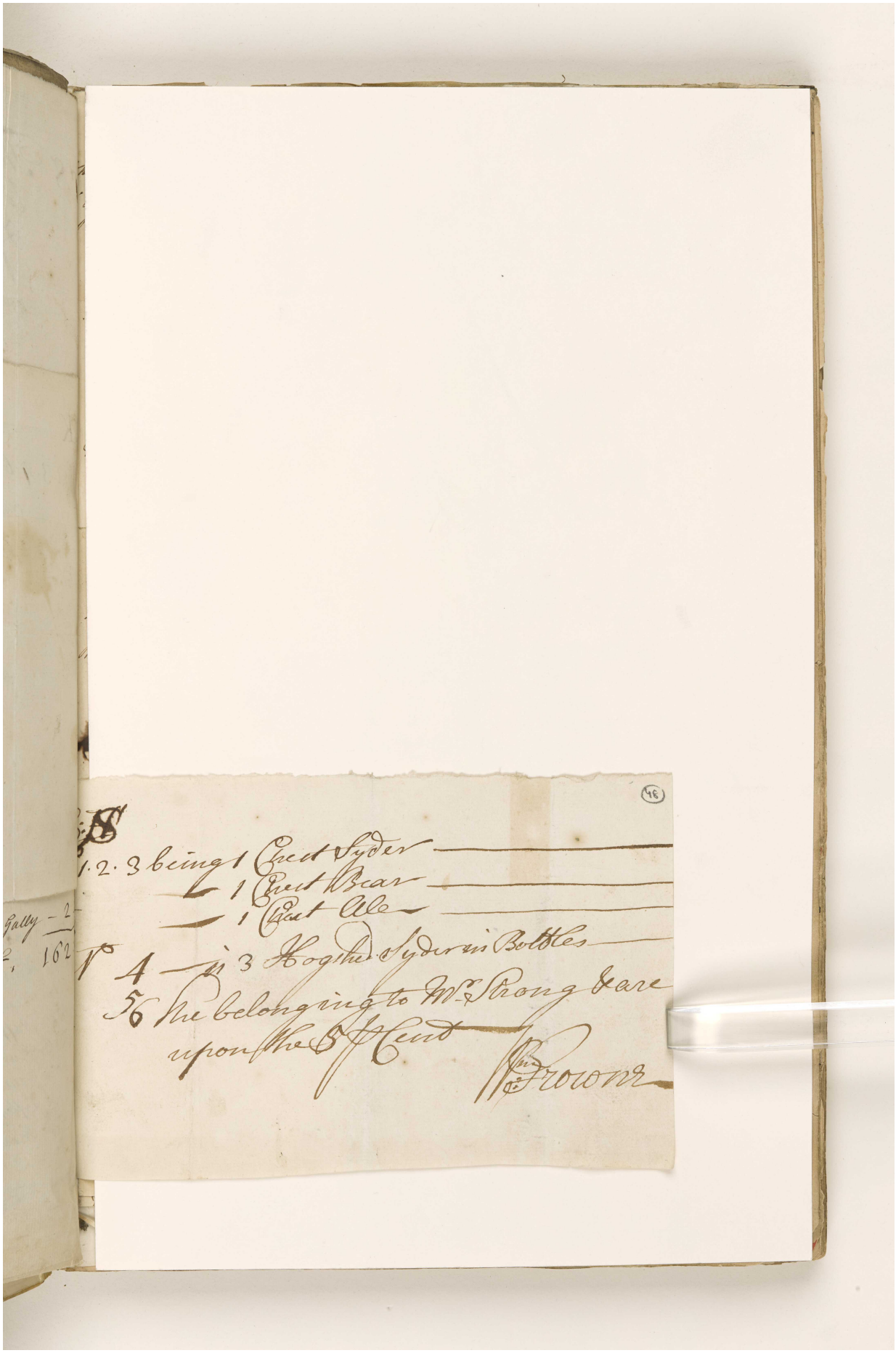

(48)

S

1.2.3 being 1 Chest Syder
1 Chest Bear
1 Chest Ale
No 4 is 3 Hogshed Syder in Bottles
5 6 the belonging to Mr Strong & are
upon the 5 P Cent

Wm Browne

Gally - 2
162

Reference: IOR/L/MAR/A/CLXX. Copyright for this page: Open Government Licence
View on the Qatar Digital Library: http://www.qdl.qa/en/archive/81055/vdc_100078361692.0x00006b
106



Reference: IOR/L/MAR/A/CLXX. Copyright for this page: Open Government Licence
View on the Qatar Digital Library: http://www.qdl.qa/en/archive/81055/vdc_100078361692.0x00006c

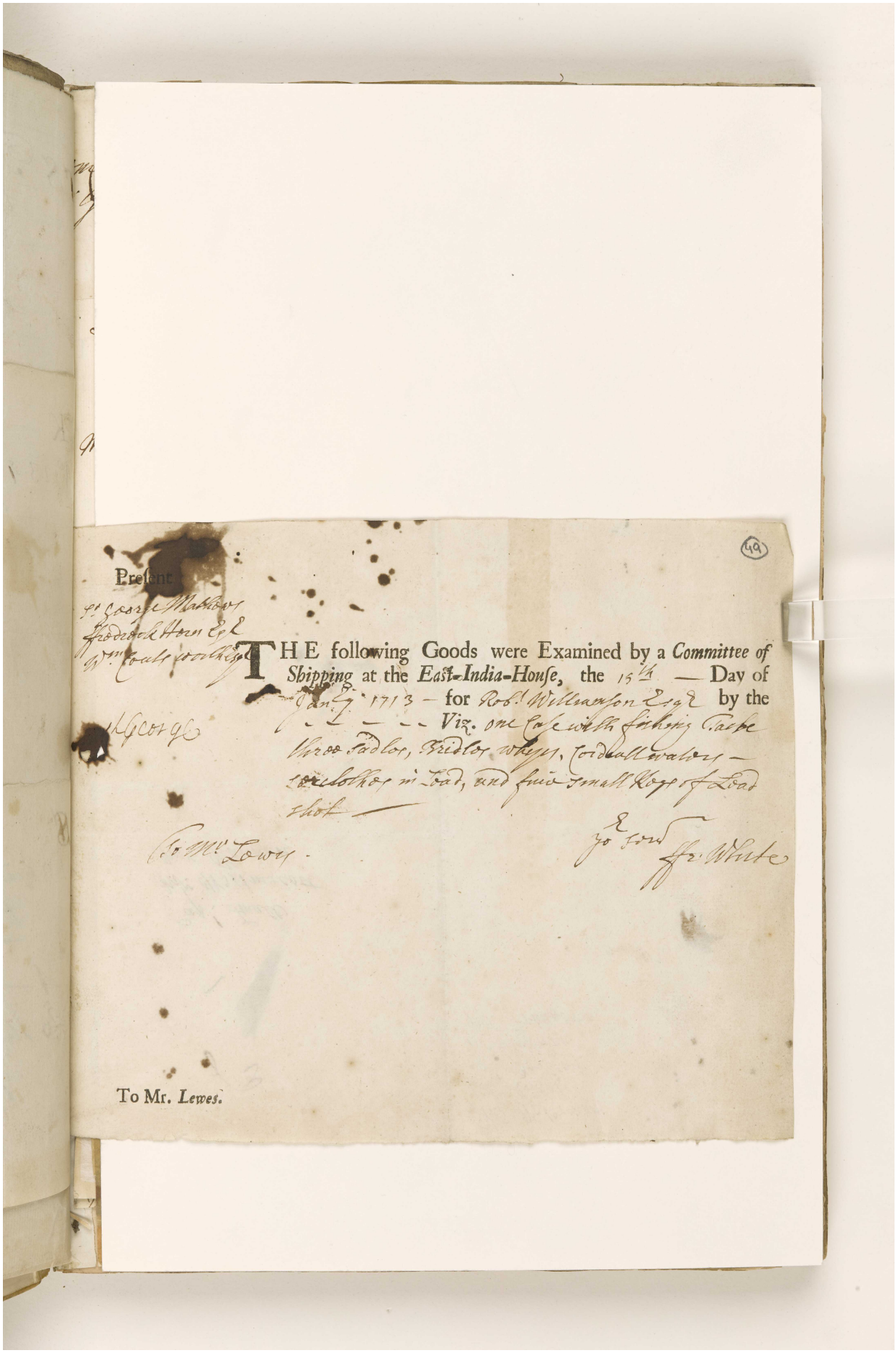

(49)

Present

Sr George Mathews
Frederick Horn Esqr
Wm Coats worth Esqr

THE following Goods were Examined by a *Committee of Shipping* at the *East-India-House*, the 15th — Day of Jany 1713 — for Robt Williamson Esqr by the — — — — *Viz.* one Case with fishing Tacke three Sadles, Bridles whips, Cordall waters — sorclothes in Lead, and five small Kegs of Lead shot —

To Mr Lewes.

Yo Servt
Ffr White

To Mr. *Lewes.*

Reference: IOR/L/MAR/A/CLXX. Copyright for this page: Open Government Licence

View on the Qatar Digital Library: http://www.qdl.qa/en/archive/81055/vdc_100078361692.0x00006d



Reference: IOR/L/MAR/A/CLXX. Copyright for this page: Open Government Licence
View on the Qatar Digital Library: http://www.qdl.qa/en/archive/81055/vdc_100078361692.0x00006e

مكتبة قطر الوطنية
Qatar National Library

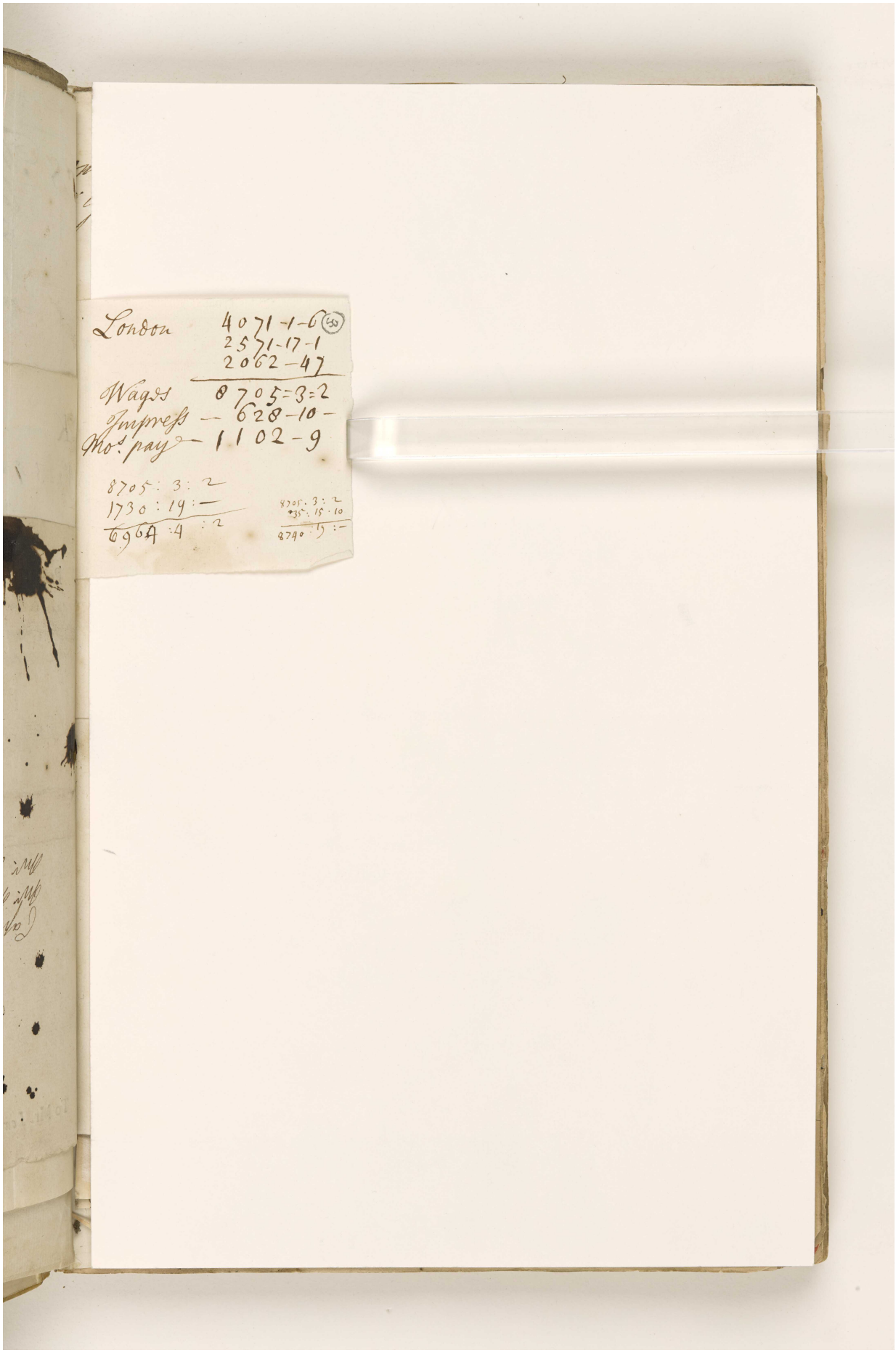

Reference: IOR/L/MAR/A/CLXX. Copyright for this page: Open Government Licence
View on the Qatar Digital Library: http://www.qdl.qa/en/archive/81055/vdc_100078361692.0x00006f

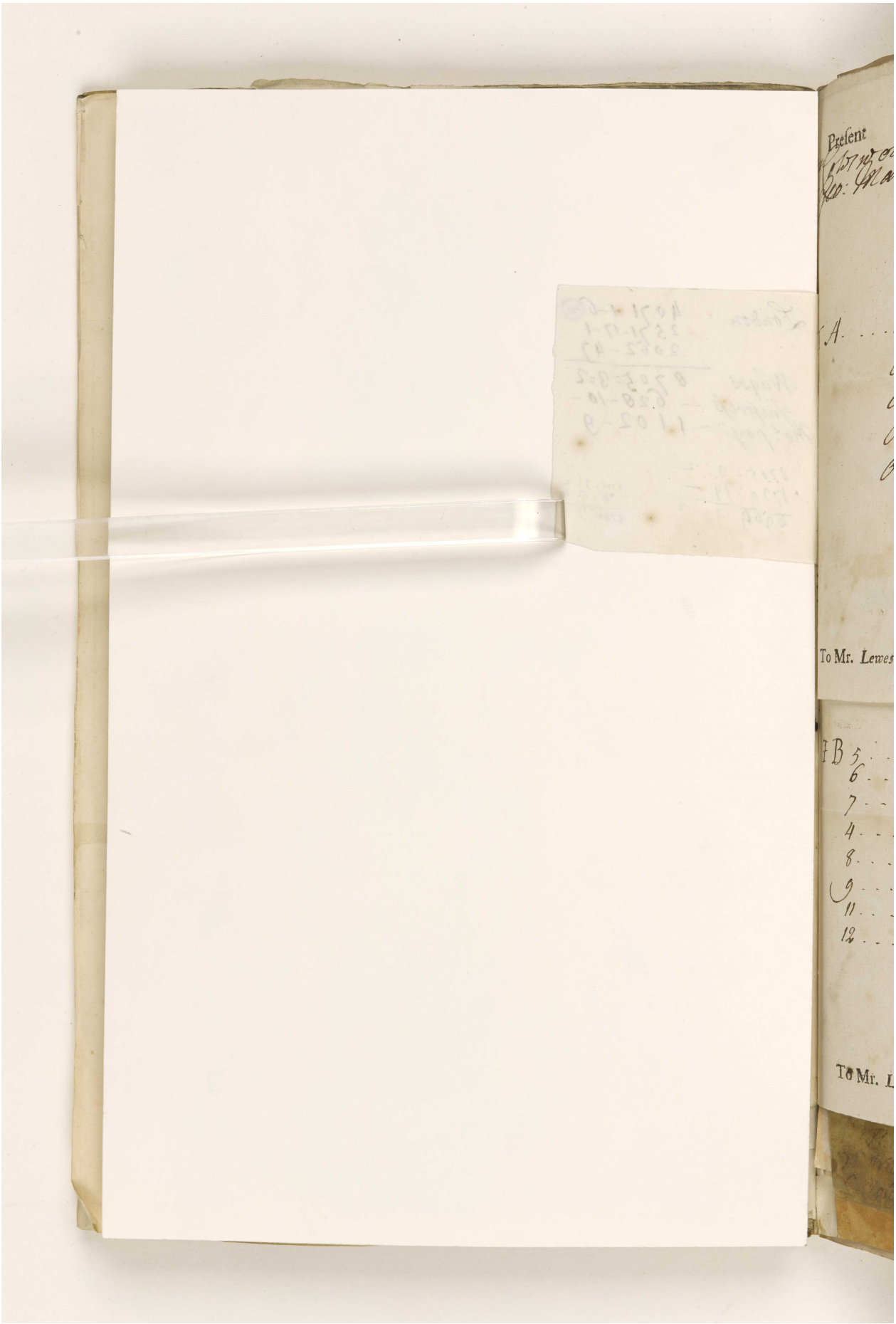

Reference: IOR/L/MAR/A/CLXX. Copyright for this page: Open Government Licence
View on the Qatar Digital Library: http://www.qdl.qa/en/archive/81055/vdc_100078361692.0x000070

(51)

Present
Cotsworth Esq
Geo: Mathew

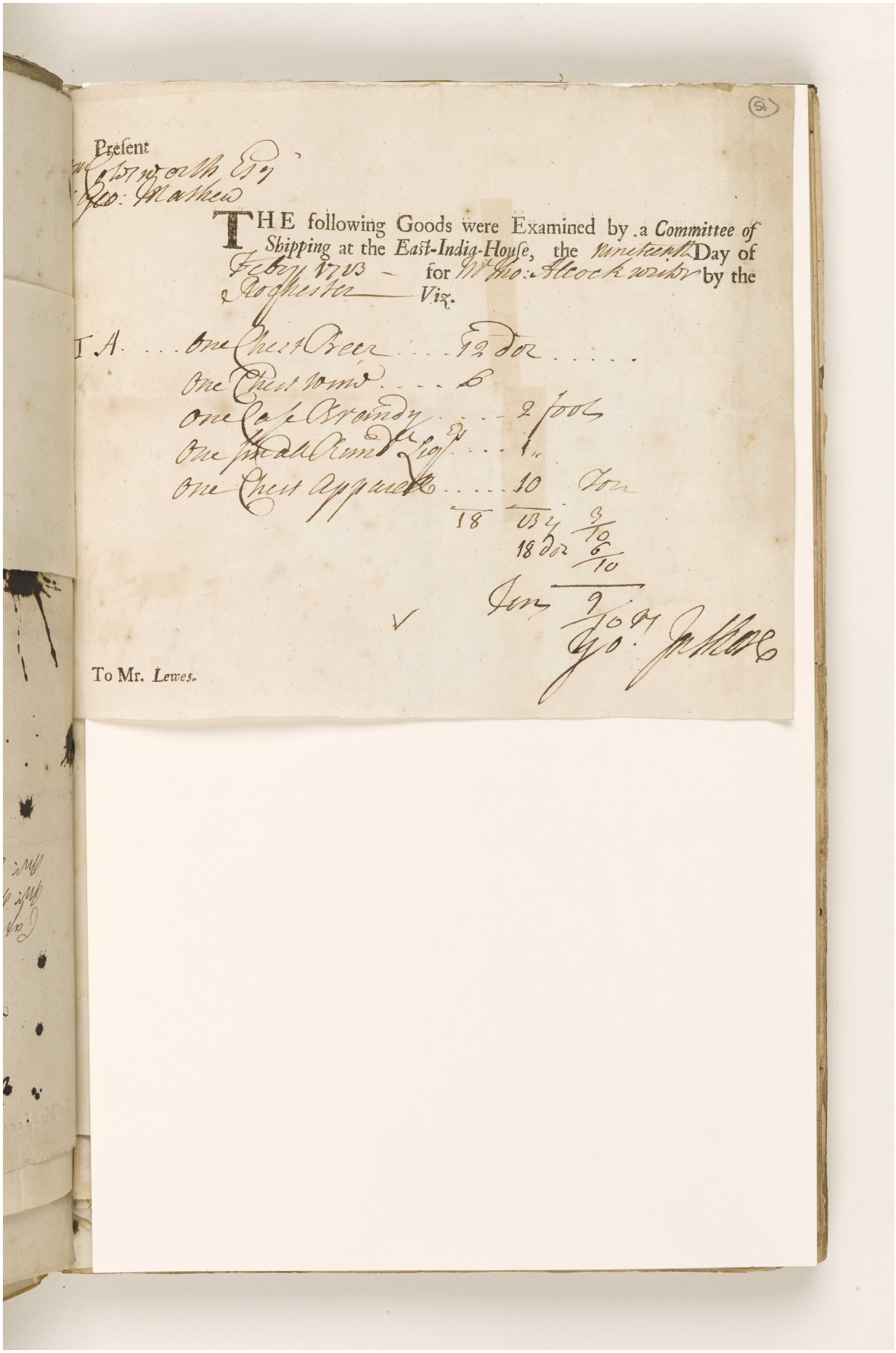

THE following Goods were Examined by a *Committee of Shipping* at the *East-India-House*, the nineteenth Day of Feby 1713 — for Mr Jno: Alcock writer by the Rochester — *Viz.*

I A. . . . One Chest Beer . . . 12 doz . . . . .
One Chest wine 6
One Case Brandy . . . 2 fools
One small Rund Liqs . . . 1 "
One Chest Apparell . . . . 10 Ton
18 Bs 3/10
18 doz 6/10
Ton 9/10 Mt
Geo: Mathew

To Mr. *Lewes.*

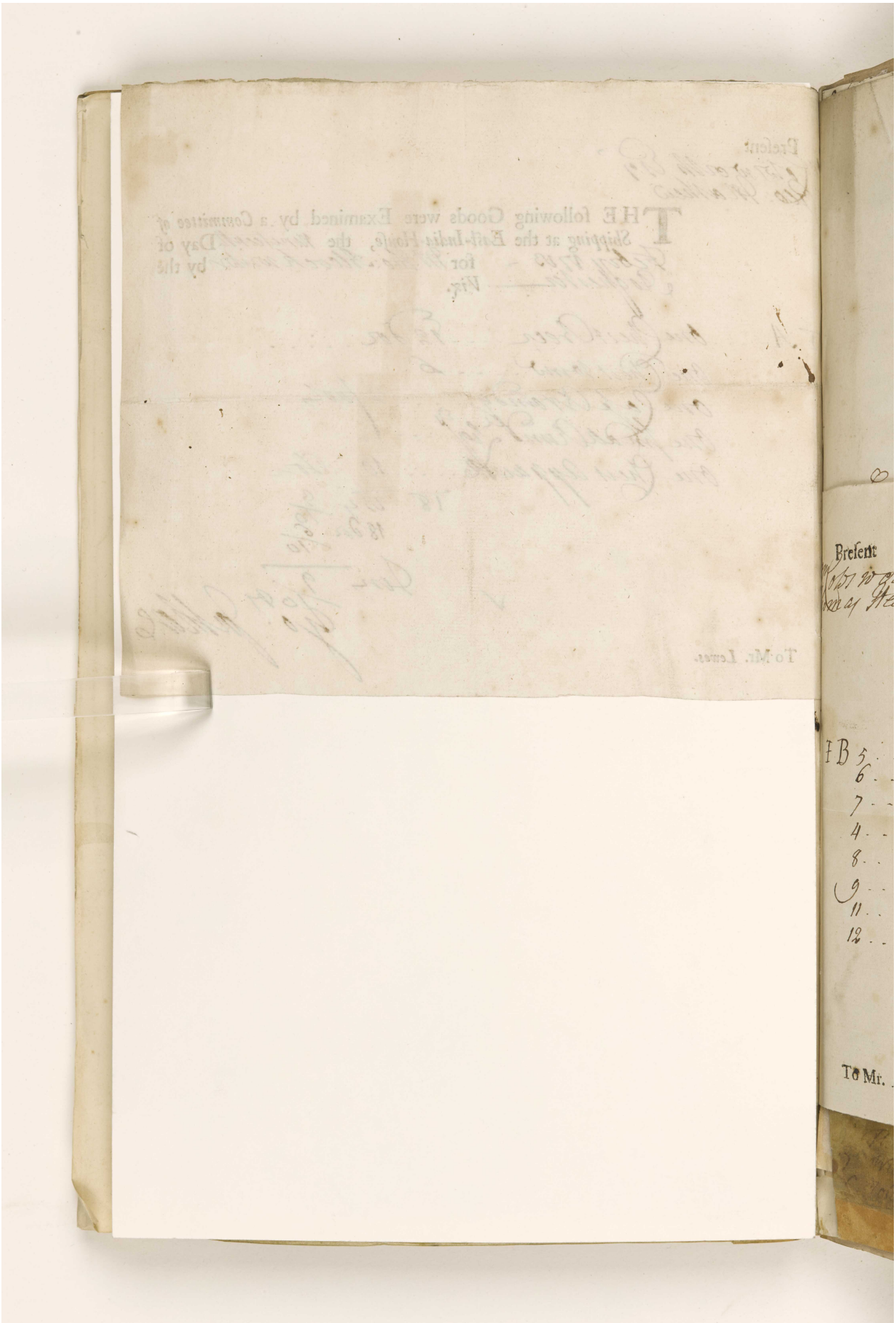

Reference: IOR/L/MAR/A/CLXX. Copyright for this page: Open Government Licence
View on the Qatar Digital Library: http://www.qdl.qa/en/archive/81055/vdc_100078361692.0x000072

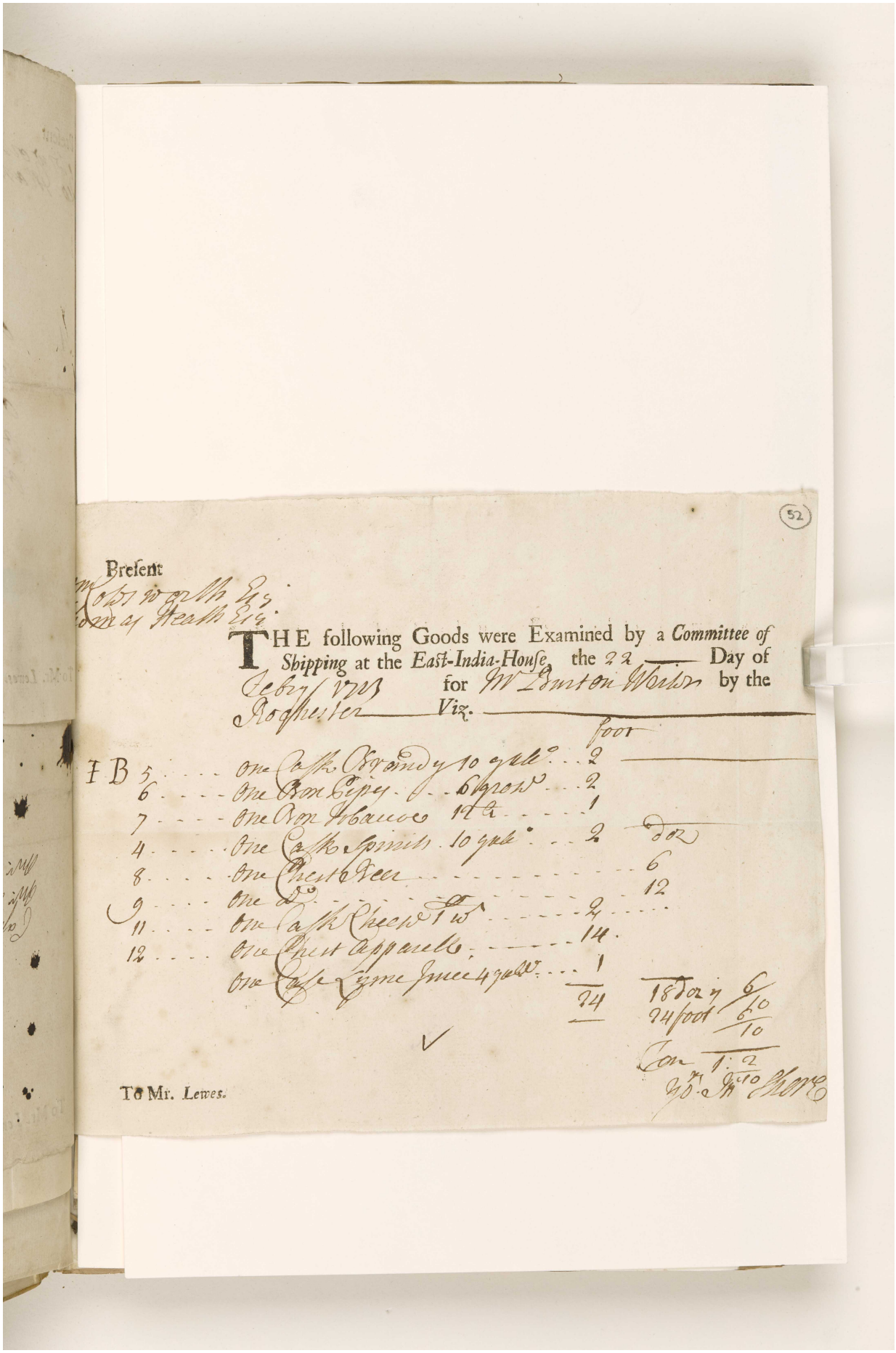

(52)

Present
Mr Lowsworth Esq.
Thomas Heath Esq.

THE following Goods were Examined by a *Committee of Shipping* at the *East-India-House*, the 22 Day of Febry 1773 for Mr Burton Weston by the Rochester Viz.

			foot	
F B 5	One Cask Brandy	10 gall.	2	
6	One Box Pipes	6 grow	2	
7	One Box Tobacco	12 lb	1	
4	One Cask Spirits	10 gall.	2	doz
8	One Chest Beer			6
9	One do			12
11	One Cask Cheese	1 lb	2	
12	One Chest Apparell		14	
	One Case Lyme Juice	4 gall.	1	
			24	

18 doz 6/10
24 foot 6/10
Ton 1:2
Yo. Mr Shore

✓

To Mr. Lewes.

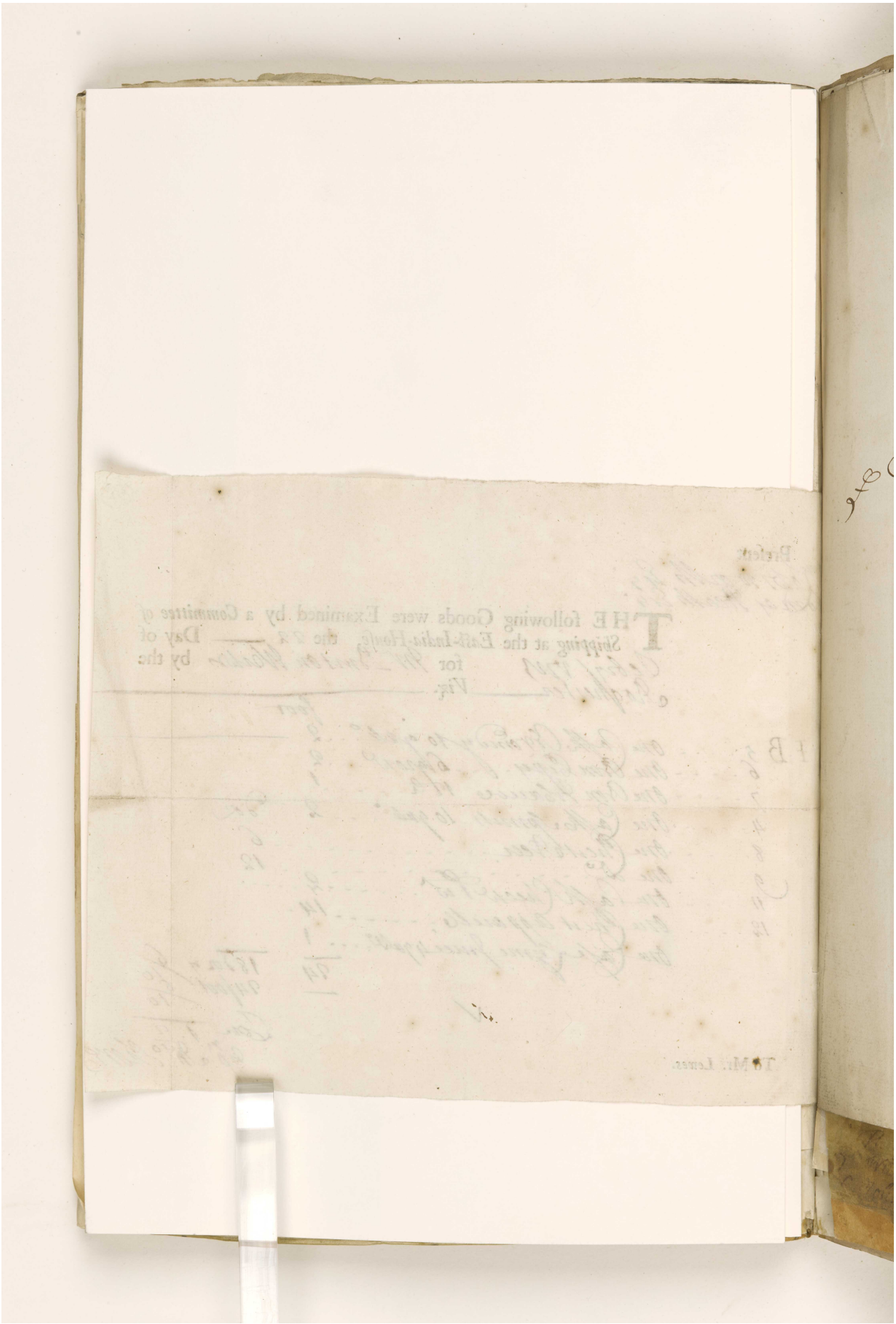

Reference: IOR/L/MAR/A/CLXX. Copyright for this page: Open Government Licence
View on the Qatar Digital Library: http://www.qdl.qa/en/archive/81055/vdc_100078361692.0x000074

مكتبة قطر الوطنية
Qatar National Library

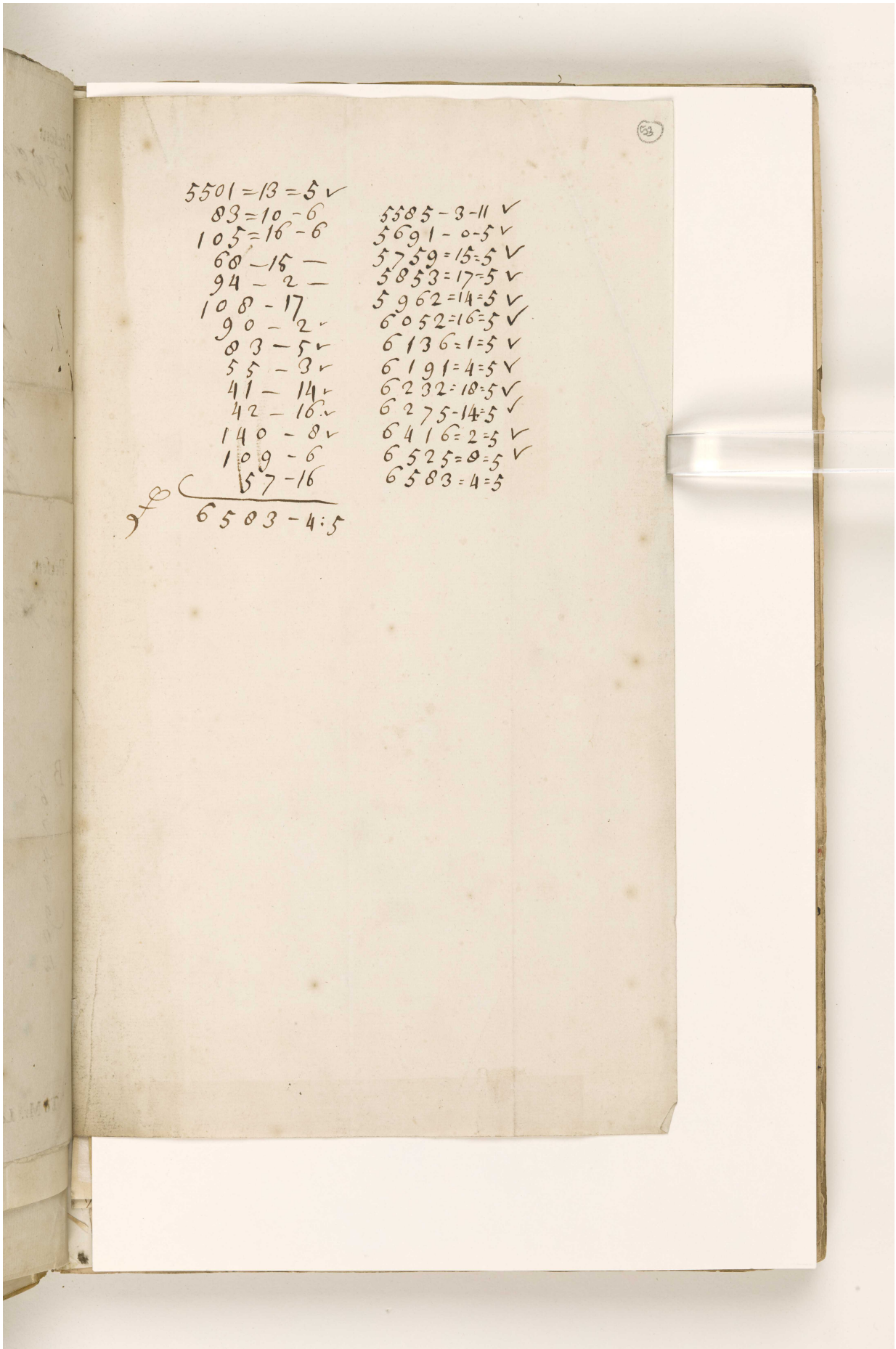

Reference: IOR/L/MAR/A/CLXX. Copyright for this page: Open Government Licence
View on the Qatar Digital Library: http://www.qdl.qa/en/archive/81055/vdc_100078361692.0x000075



Reference: IOR/L/MAR/A/CLXX. Copyright for this page: Open Government Licence
View on the Qatar Digital Library: http://www.qdl.qa/en/archive/81055/vdc_100078361692.0x000076

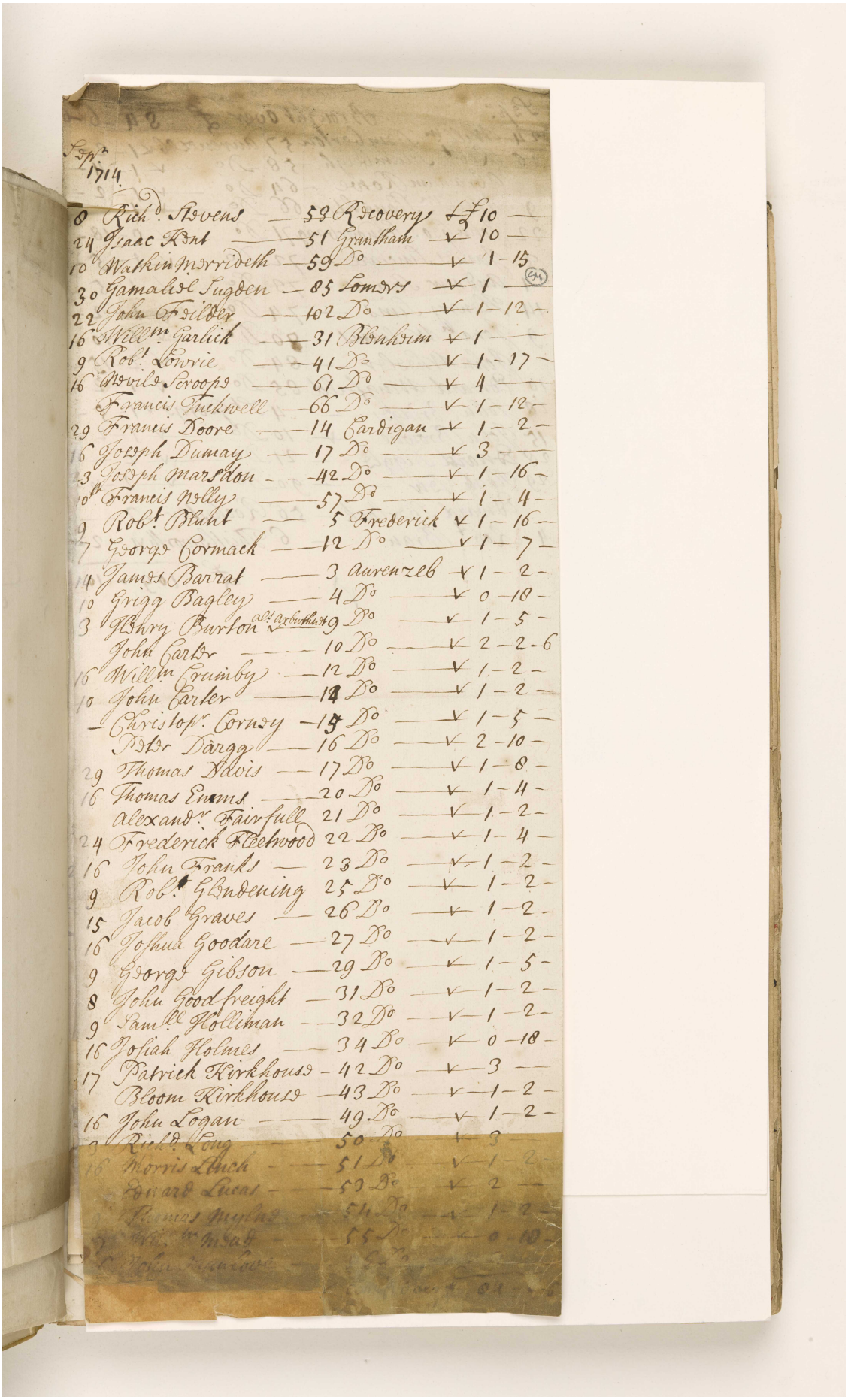

Sept.r 1714

8	Rich.d Stevens	53	Recovery	✓	£10 —
24	Isaac Bird	51	Grantham	✓	10 —
10	Watkin Morrideth	59	Do	✓	1-15
30	Jamaica Tugden	85	Lowes	✓	1 —
22	John Fielder	102	Do	✓	1-12
16	Willm Garlick	31	Bonheim	✓	1 —
9	Robt Lowrie	41	Do	✓	1-17
16	Wm Wild Scroops	61	Do	✓	4 —
	Francis Tuckwell	66	Do	✓	1-12
29	Francis Doore	14	Cardigan	✓	1-2
16	Joseph Dumay	17	Do	✓	3 —
23	Joseph Marston	42	Do	✓	1-16
10	Francis Nolly	57	Do	✓	1-4
9	Robt Blunt	5	Frederick	✓	1-16
7	Georgo Cormack	12	Do	✓	1-7
14	James Barrat	3	Aurenzeb	✓	1-2
10	Grigg Bagley	4	Do	✓	0-18
3	Henry Burton	9	Do	✓	1-5
	John Carter	10	Do	✓	2-2-6
16	Willm Crumby	12	Do	✓	1-2
10	John Carter	13	Do	✓	1-2
	Christop.r Corney	15	Do	✓	1-5
	Peter Dargo	16	Do	✓	2-10
29	Thomas Davis	17	Do	✓	1-8
16	Thomas Evans	20	Do	✓	1-4
	Alexand.r Fairfull	21	Do	✓	1-2
24	Frederick Fleetwood	22	Do	✓	1-4
16	John Franks	23	Do	✓	1-2
9	Robt Glendening	25	Do	✓	1-2
15	Jacob Graves	26	Do	✓	1-2
16	Joshua Goodare	27	Do	✓	1-2
9	Georgo Gibson	29	Do	✓	1-5
8	John Goodfreight	31	Do	✓	1-2
9	Saml Holliman	32	Do	✓	1-2
16	Josiah Holmes	34	Do	✓	0-18
17	Patrick Kirkhouse	42	Do	✓	3 —
	Bloom Kirkhouse	43	Do	✓	1-2
16	John Logan	49	Do	✓	1-2
	Richd Long	50	Do	✓	3 —
16	Morris Leach	51	Do	✓	1-2
	Edward Lucas	53	Do	✓	2 —
	Thomas Myles	54	Do	✓	1-2
	Wm Mott	55	Do	✓	0-18
	John Mauzon	56	Do	✓	4 01-16



Sep.r					
	Brought over			£	84 - 6 -
24	Will.m Pemberton	57	aurenzeb	✓	1 - 2 -
16	Rob.t Plumbeigh	58	D.o	✓	1 - 4 -
	Abraham Rowe	64	D.o	✓	1 - 2 -
9	Will.m Slaughter	66	D.o	✓	1
22	John Geo: Scanderbagg	71	D.o	✓	0 - 18 -
3	James Sinclare	72	D.o	✓	1 - 5 -
24	Andrew Swaine	73	D.o	✓	1 - 5 -
14	Henry Sims	74	D.o	✓	1 - 2 -
9	Jona.n Williams	80	D.o	✓	1 - 10 -
	John Wheeler	84	D.o	✓	2 - 15 -
10	Edward Wingfeild	85	D.o	✓	1 - 2 -
28	John Bridges	4	S.t George	✓	1 - 5 -
15	John Browne	10	D.o	✓	1 - 2 -
28	Edward Diggle	21	D.o	✓	2
29	Hugh Tew	90	D.o	✓	2 - 10
	Edward Sherlock	56	Rochester	✓	3
4	Rob.t Bran	6	Thistleworth	✓	1 - 2 -
				£	109 - 10 -

Reference: IOR/L/MAR/A/CLXX. Copyright for this page: Open Government Licence

View on the Qatar Digital Library: http://www.qdl.qa/en/archive/81055/vdc_100078361692.0x000078

مكتبة قطر الوطنية
Qatar National Library

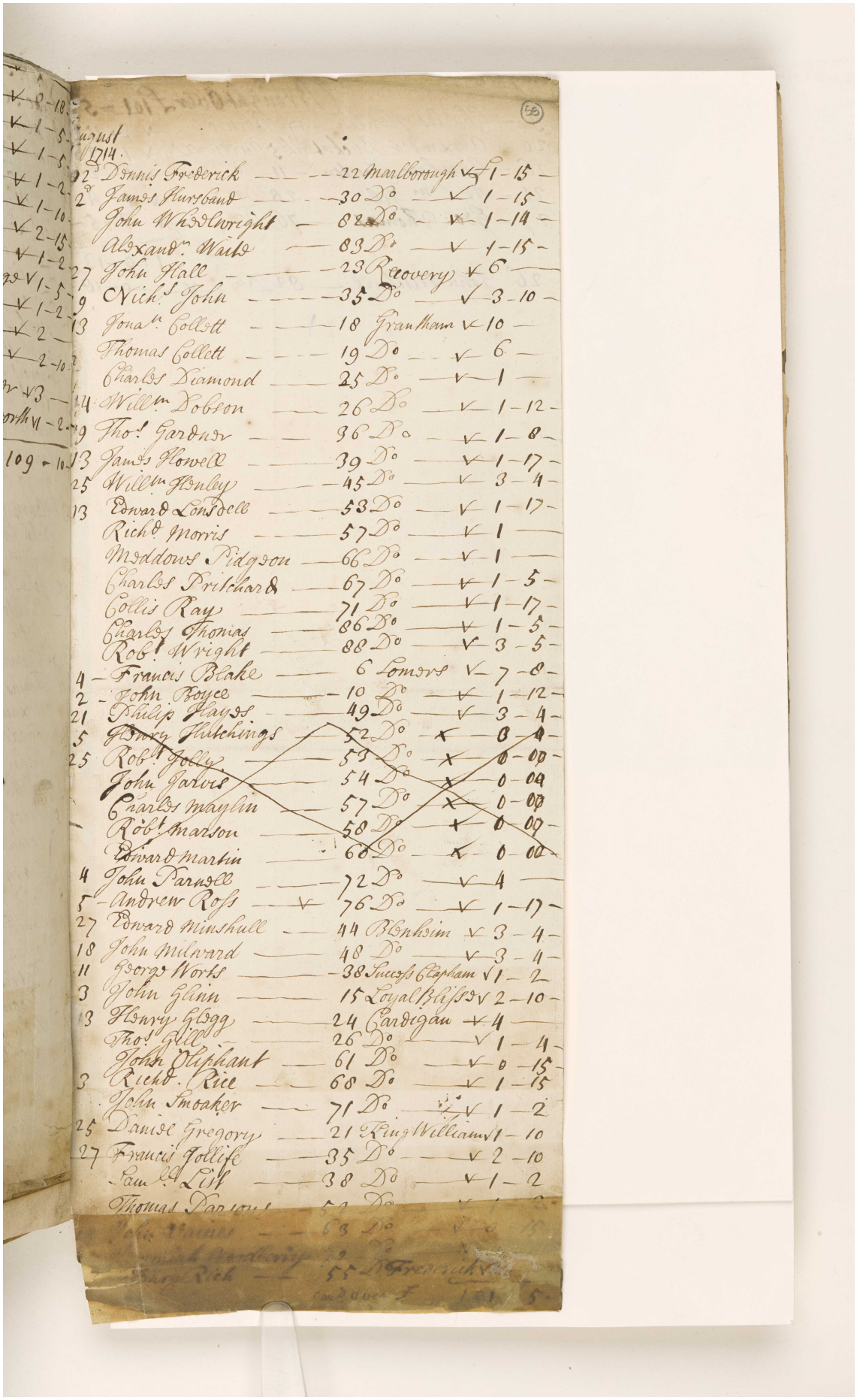

Reference: IOR/L/MAR/A/CLXX. Copyright for this page: Open Government Licence
View on the Qatar Digital Library: http://www.qdl.qa/en/archive/81055/vdc_100078361692.0x000079

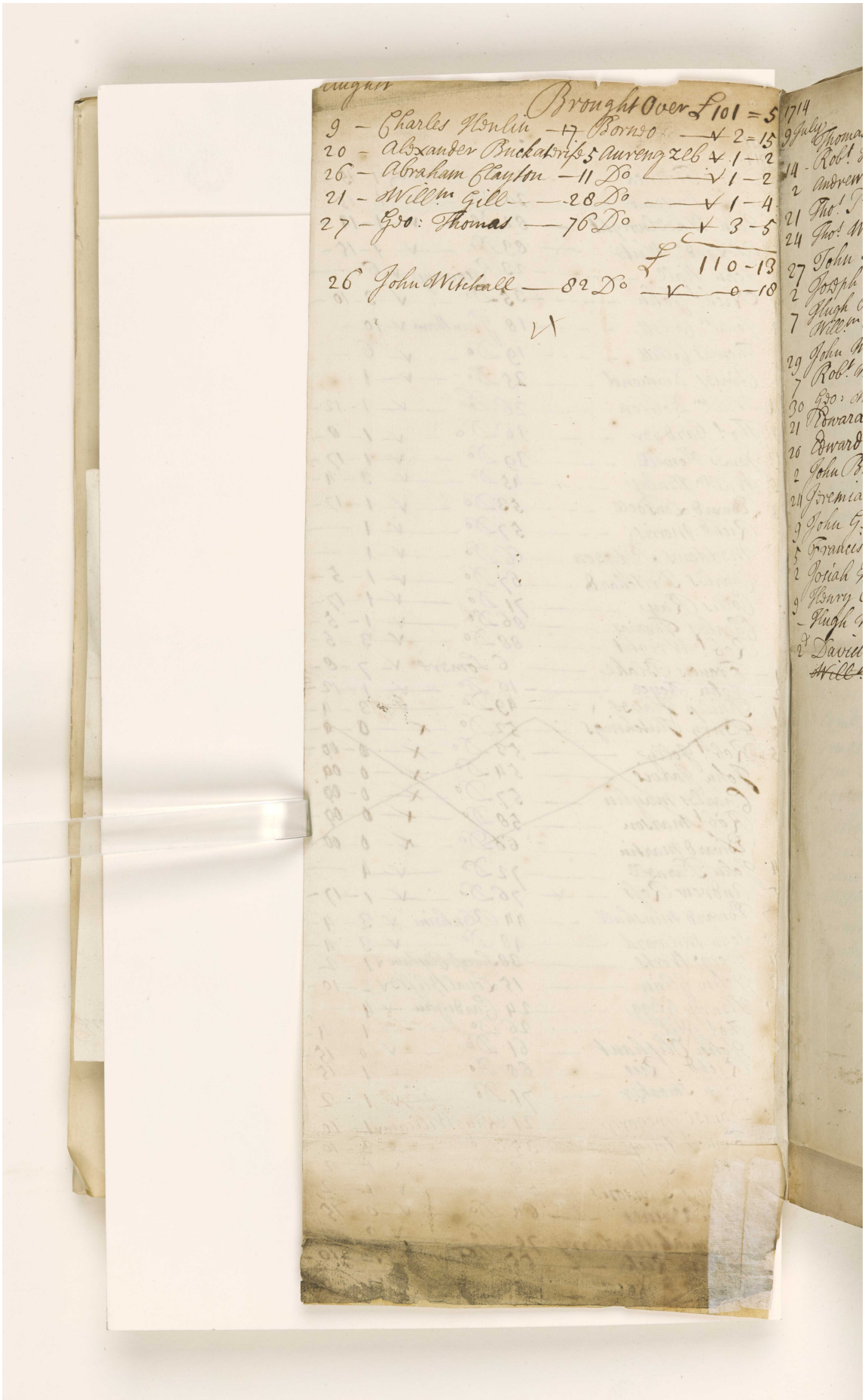

Reference: IOR/L/MAR/A/CLXX. Copyright for this page: Open Government Licence
View on the Qatar Digital Library: http://www.qdl.qa/en/archive/81055/vdc_100078361692.0x00007a

مكتبة قطر الوطنية
Qatar National Library

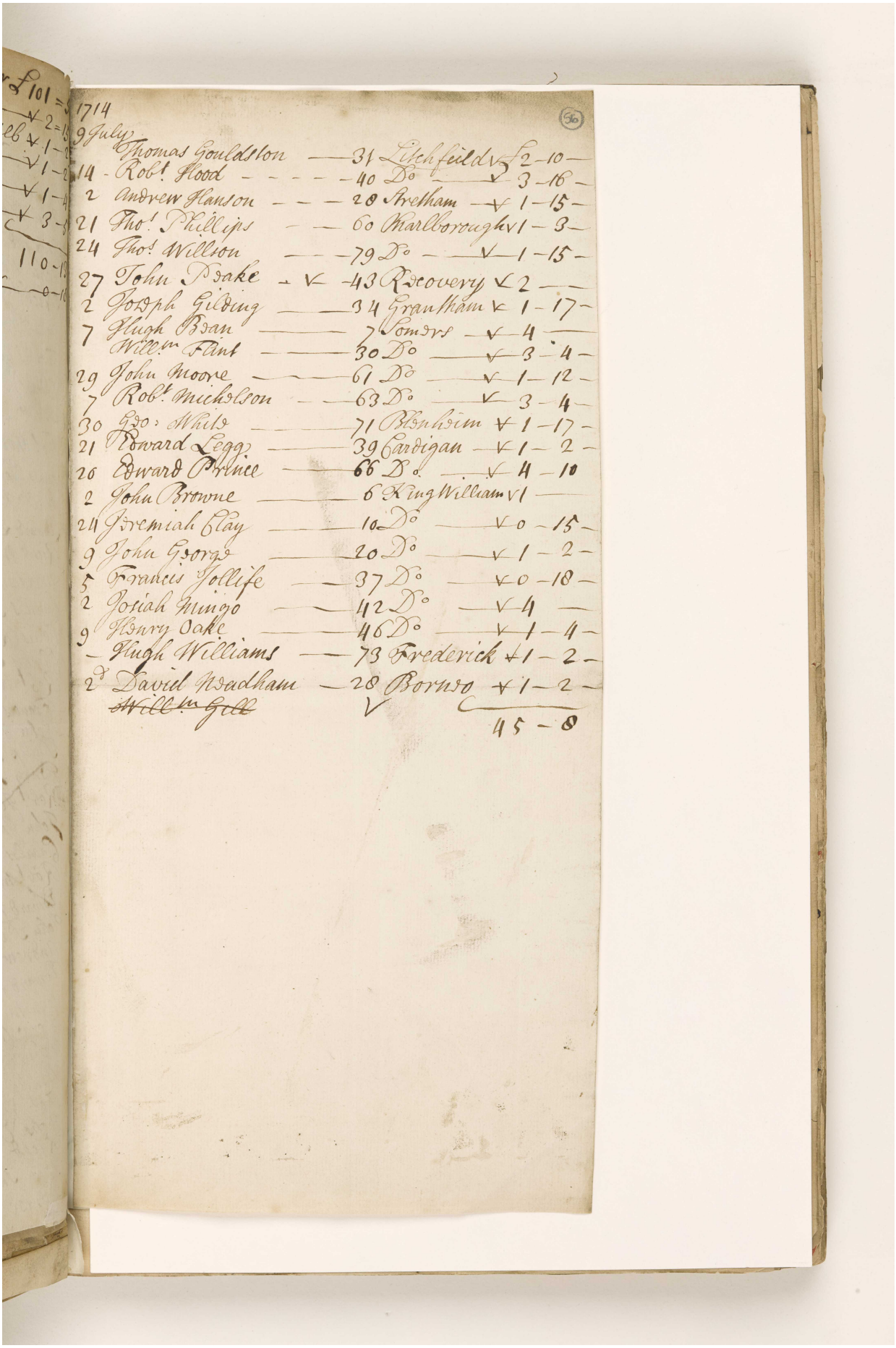

1714

9 July	Thomas Gouldston	31	Litchfeild	V	2	10
14	Robt Flood	40	Do	V	3	16
2	Andrew Hanson	28	Stretham	V	1	15
21	Thos Phillips	60	Marlborough	V	1	3
24	Thos Willson	79	Do	V	1	15
27	John Drake	43	Recovery	V	2	
2	Joseph Gibbing	34	Grantham	V	1	17
7	Hugh Bran	7	Somers	V	4	
	Willm Flint	30	Do	V	3	4
29	John Moore	61	Do	V	1	12
7	Robt Michelson	63	Do	V	3	4
30	Gyo: White	71	Blenheim	V	1	17
21	Howard Legg	39	Cardigan	V	1	2
26	Edward Prince	66	Do	V	4	10
2	John Browne	6	King William	V	1	
24	Jeremiah Clay	10	Do	V	0	15
9	John George	20	Do	V	1	2
5	Frances Jolliffe	37	Do	V	0	18
2	Josiah Mingo	42	Do	V	4	
9	Henry Oake	46	Do	V	1	4
	Hugh Williams	73	Frederick	V	1	2
2d	David Wadham	28	Borneo	V	1	2
	~~Willm Gall~~					
					45	8

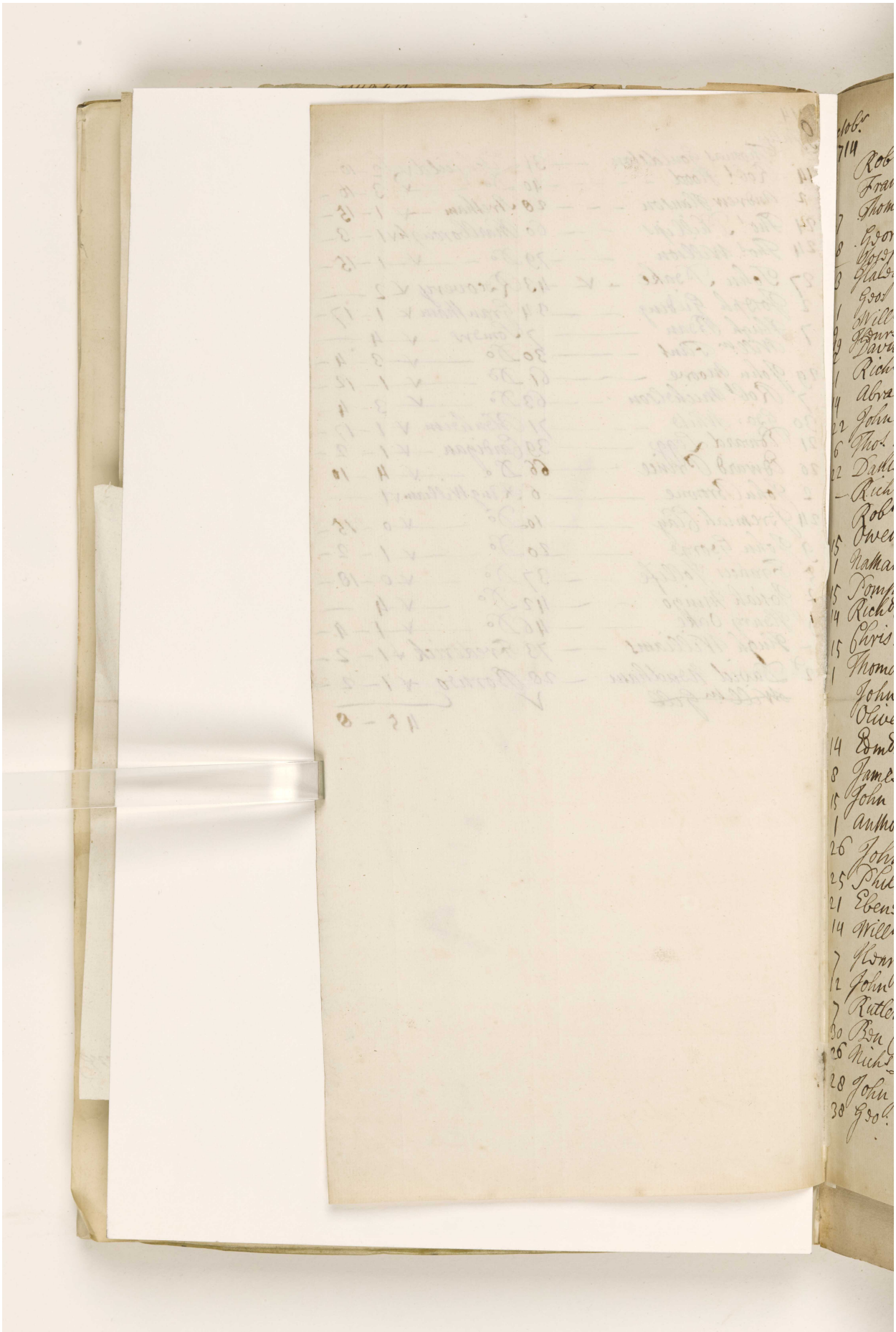

Reference: IOR/L/MAR/A/CLXX. Copyright for this page: Open Government Licence
View on the Qatar Digital Library: http://www.qdl.qa/en/archive/81055/vdc_100078361692.0x00007c

(67)

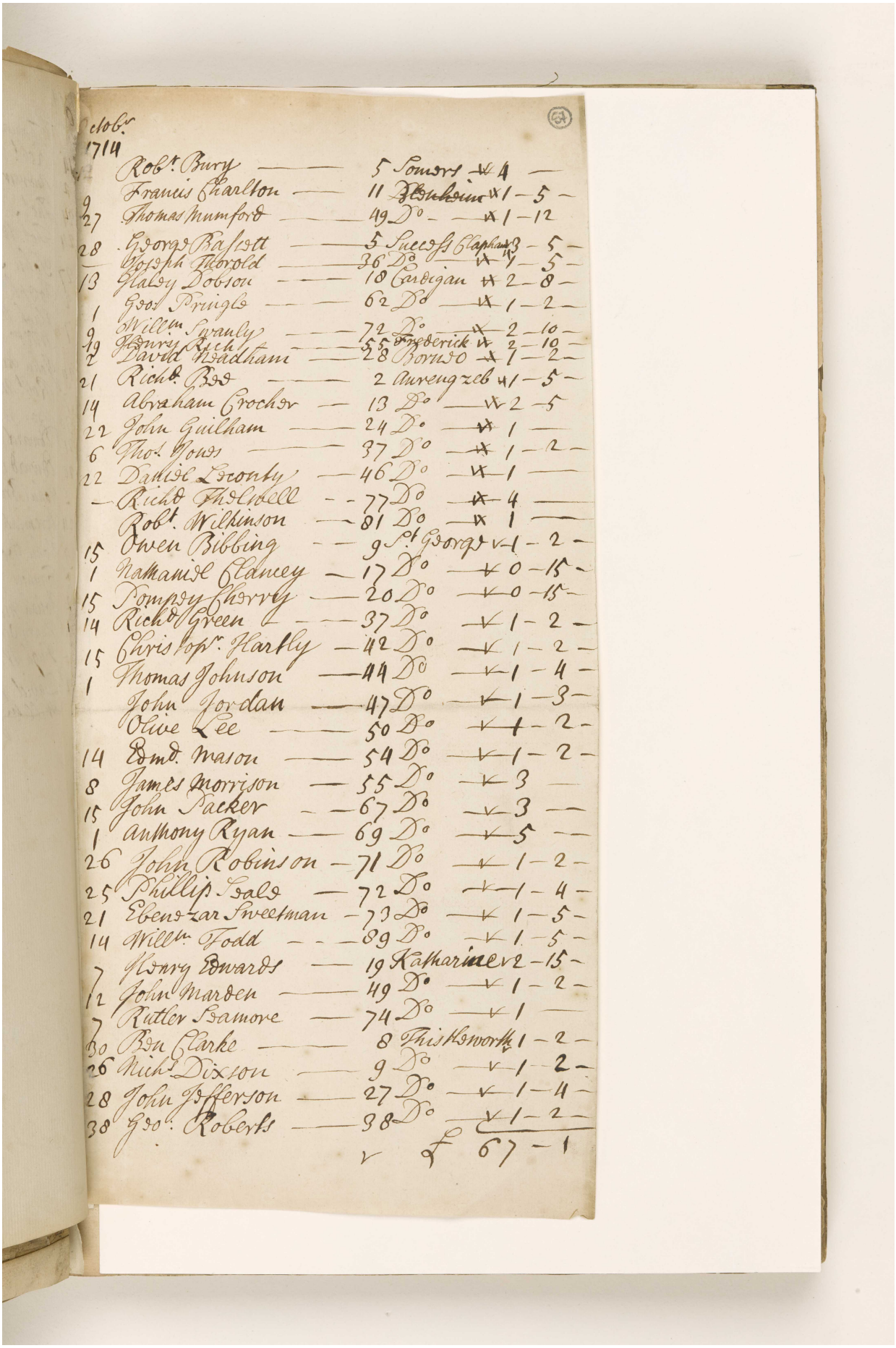

Octobr.
1714

	Robt. Bury	5	Somers	4	—
9	Francis Charlton	11	Blenheim	1	5
27	Thomas Mumford	49	Do	1	12
28	George Bassett	5	Success Clapham	3	5
—	Joseph Thorold	36	Do	1	5
13	Haley Dobson	18	Cardigan	2	8
1	Geo. Pringle	62	Do	1	2
9	Willm. Swanly	72	Do	2	10
19	Henry Rich	55	Frederick	2	10
2	David Needham	28	Borneo	1	2
21	Richd. Bee	2	Aurengzeb	1	5
14	Abraham Crocher	13	Do	2	5
22	John Guilham	24	Do	1	—
6	Thos. Jones	37	Do	1	2
22	Daniel Leconty	46	Do	1	—
—	Richd. Thelwell	77	Do	4	—
	Robt. Wilkinson	81	Do	1	—
15	Owen Bibbing	9	St. George	1	2
1	Nathaniel Clancey	17	Do	0	15
15	Pompey Cherry	20	Do	0	15
14	Richd. Green	37	Do	1	2
15	Christopr. Hartly	42	Do	1	2
1	Thomas Johnson	44	Do	1	4
	John Jordan	47	Do	1	3
	Olive Lee	50	Do	1	2
14	Edmd. Mason	54	Do	1	2
8	James Morrison	55	Do	3	—
15	John Packer	67	Do	3	—
1	Anthony Ryan	69	Do	5	—
26	John Robinson	71	Do	1	2
25	Phillip Seale	72	Do	1	4
21	Ebenezar Sweetman	73	Do	1	5
14	Willm. Todd	89	Do	1	5
7	Henry Edwards	19	Katharine	2	15
12	John Marden	49	Do	1	2
7	Rutler Seamore	74	Do	1	—
30	Ben Clarke	8	Thistleworth	1	2
26	Nichs. Dixson	9	Do	1	2
28	John Jefferson	27	Do	1	4
38	Geo. Roberts	38	Do	1	2
			£	67	1

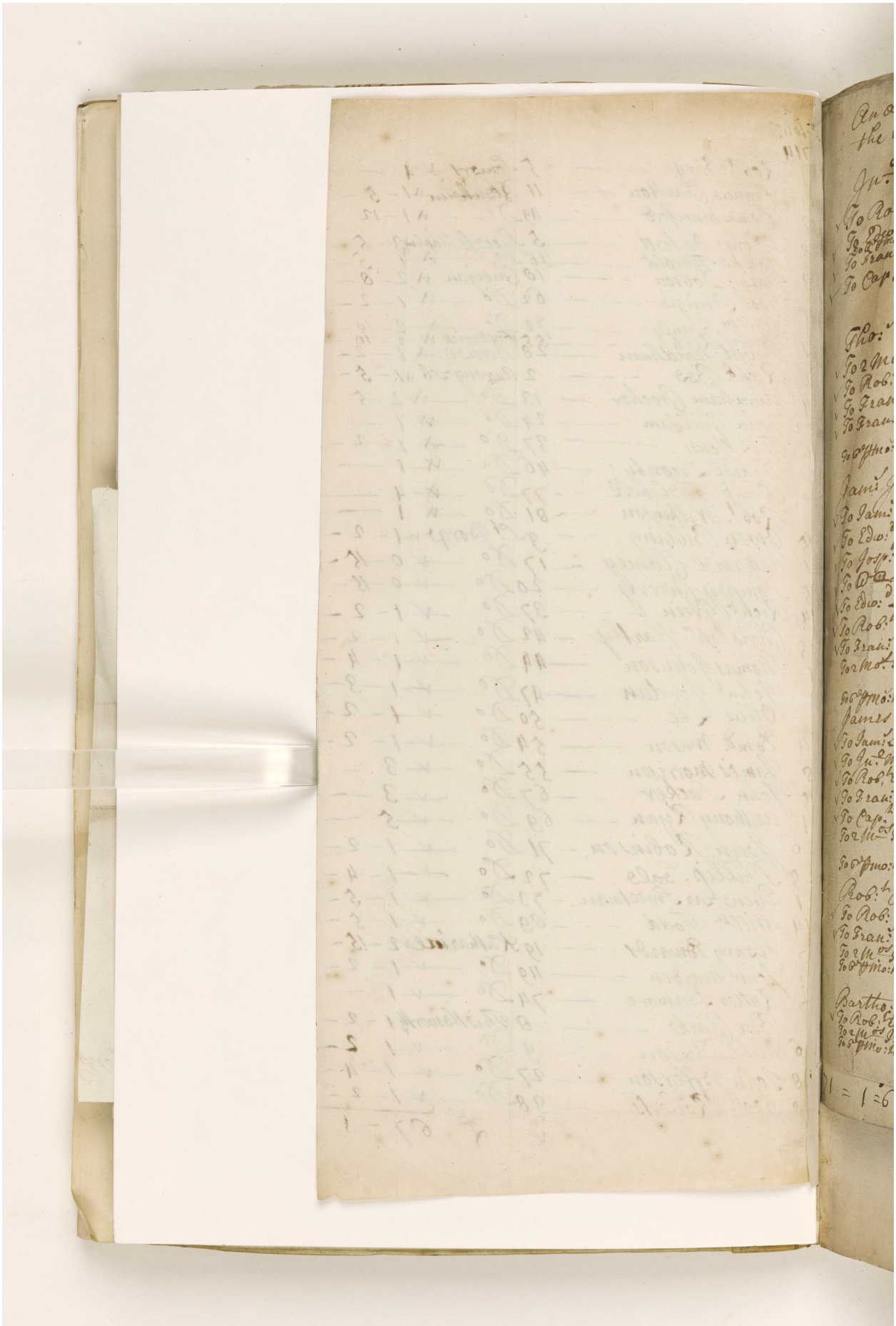

Reference: IOR/L/MAR/A/CLXX. Copyright for this page: Open Government Licence
View on the Qatar Digital Library: http://www.qdl.qa/en/archive/81055/vdc_100078361692.0x00007e

مكتبة قطر الوطنية
Qatar National Library

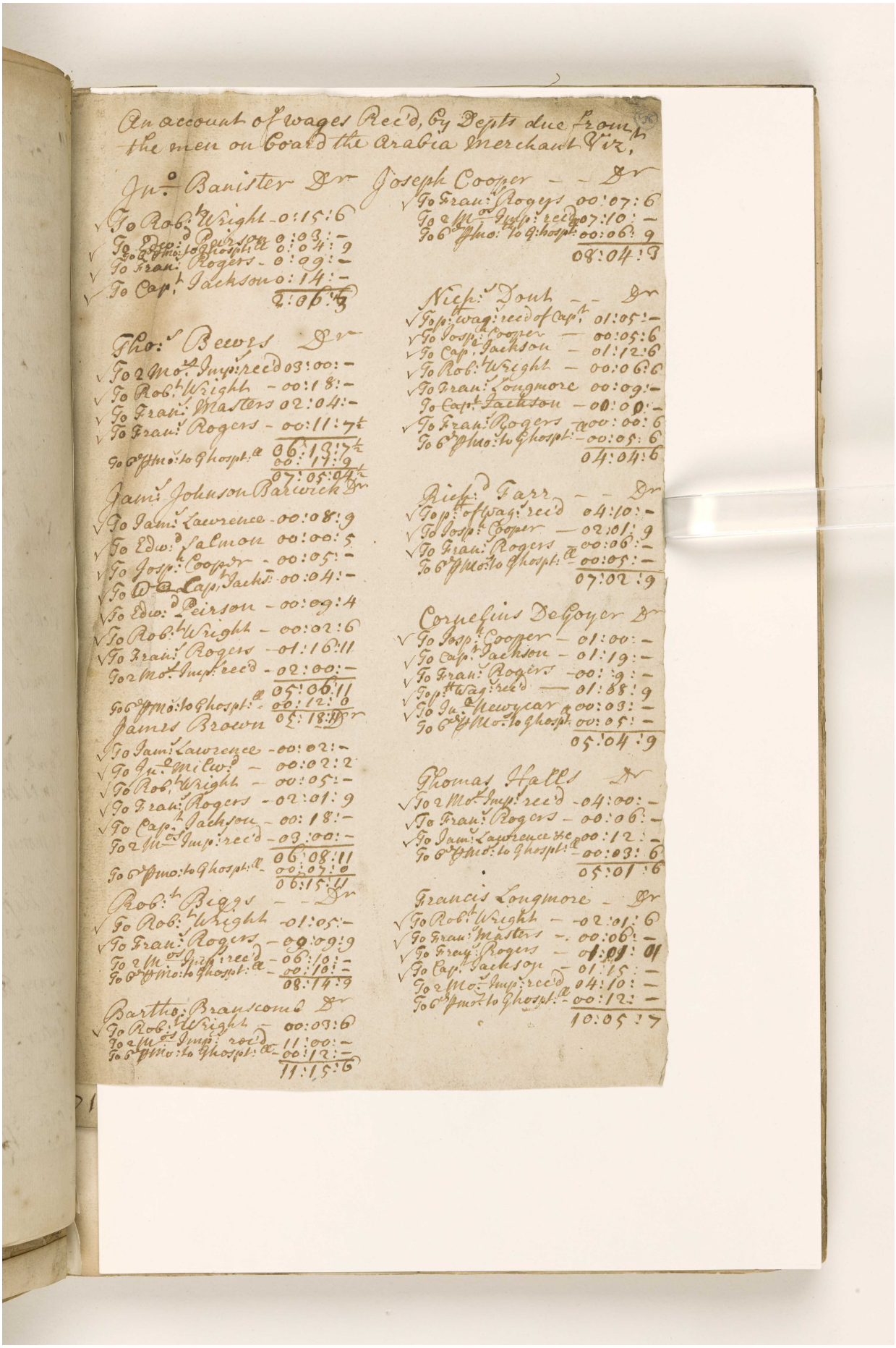

BRITISH LIBRARY

An account of wages Rec'd, by Depts due from the men on board the Arabia Merchant Viz.

Jn.o Banister Dr
To Rob.t Wright - 0:15:6
To Edw.d Peirson 0:03:-
To 6 pmo: to Ghospt.l 0:04:9
To Fran.s Rogers - 0:09:-
To Cap.t Jackson 0:14:-
2:06:3

Tho.s Bewes Dr
To 2 Mo.s Imp.s rec'd 03:00:-
To Rob.t Wright - 00:18:-
To Fran.s Masters 02:04:-
To Fran.s Rogers - 00:11:7½
06:13:7½
To 6 pmo: to Ghospt.l 00:11:9
07:05:04½

Jam.s Johnson Barwick Dr
To Jam.s Lawrence - 00:08:9
To Edw.d Salmon 00:00:5
To Josp.h Cooper - 00:05:-
To W.m Cap.t Jacks. 00:04:-
To Edw.d Peirson - 00:09:4
To Rob.t Wright - 00:02:6
To Fran.s Rogers - 01:16:11
To 2 Mo.s Imp.s rec'd - 02:00:-
05:06:11
To 6 pmo: to Ghospt.l 00:12:0
05:18:11

James Brown Dr
To Jam.s Lawrence - 00:02:-
To Jn.o Milw.d - 00:02:2
To Rob.t Wright - 00:05:-
To Fran.s Rogers - 02:01:9
To Cap.t Jackson - 00:18:-
To 2 Mo.s Imp.s rec'd - 03:00:-
06:08:11
To 6 pmo: to Ghospt.l 00:07:0
06:15:11

Rob.t Biggs - - Dr
To Rob.t Wright - 01:05:-
To Fran.s Rogers - 09:09:9
To 2 Mo.s Imp.s rec'd - 06:10:-
To 6 pmo: to Ghospt.l - 00:10:-
08:14:9

Bartho: Branscomb Dr
To Rob.t Wright - 00:03:6
To 2 Mo.s Imp.s rec'd - 11:00:-
To 6 pmo: to Ghospt.l - 00:12:-
11:15:6

Joseph Cooper - - Dr
To Fran.s Rogers 00:07:6
To 2 Mo.s Imp.s rec'd 07:10:-
To 6 pmo: to G:hospt.l 00:06:9
08:04:3

Nich.s Dont - - Dr
To p.t wag.s rec'd of Cap.t 01:05:-
To Josp.h Cooper - 00:05:6
To Cap.t Jackson - 01:12:6
To Rob.t Wright - 00:06:6
To Fran.s Longmore 00:09:-
To Cap.t Jackson - 00:00:-
To Fran.s Rogers - 00:00:6
To 6 pmo: to Ghospt.l - 00:05:6
04:04:6

Rich.d Farr - - Dr
To p.t of wag.s rec'd 04:10:-
To Josp.h Cooper - 02:01:9
To Fran.s Rogers - 00:06:-
To 6 pmo: to Ghospt.l - 00:05:-
07:02:9

Cornelius DeGoyer Dr
To Josp.h Cooper - 01:00:-
To Cap.t Jackson - 01:19:-
To Fran.s Rogers - 00:9:-
To p.t wag.s rec'd - 01:08:9
To Jn.o Newycar 00:03:-
To 6 pmo: to Ghospt.l 00:05:-
05:04:9

Thomas Halls Dr
To 2 Mo.s Imp.s rec'd - 04:00:-
To Fran.s Rogers - 00:06:-
To Jam.s Lawrence &c 00:12:-
To 6 pmo: to Ghospt.l - 00:03:6
05:01:6

Francis Longmore - Dr
To Rob.t Wright - 02:01:6
To Fran.s Masters - 00:06:-
To Fran.s Rogers - 01:01:01
To Cap.t Jackson - 01:15:-
To 2 Mo.s Imp.s rec'd 04:10:-
To 6 pmo: to Ghospt.l - 00:12:-
10:05:7

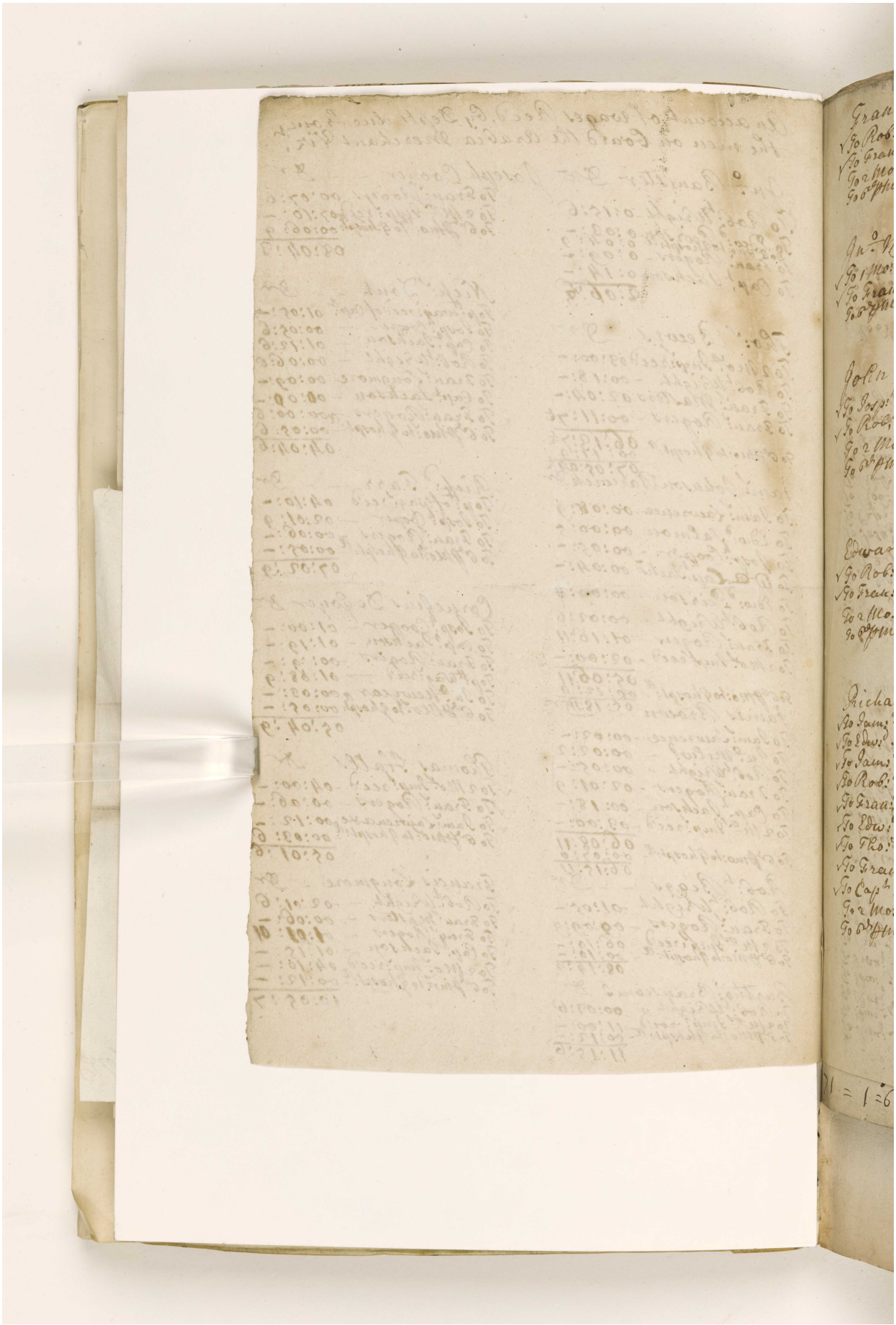

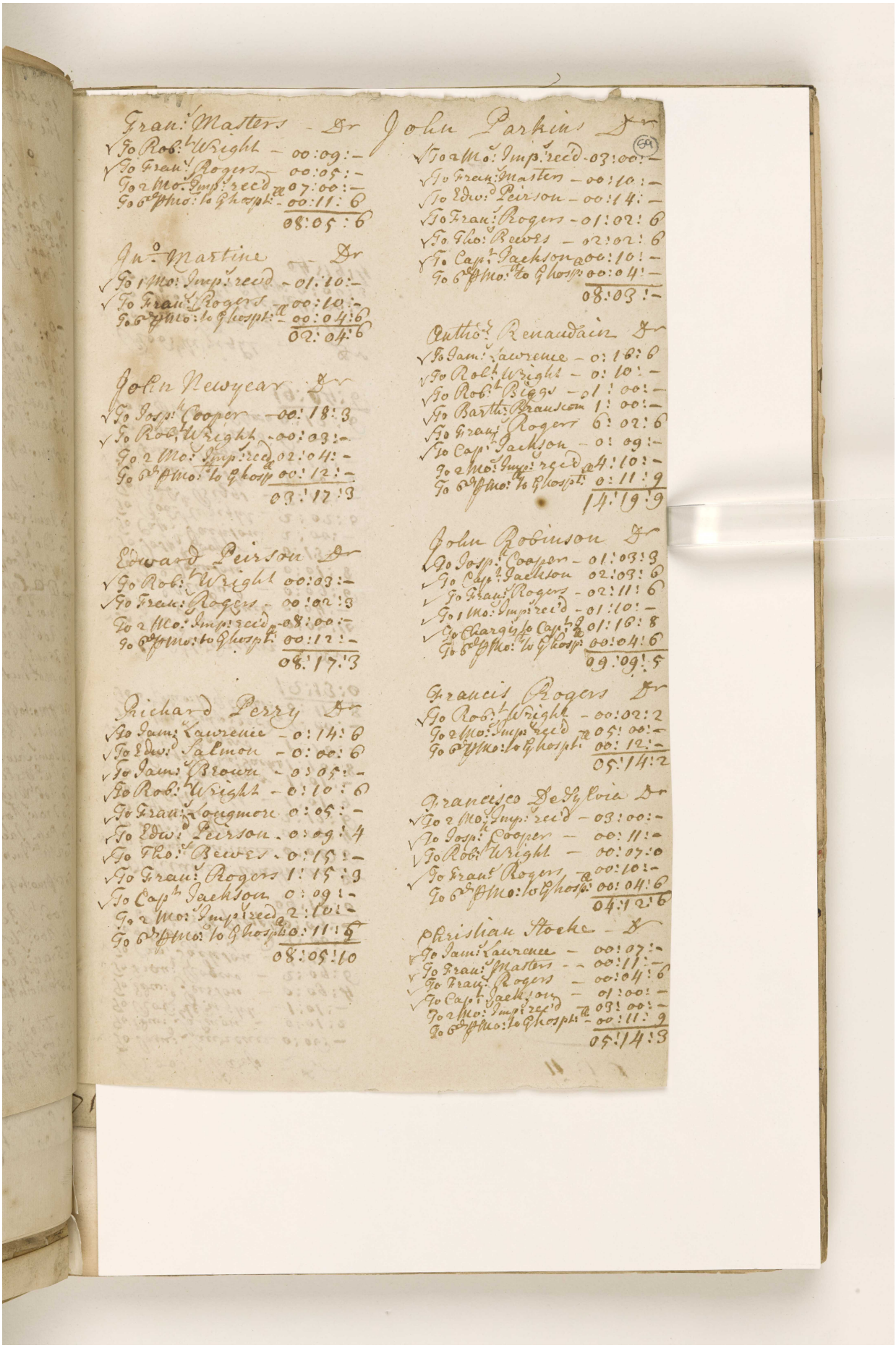

Fran: Masters Dr
To Rob: Wright — 00:09:—
To Fran: Rogers — 00:05:—
To 2 Mo: Imp: recd @ 07:00:—
To 6 pfmo: to Ghosp: — 00:11:6
08:05:6

Jn° Martine Dr
To 1 Mo: Imp: recd — 01:10:—
To Fran: Rogers @ 00:10:—
To 6 pfmo: to Ghosp: — 00:04:6
02:04:6

John Newyear Dr
To Josp: Cooper — 00:18:3
To Rob: Wright — 00:03:—
To 2 Mo: Imp: recd @ 02:04:—
To 6 pfmo: to Ghosp — 00:12:—
03:17:3

Edward Peirson Dr
To Rob: Wright — 00:03:—
To Fran: Rogers — 00:02:3
To 2 Mo: Imp: recd @ 08:00:—
To 6 pfmo: to Ghosp: — 00:12:—
08:17:3

Richard Perry Dr
To Jam: Laurence — 0:14:6
To Edw: Salmon — 0:00:6
To Jam: Brown — 0:05:—
To Rob: Wright — 0:10:6
To Fran: Longmore — 0:05:—
To Edw: Peirson — 0:09:4
To Tho: Bewes — 0:15:—
To Fran: Rogers — 1:15:3
To Capt Jackson — 0:09:—
To 2 Mo: Imp: recd @ 2:10:—
To 6 pfmo: to Ghosp: — 0:11:6
08:05:10

John Parkin Dr
To 2 Mo: Imp: recd — 03:00:—
To Fran: Masters — 00:10:—
To Edw: Peirson — 00:14:—
To Fran: Rogers — 01:02:6
To Tho: Bewes — 02:02:6
To Capt Jackson @ 00:10:—
To 6 pfmo: to Ghosp: — 00:04:—
08:03:—

Anthy Renaudain Dr
To Jam: Laurence — 0:16:6
To Robt Wright — 0:10:—
To Robt Biggs — 01:00:—
To Barth: Branscom — 1:00:—
To Fran: Rogers — 6:02:6
To Capt Jackson — 0:09:—
To 2 Mo: Imp: recd @ 4:10:—
To 6 pfmo: to Ghosp: — 0:11:9
14:19:9

John Robinson Dr
To Josp: Cooper — 01:03:3
To Capt Jackson — 02:03:6
To Fran: Rogers — 02:11:6
To 1 Mo: Imp: recd — 01:10:—
To Charges to Capt @ 01:16:8
To 6 pfmo: to Ghosp — 00:04:6
09:09:5

Francis Rogers Dr
To Rob: Wright — 00:02:2
To 2 Mo: Imp: recd @ 05:00:—
To 6 pfmo: to Ghosp: — 00:12:—
05:14:2

Francisco De Sylvia Dr
To 2 Mo: Imp: recd — 03:00:—
To Josp: Cooper — 00:11:—
To Rob: Wright — 00:07:0
To Fran: Rogers @ 00:10:—
To 6 pfmo: to Ghosp: — 00:04:6
04:12:6

Christian Stocke Dr
To Jam: Laurence — 00:07:—
To Fran: Masters — 00:11:—
To Fran: Rogers — 00:04:6
To Capt Jackson — 01:00:—
To 2 Mo: Imp: recd @ 03:00:—
To 6 pfmo: to Ghosp: — 00:11:9
05:14:3

مكتبة قطر الوطنية
Qatar National Library

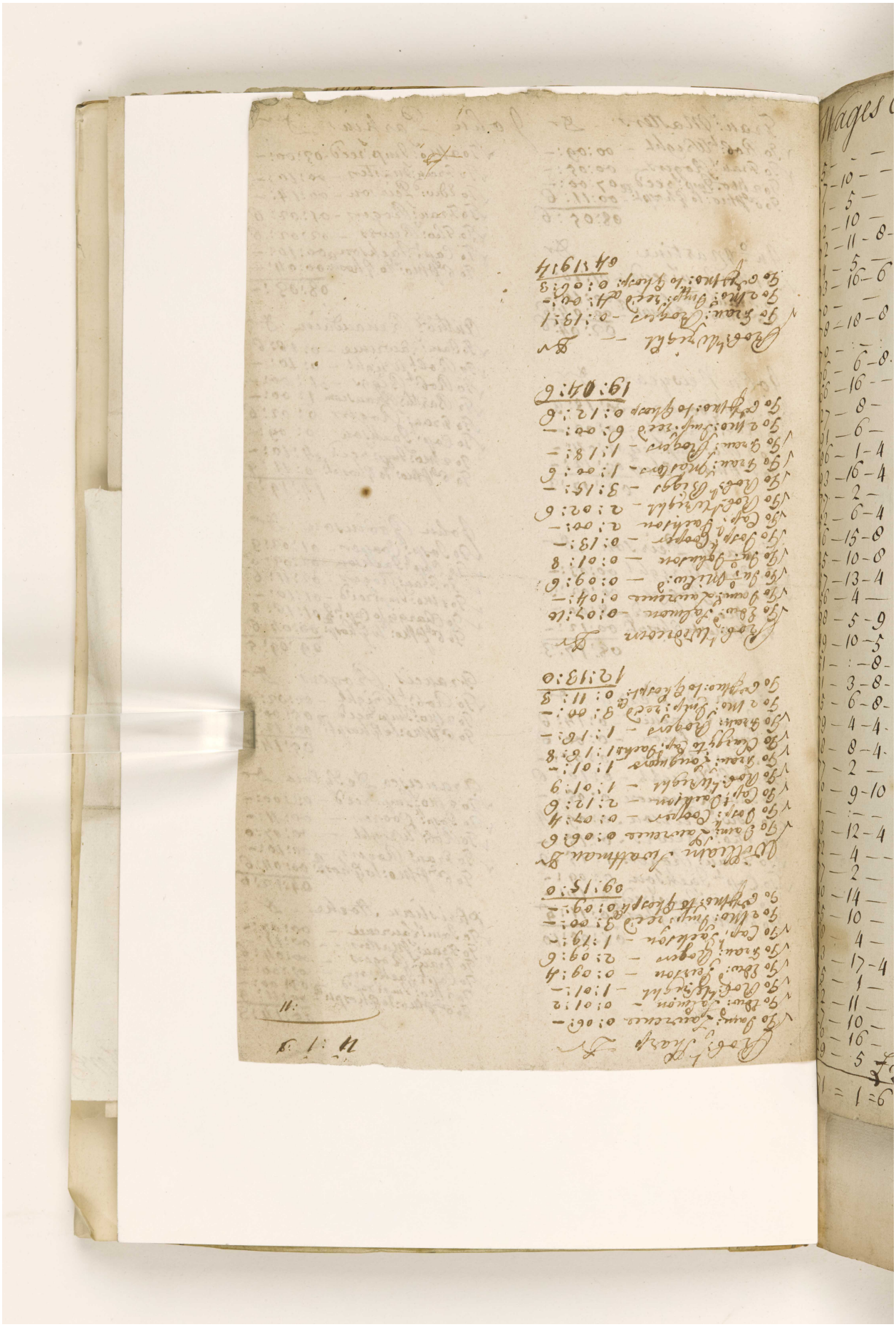

Reference: IOR/L/MAR/A/CLXX. Copyright for this page: Open Government Licence
View on the Qatar Digital Library: http://www.qdl.qa/en/archive/81055/vdc_100078361692.0x000082

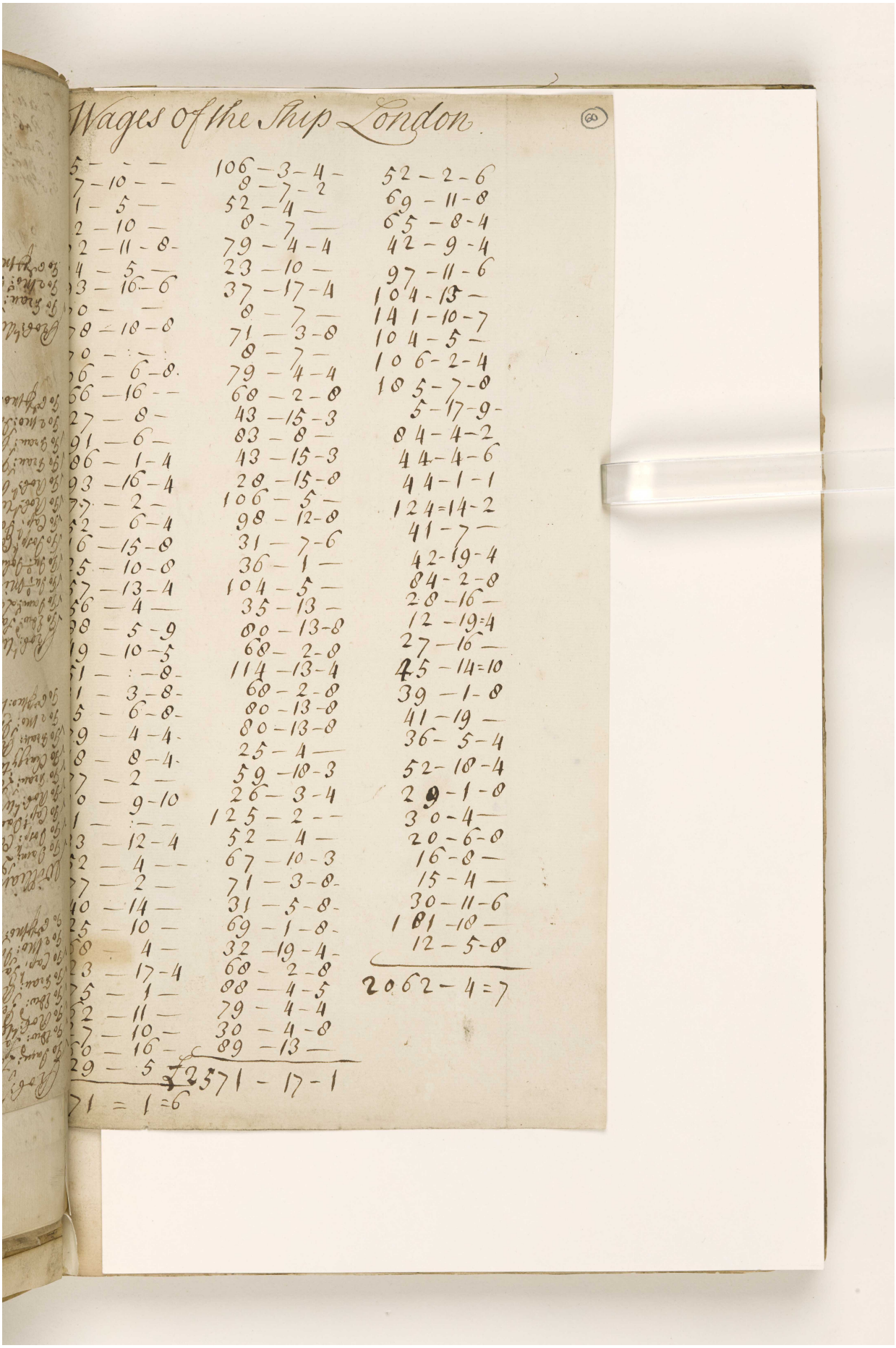

Reference: IOR/L/MAR/A/CLXX. Copyright for this page: Open Government Licence
View on the Qatar Digital Library: http://www.qdl.qa/en/archive/81055/vdc_100078361692.0x000083

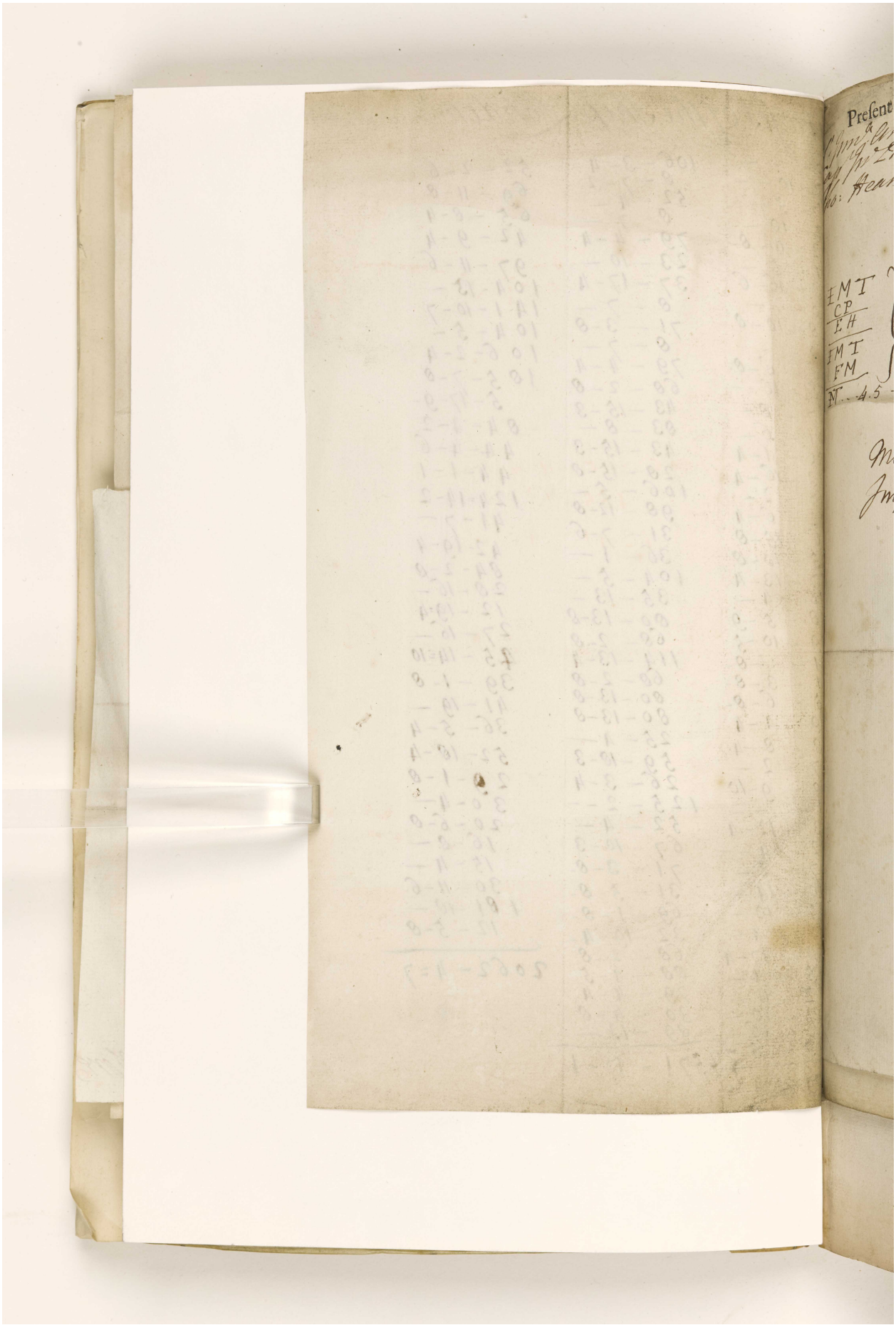

Reference: IOR/L/MAR/A/CLXX. Copyright for this page: Open Government Licence
View on the Qatar Digital Library: http://www.qdl.qa/en/archive/81055/vdc_100078361692.0x000084

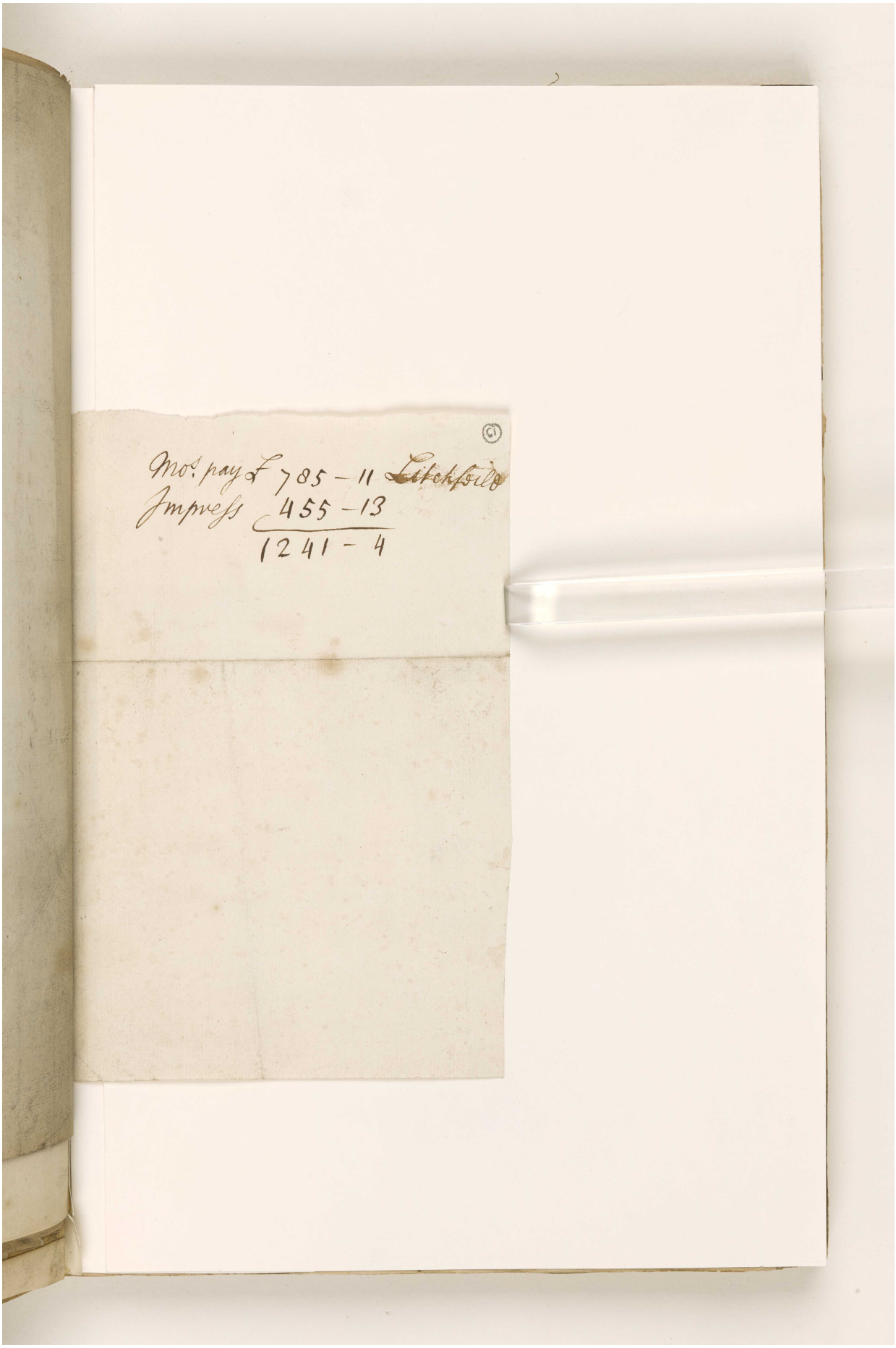

Reference: IOR/L/MAR/A/CLXX. Copyright for this page: Open Government Licence
View on the Qatar Digital Library: http://www.qdl.qa/en/archive/81055/vdc_100078361692.0x000085

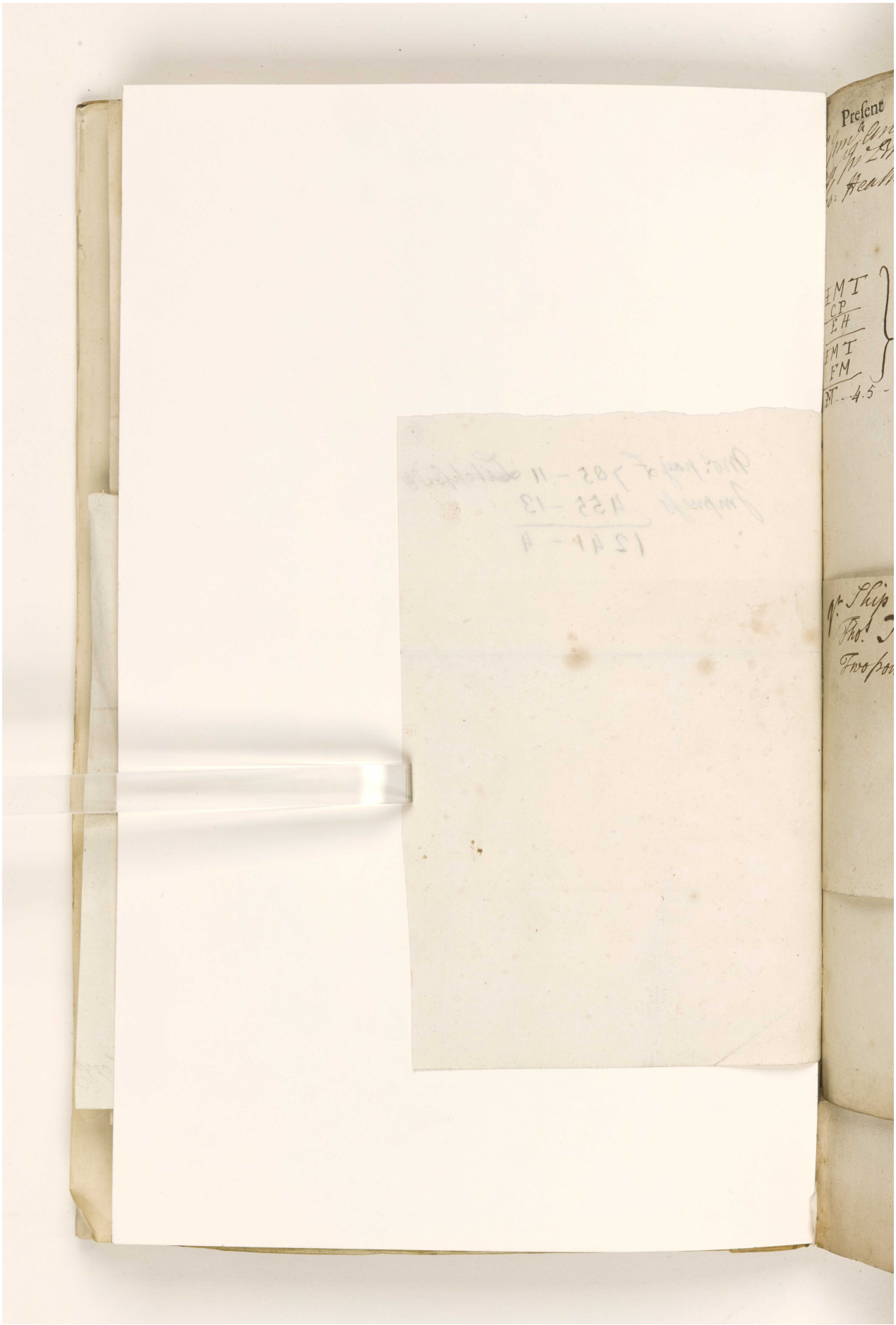

Reference: IOR/L/MAR/A/CLXX. Copyright for this page: Open Government Licence

View on the Qatar Digital Library: http://www.qdl.qa/en/archive/81055/vdc_100078361692.0x000086

مكتبة قطر الوطنية
Qatar National Library

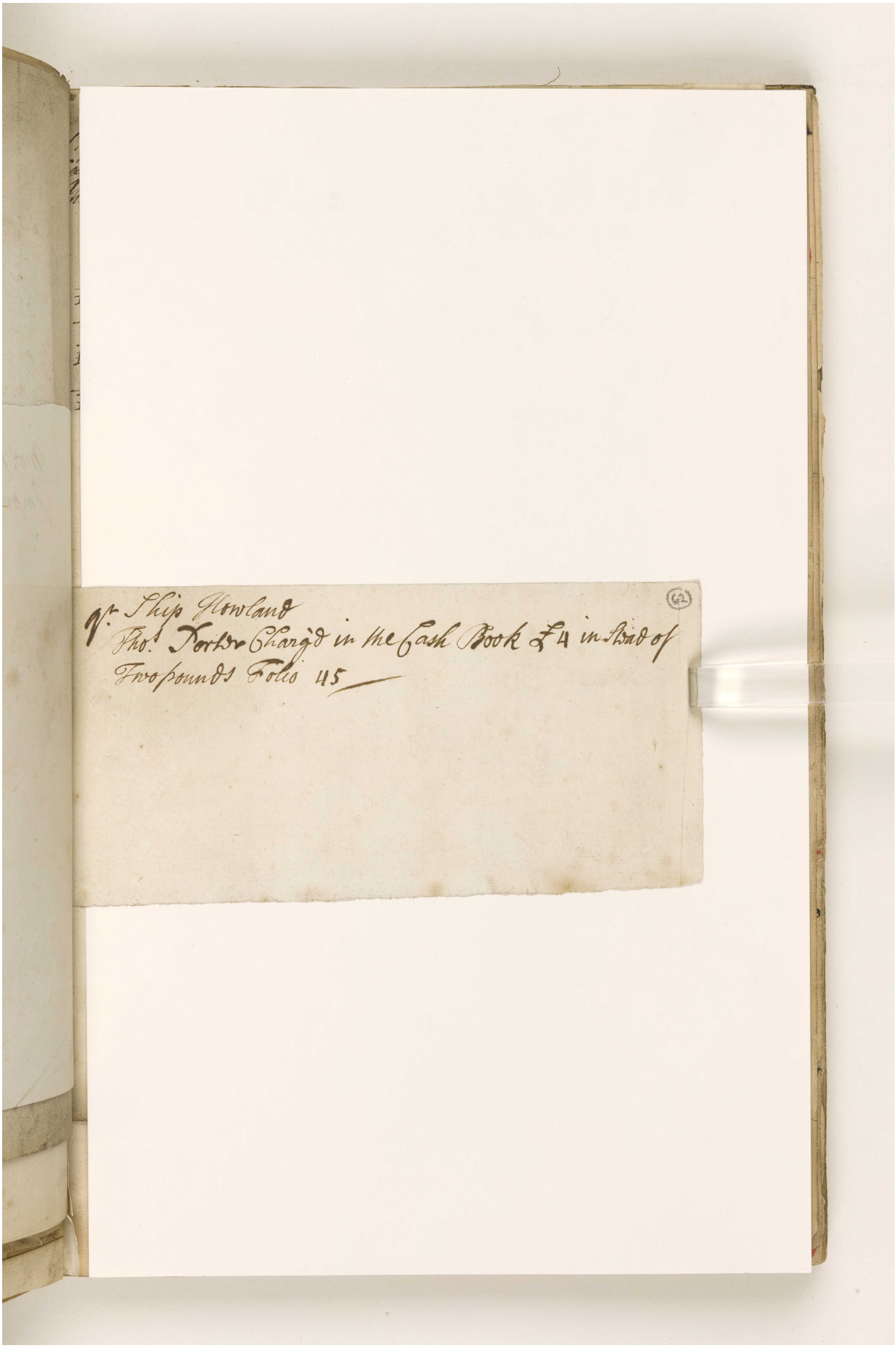

Pr. Ship Howland
Thos. Porter Charg'd in the Cash Book £4 in Stead of
Two pounds Folio 45

Reference: IOR/L/MAR/A/CLXX. Copyright for this page: Open Government Licence
View on the Qatar Digital Library: http://www.qdl.qa/en/archive/81055/vdc_100078361692.0x000087



Reference: IOR/L/MAR/A/CLXX. Copyright for this page: Open Government Licence
View on the Qatar Digital Library: http://www.qdl.qa/en/archive/81055/vdc_100078361692.0x000088

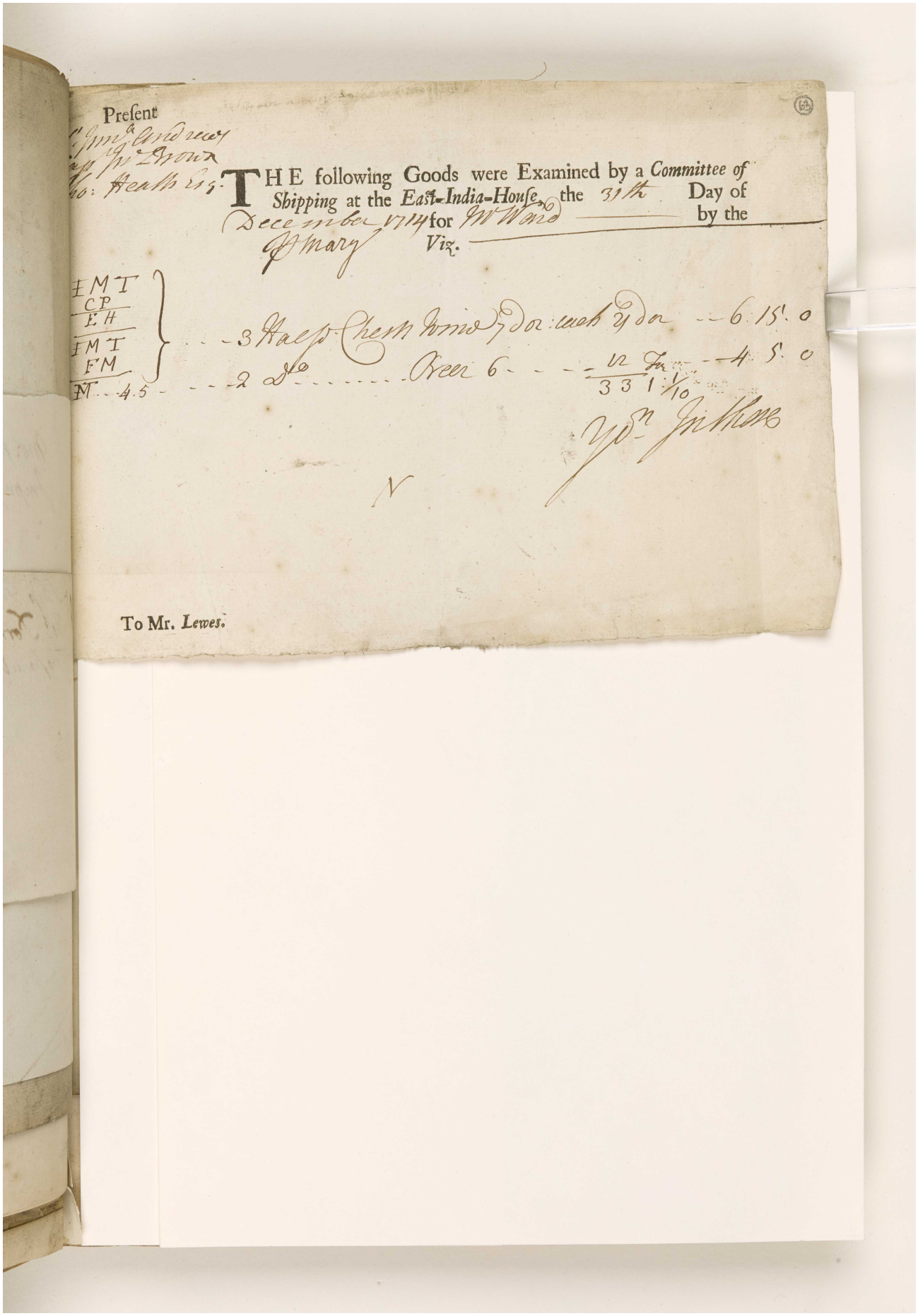

Present
Jnn^a Andrews
Cap^n Jno Brown
Tho: Heath Esq.

THE following Goods were Examined by a *Committee of Shipping* at the *East-India-House*, the 31th Day of December 1714 for Jno Ward by the Jmary *Viz.*

EMT
CP
EH
EMT
FM
M 4.5

3 Half Chest Wine 7 dor: each 4 dor -- 6.15.0
2 D^o ..... Beer 6 ---- 12 Ta -- 4.5.0
331 1/10

Yo^n Jn Thore

N

To Mr. *Lewes.*



Reference: IOR/L/MAR/A/CLXX. Copyright for this page: Open Government Licence

View on the Qatar Digital Library: http://www.qdl.qa/en/archive/81055/vdc_100078361692.0x00008a

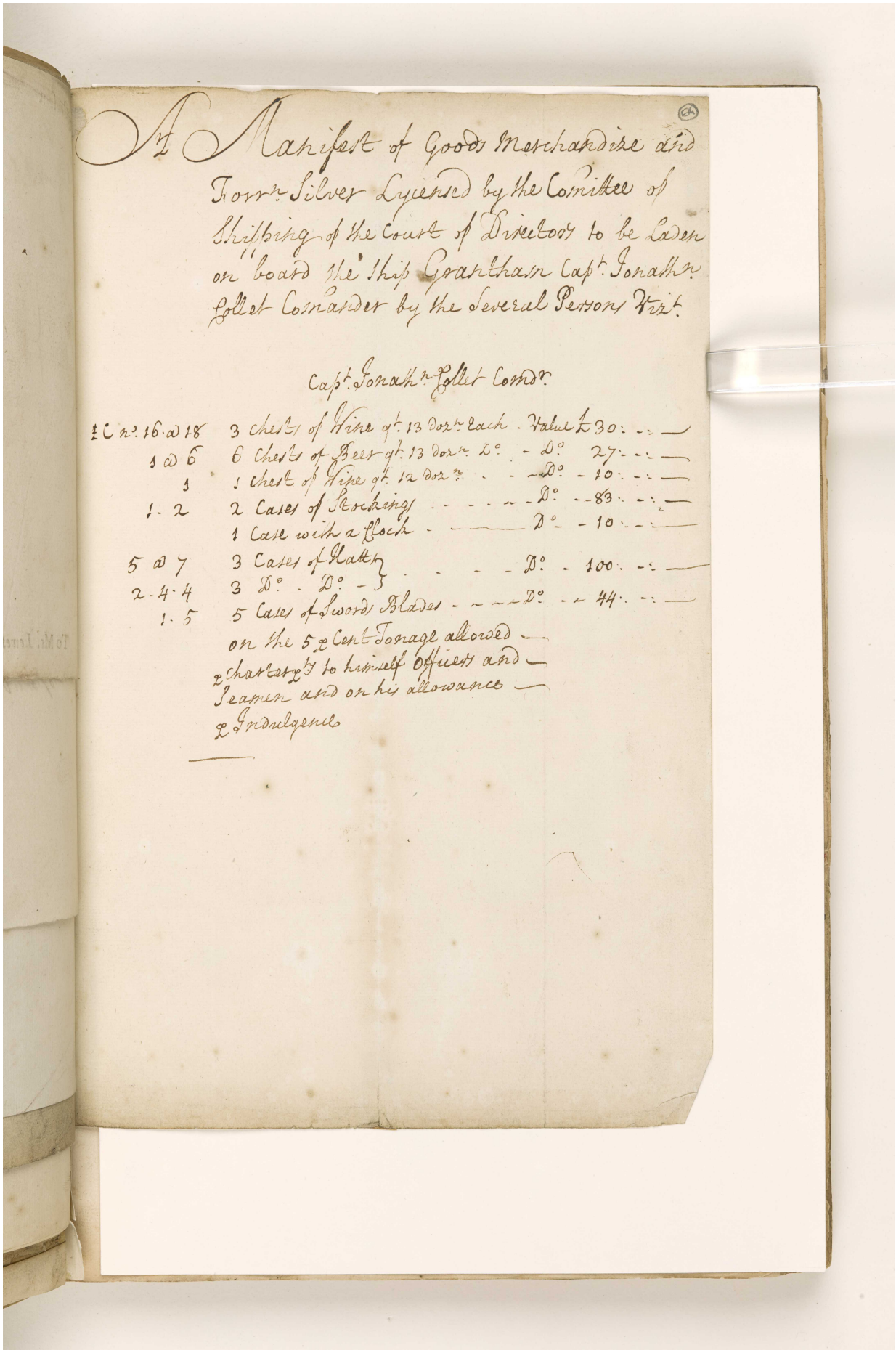

A Manifest of Goods Merchandize and Forrn. Silver Lycensed by the Comittee of Shipping of the Court of Directors to be Laden on board the Ship Grantham Capt. Jonathn. Collet Comander by the Several Persons Vizt.

Capt. Jonathn. Collet Comdr.

‡ C no. 16 @ 18	3 Chests of Wine qt. 13 dozn. each	Value £ 30 : - : —
1 @ 6	6 Chests of Beer qt. 13 dozn. Do.	Do. 27 : - : —
1	1 Chest of Wine qt. 12 dozn.	Do. 10 : - : —
1 . 2	2 Cases of Stockings	Do. 83 : - : —
	1 Case with a Clock	Do. 10 : - : —
5 @ 7	3 Cases of Hatts	Do. 100 : - : —
2 . 4 . 4	3 Do. Do.	
1 . 5	5 Cases of Swords Blades	Do. 44 : - : —

on the 5 p Cent Tonage allowed p charter pts to himself Officers and Seamen and on his allowance p Indulgence

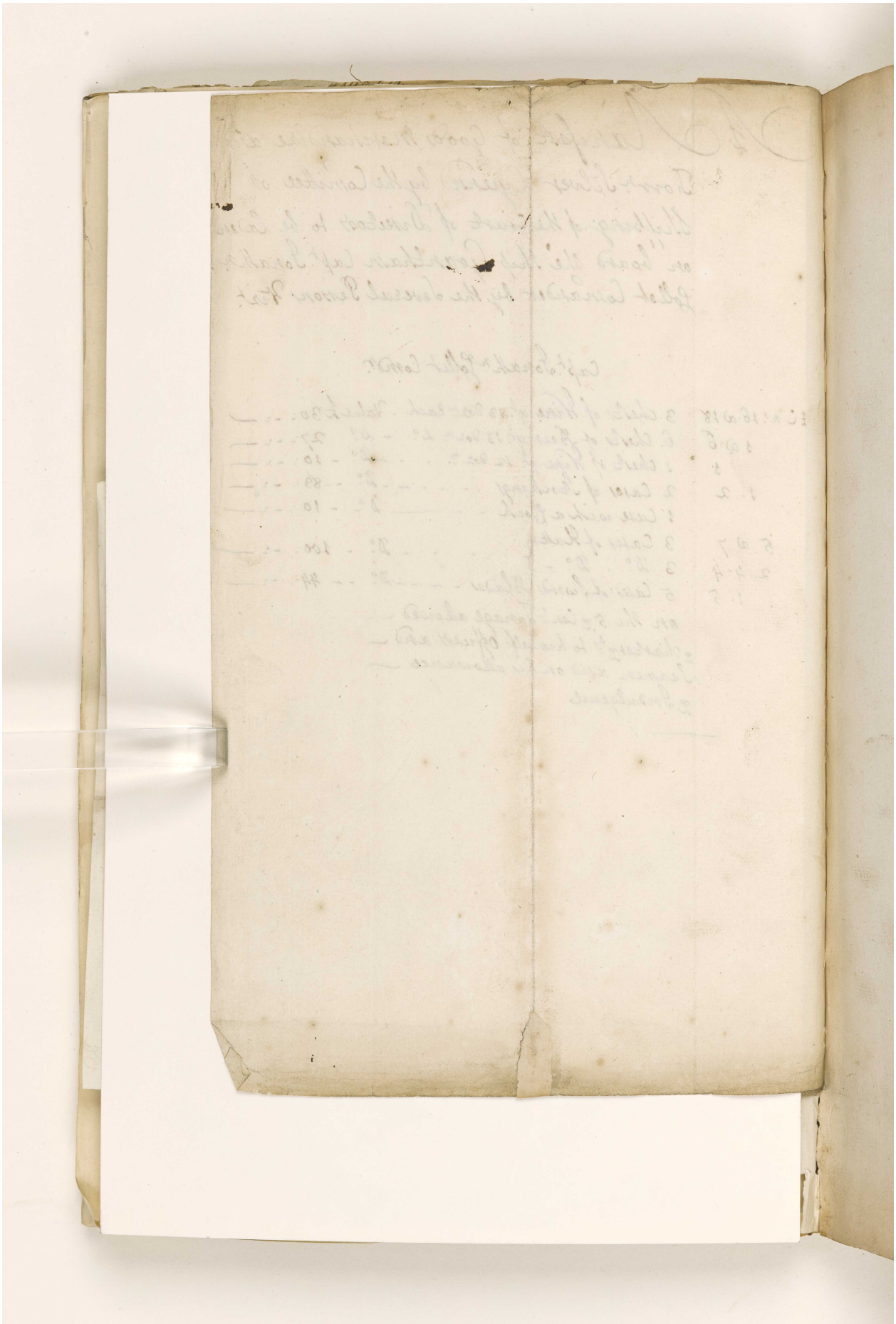

Reference: IOR/L/MAR/A/CLXX. Copyright for this page: Open Government Licence
View on the Qatar Digital Library: http://www.qdl.qa/en/archive/81055/vdc_100078361692.0x00008c

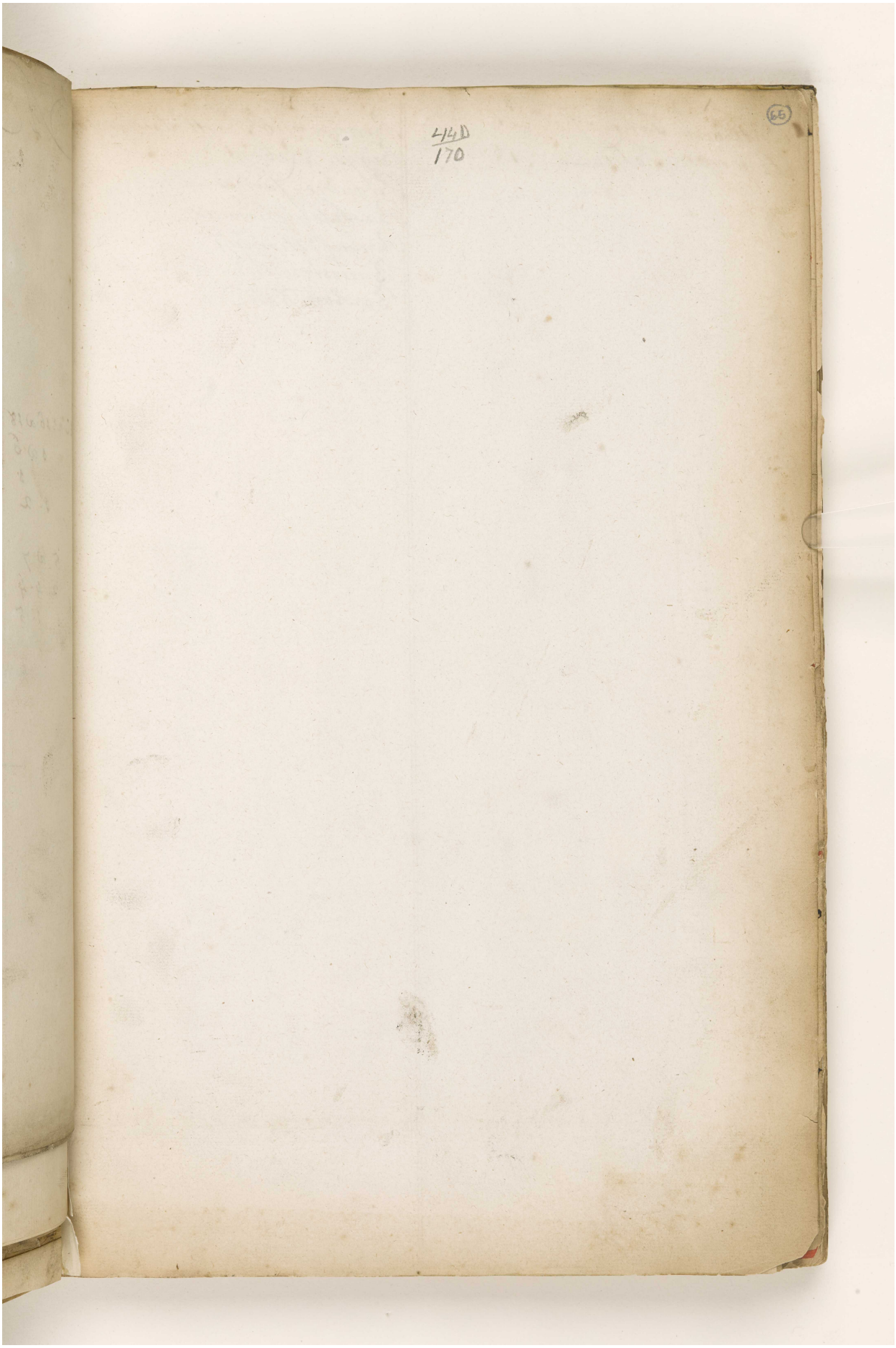

Reference: IOR/L/MAR/A/CLXX. Copyright for this page: Open Government Licence
View on the Qatar Digital Library: http://www.qdl.qa/en/archive/81055/vdc_100078361692.0x00008d

مكتبة قطر الوطنية
Qatar National Library

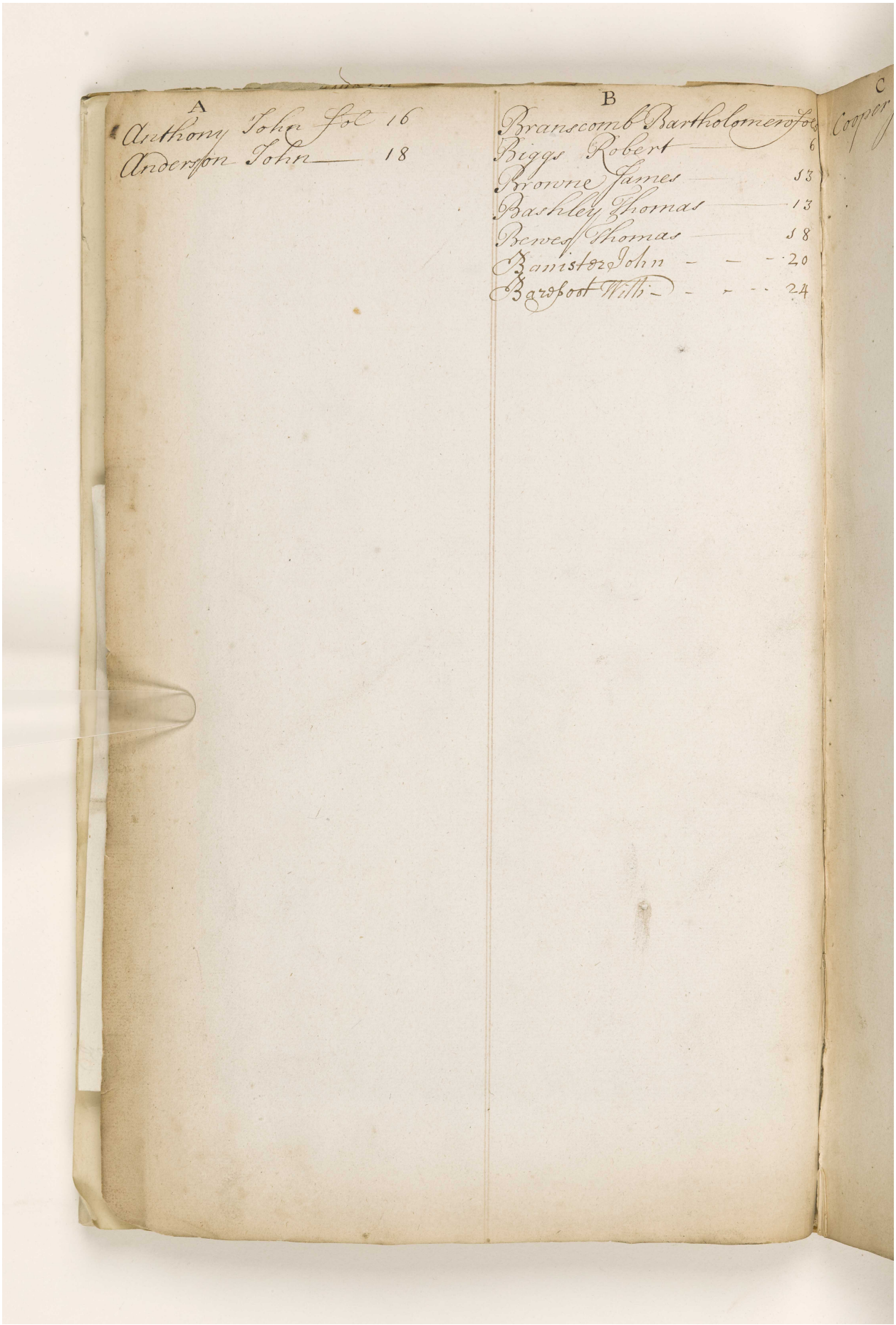
A
Anthony John Sol 16
Anderson John 18

B
Branscomb Bartholomew Sol 6
Biggs Robert 13
Browne James 13
Bashley Thomas 18
Bennet Thomas 20
Banister John 24
Barefoot Willi

C
Cooper

Reference: IOR/L/MAR/A/CLXX. Copyright for this page: Open Government Licence
View on the Qatar Digital Library: http://www.qdl.qa/en/archive/81055/vdc_100078361692.0x00008e

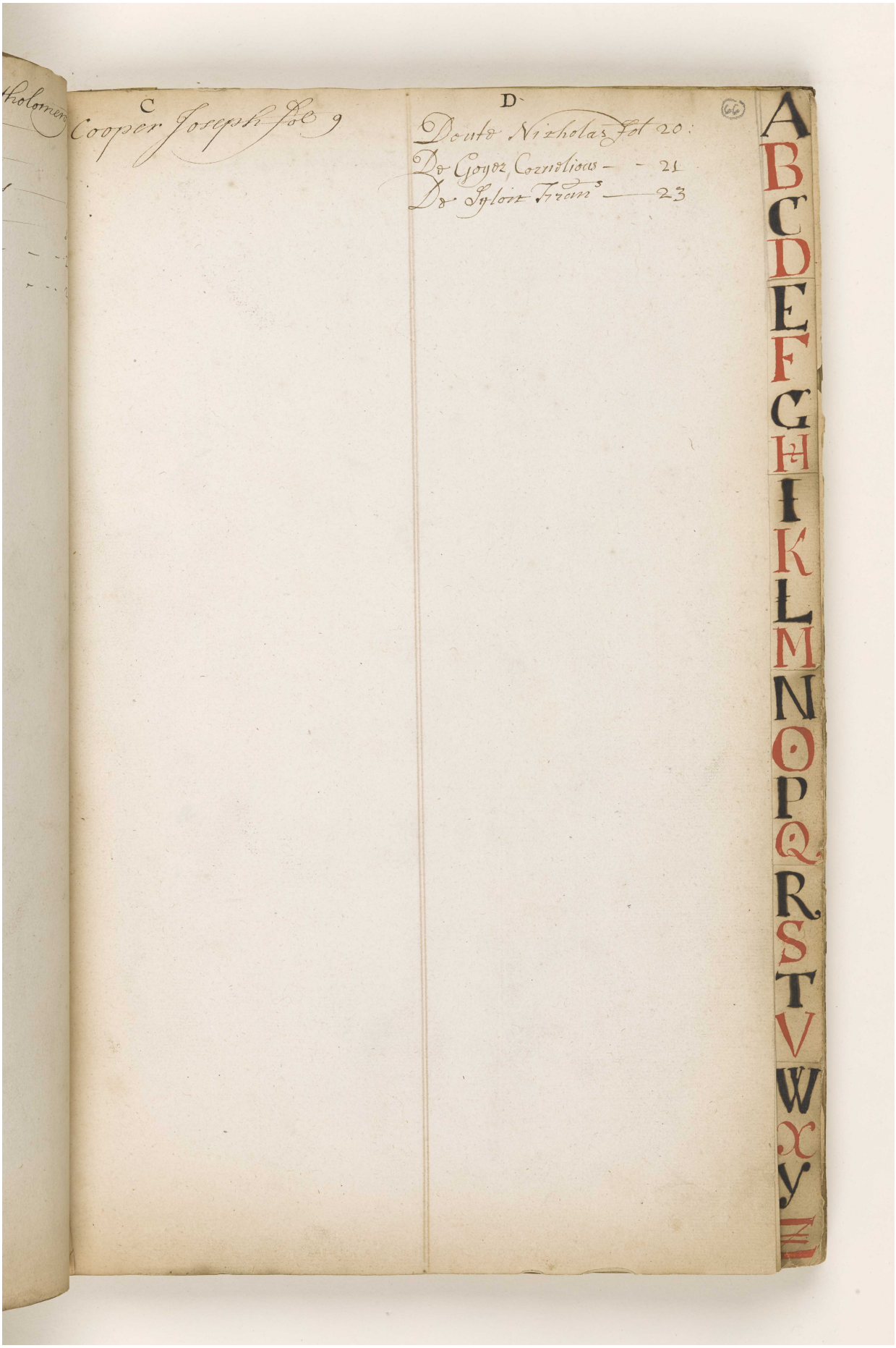

C

Cooper Joseph fol 9

D

Doute Nicholas fol 20:
De Goyer, Cornelious - - 21
De Syloir Fran^s — 23

A B C D E F G H I K L M N O P Q R S T V W X Y Z

مكتبة قطر الوطنية
Qatar National Library



Reference: IOR/L/MAR/A/CLXX. Copyright for this page: Open Government Licence
View on the Qatar Digital Library: http://www.qdl.qa/en/archive/81055/vdc_100078361692.0x000090

مكتبة قطر الوطنية
Qatar National Library

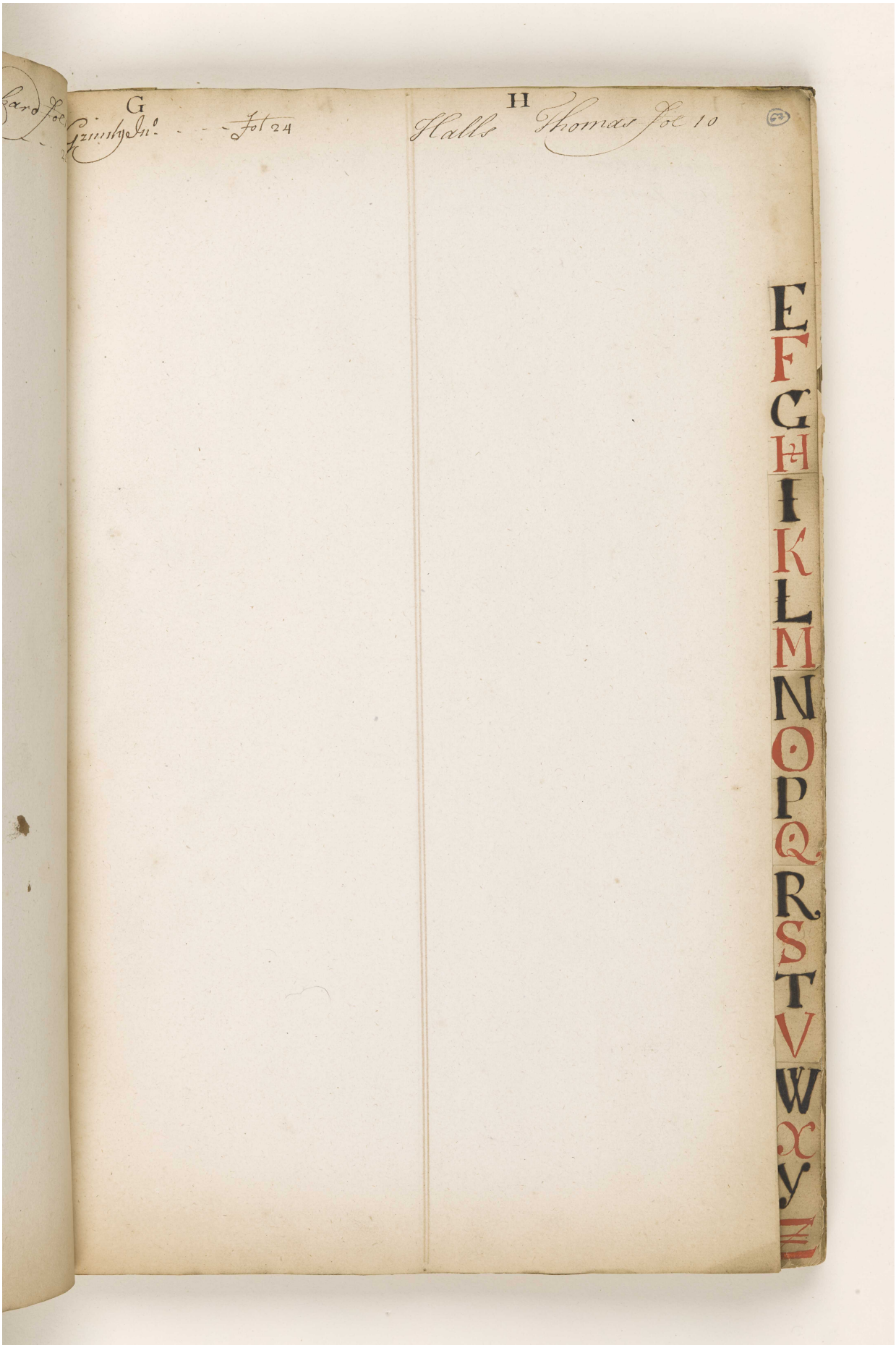

Reference: IOR/L/MAR/A/CLXX. Copyright for this page: Open Government Licence
View on the Qatar Digital Library: http://www.qdl.qa/en/archive/81055/vdc_100078361692.0x000091

مكتبة قطر الوطنية
Qatar National Library

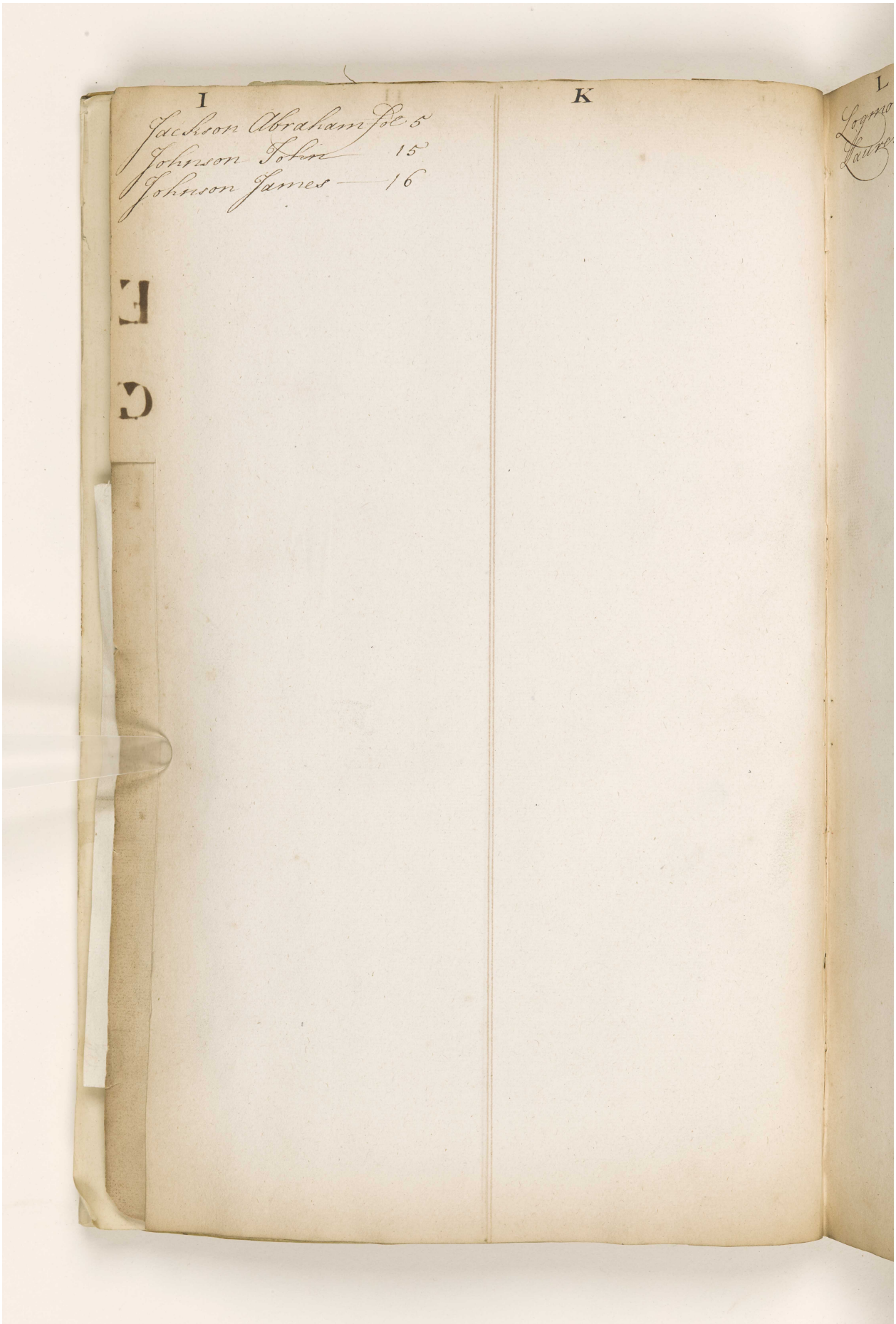

Reference: IOR/L/MAR/A/CLXX. Copyright for this page: Open Government Licence
View on the Qatar Digital Library: http://www.qdl.qa/en/archive/81055/vdc_100078361692.0x000092

مكتبة قطر الوطنية
Qatar National Library

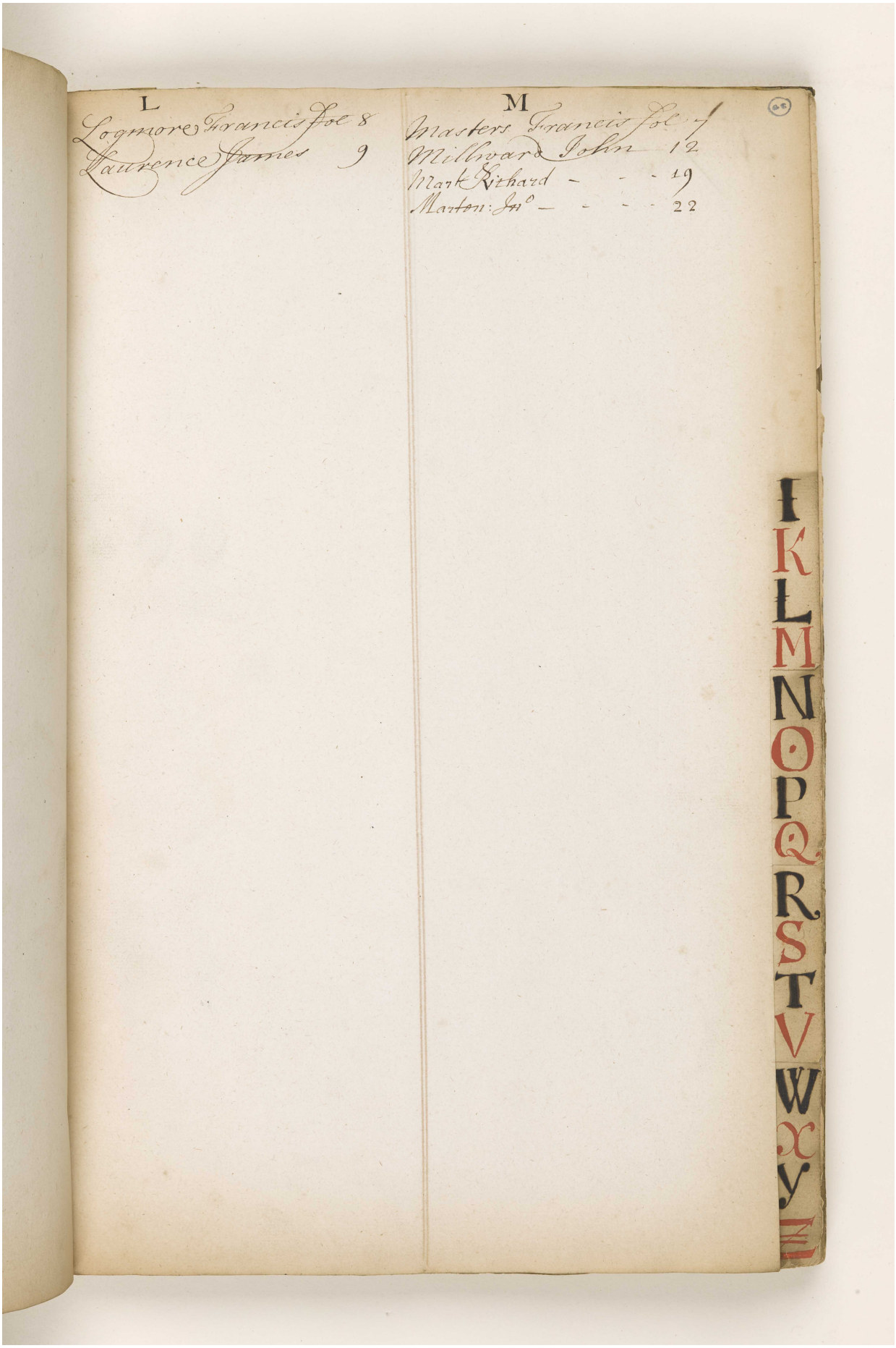

L

Logmore Francis Joe 8
Laurence James 9

M

Masters Francis Joe 7
Millward John 12
Mark Richard - - - 19
Marton: Jn° - - - - 22

I K L M N O P Q R S T V W X Y Z

مكتبة قطر الوطنية
Qatar National Library



Reference: IOR/L/MAR/A/CLXX. Copyright for this page: Open Government Licence
View on the Qatar Digital Library: http://www.qdl.qa/en/archive/81055/vdc_100078361692.0x000094

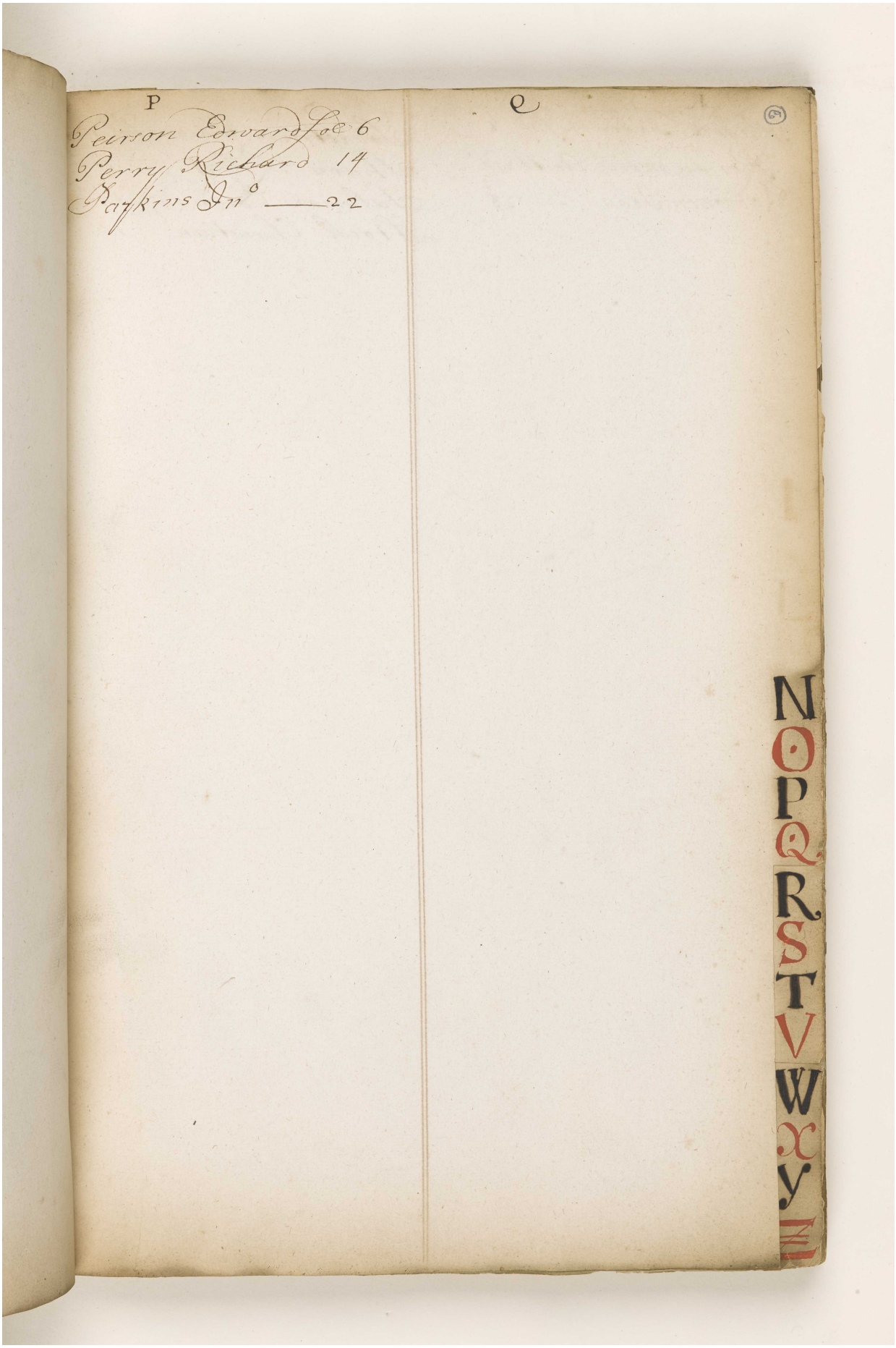

Reference: IOR/L/MAR/A/CLXX. Copyright for this page: Open Government Licence
View on the Qatar Digital Library: http://www.qdl.qa/en/archive/81055/vdc_100078361692.0x000095

مكتبة قطر الوطنية
Qatar National Library

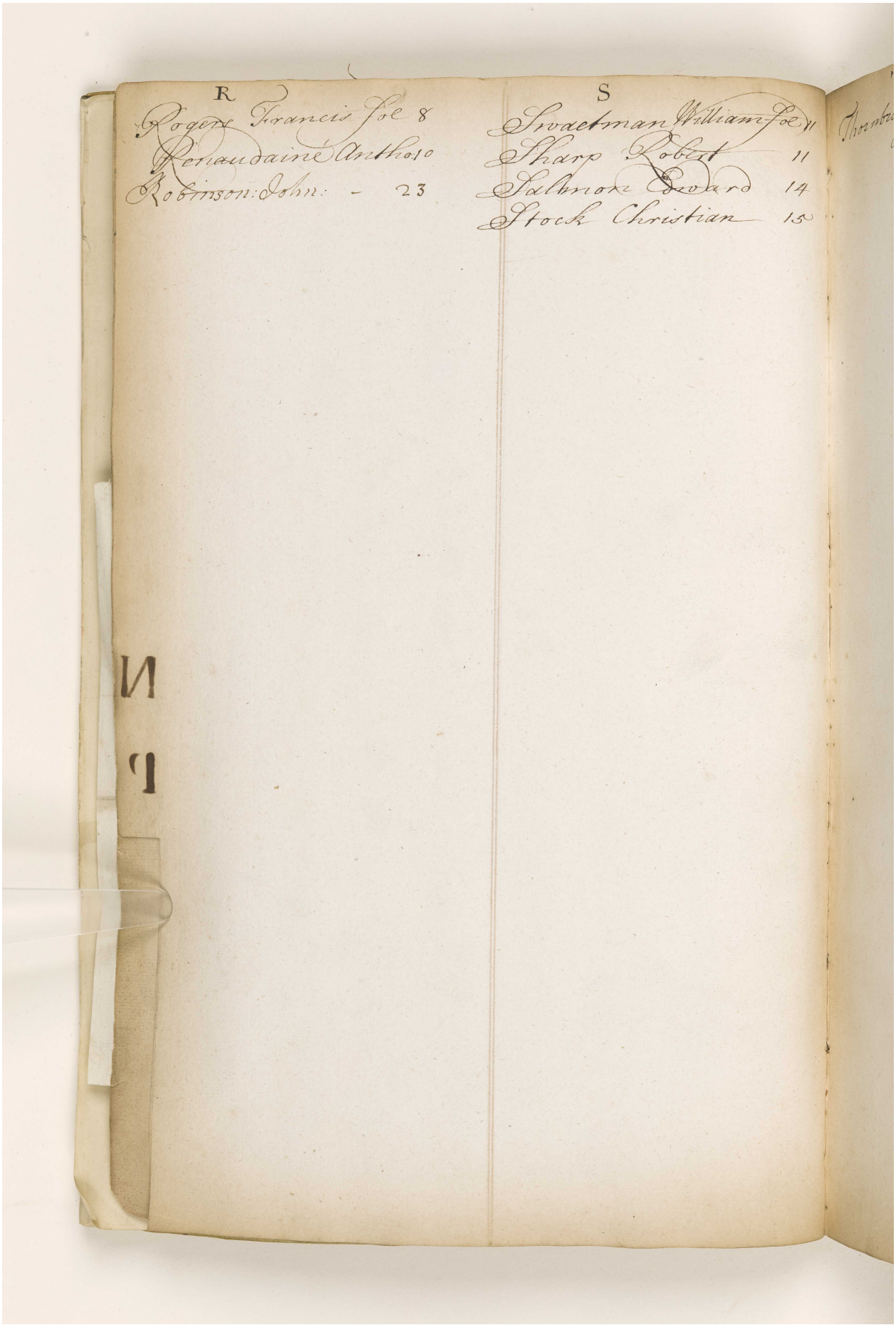

R

Rogers Francis Joe 8
Renaudaine Anthonio 10
Robinson: John: - 23

S

Sivaetman William Joe 11
Sharp Robert 11
Salmon Edward 14
Stock Christian 15

Reference: IOR/L/MAR/A/CLXX. Copyright for this page: Open Government Licence
View on the Qatar Digital Library: http://www.qdl.qa/en/archive/81055/vdc_100078361692.0x000096

مكتبة قطر الوطنية
Qatar National Library

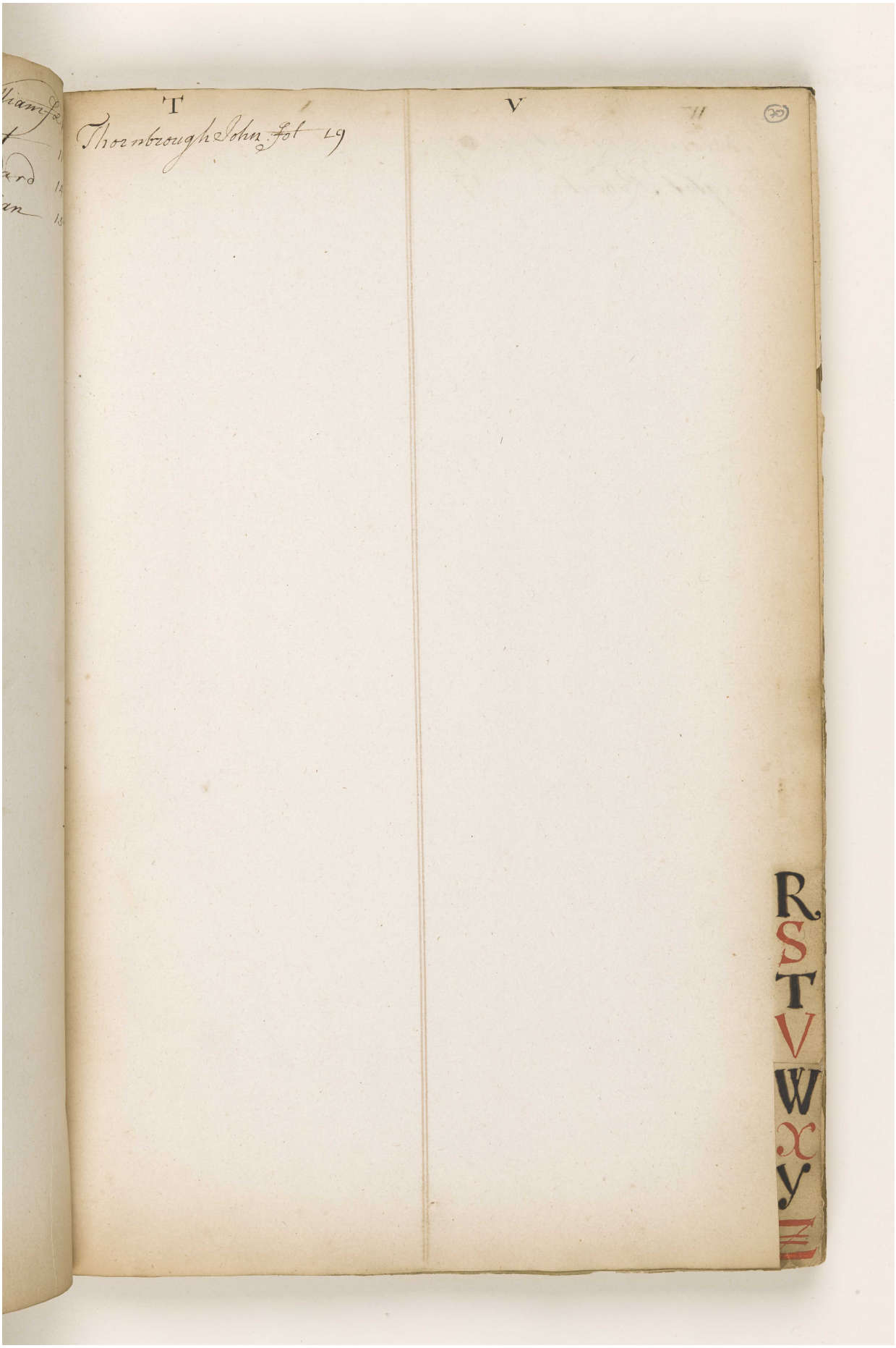

Reference: IOR/L/MAR/A/CLXX. Copyright for this page: Open Government Licence
View on the Qatar Digital Library: http://www.qdl.qa/en/archive/81055/vdc_100078361692.0x000097

مكتبة قطر الوطنية
Qatar National Library

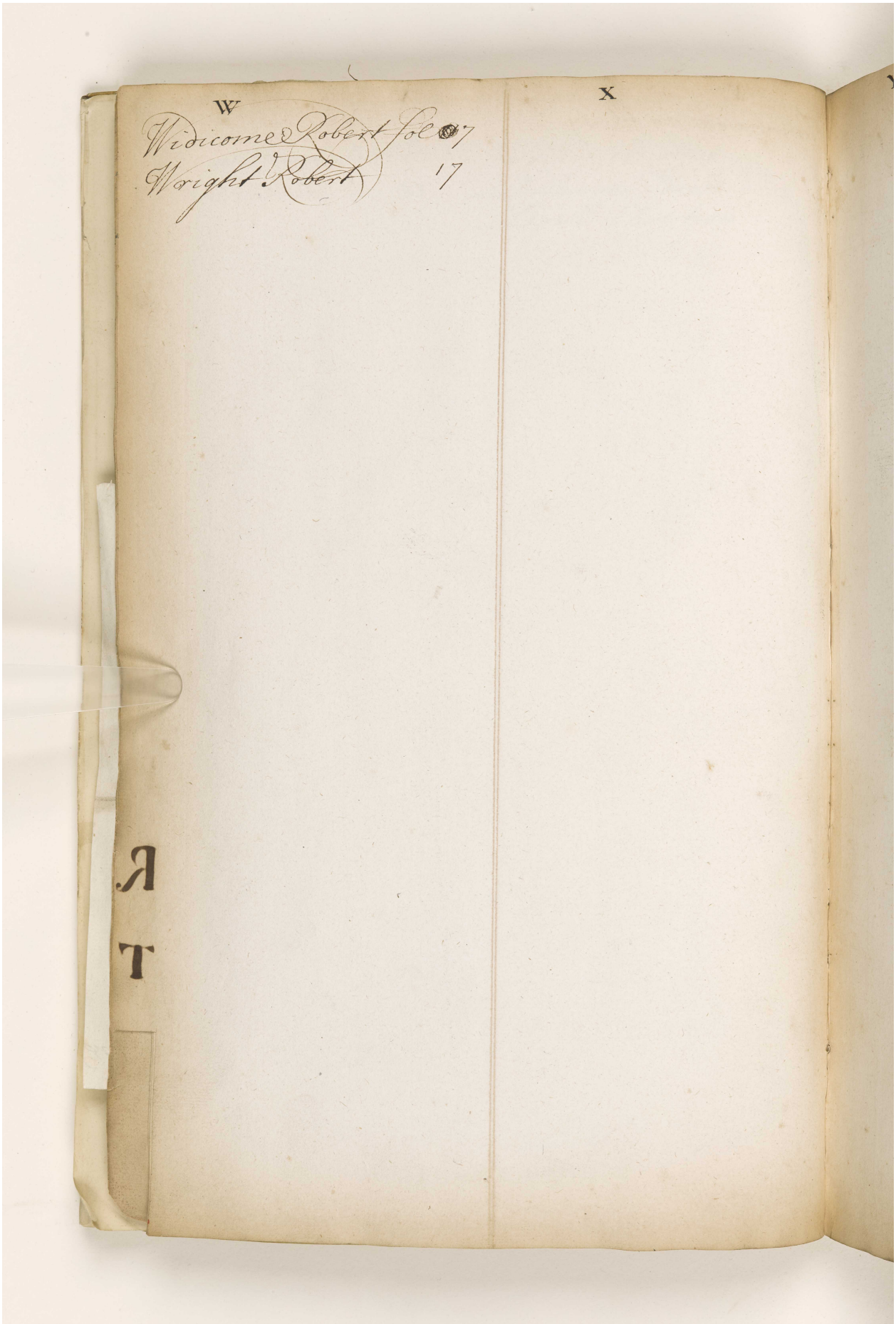

Reference: IOR/L/MAR/A/CLXX. Copyright for this page: Open Government Licence
View on the Qatar Digital Library: http://www.qdl.qa/en/archive/81055/vdc_100078361692.0x000098

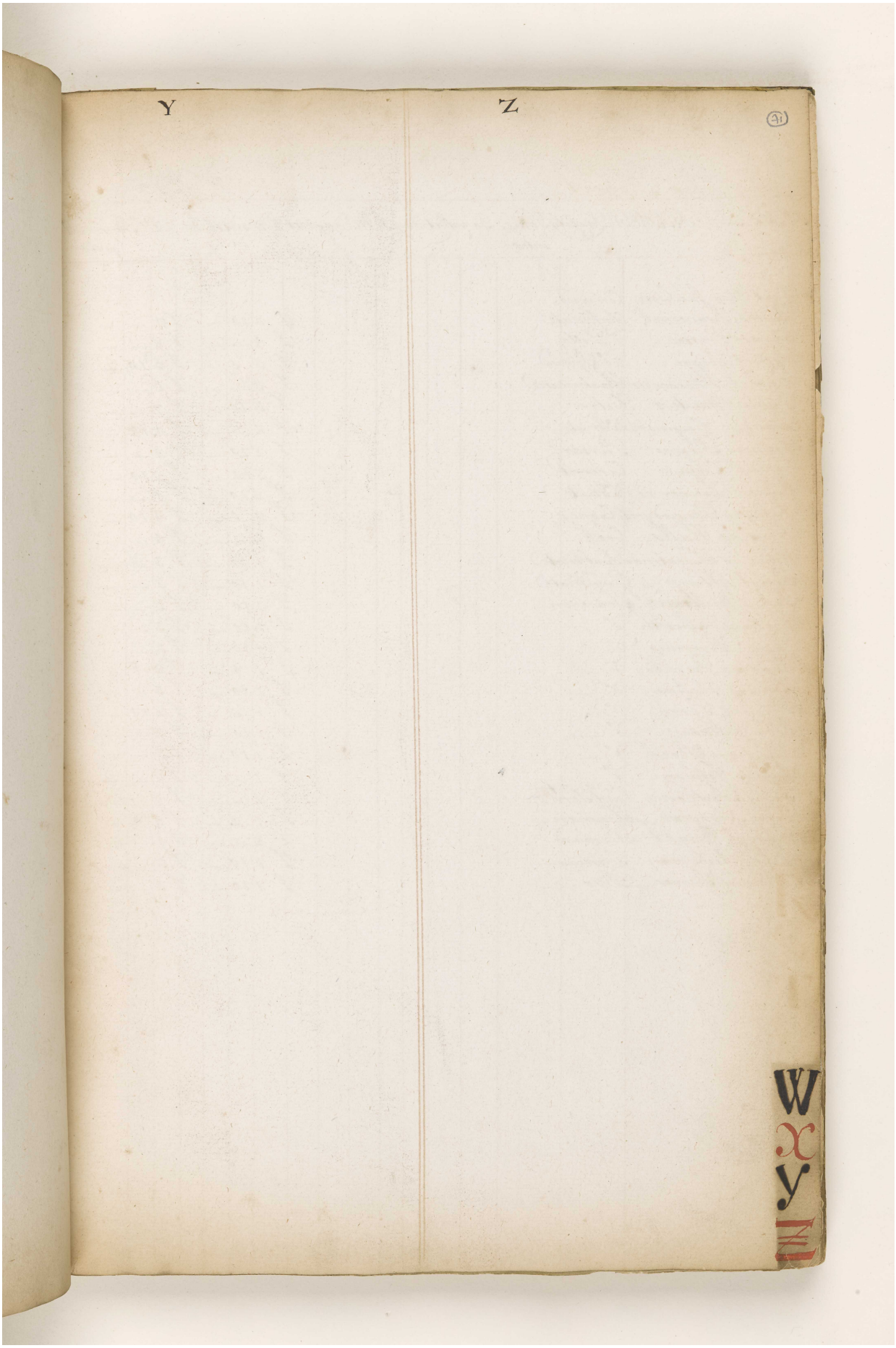

Reference: IOR/L/MAR/A/CLXX. Copyright for this page: Open Government Licence
View on the Qatar Digital Library: http://www.qdl.qa/en/archive/81055/vdc_100078361692.0x000099

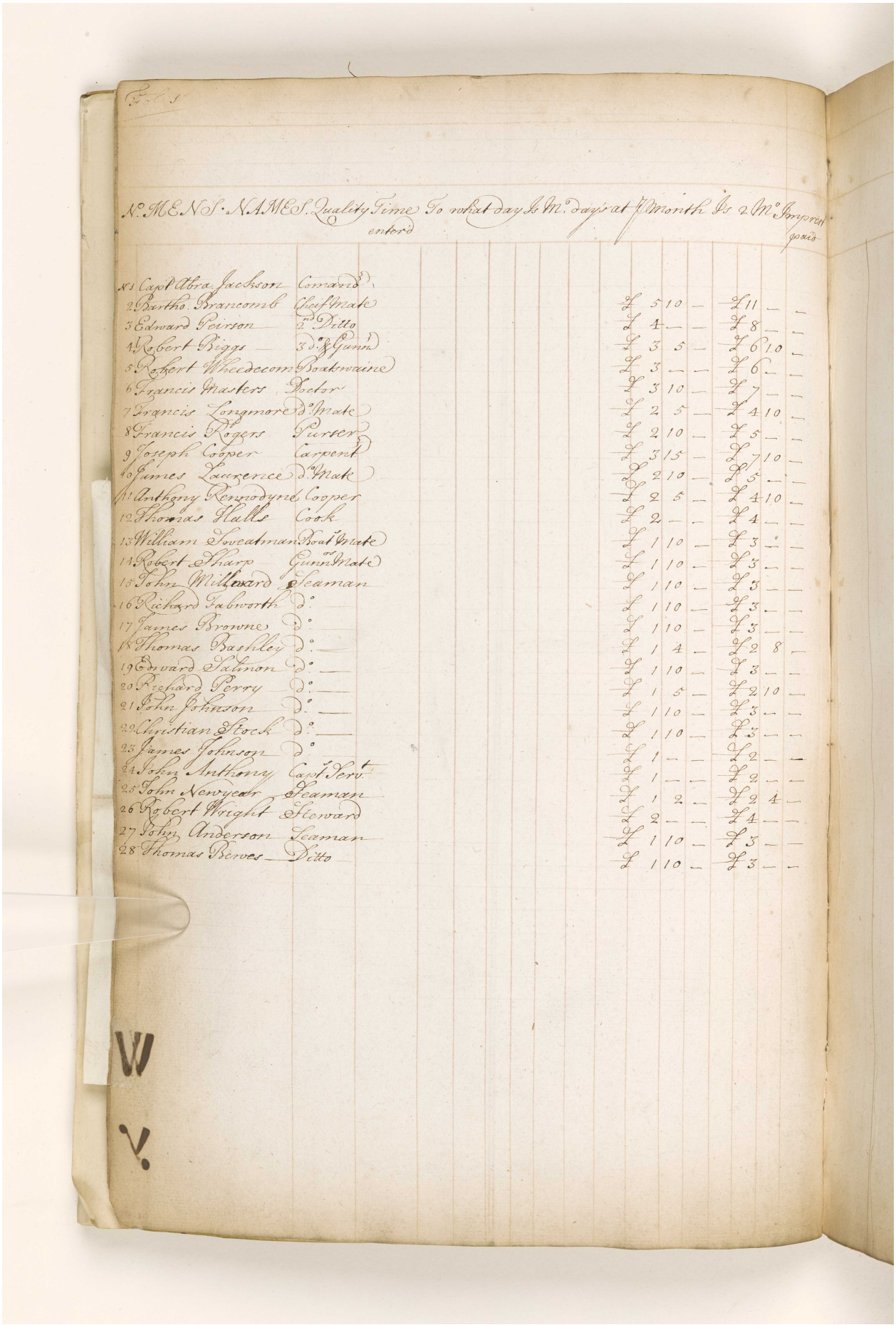

Fol. 1

No.	MENS. NAMES.	Quality	Time entered	To what day	Is Mo. days at 7 Month	Is 2 Mo.	Imprest paid
No. 1	Capt Abra. Jackson	Comand.					
2	Bartho. Brancomb	Chief Mate			£ 5 10 —	£ 11 — —	
3	Edward Peirson	2nd Ditto			£ 4 — —	£ 8 — —	
4	Robert Biggs	3d. & Gunn.			£ 3 5 —	£ 6 10 —	
5	Robert Wheedecom	Boatswaine			£ 3 — —	£ 6 — —	
6	Francis Masters	Doctor			£ 3 10 —	£ 7 — —	
7	Francis Longmore	d.o Mate			£ 2 5 —	£ 4 10 —	
8	Francis Rogers	Purser			£ 2 10 —	£ 5 — —	
9	Joseph Cooper	Carpent.			£ 3 15 —	£ 7 10 —	
10	James Laurence	d.o Mate			£ 2 10 —	£ 5 — —	
11	Anthony Rennodyne	Cooper			£ 2 5 —	£ 4 10 —	
12	Thomas Halls	Cook			£ 2 — —	£ 4 — —	
13	William Sweatman	Boat. Mate			£ 1 10 —	£ 3 — —	
14	Robert Sharp	Gunn.os Mate			£ 1 10 —	£ 3 — —	
15	John Millward	Seaman			£ 1 10 —	£ 3 — —	
16	Richard Tabworth	d.o			£ 1 10 —	£ 3 — —	
17	James Browne	d.o			£ 1 10 —	£ 3 — —	
18	Thomas Bashley	d.o			£ 1 4 —	£ 2 8 —	
19	Edward Salmon	d.o			£ 1 10 —	£ 3 — —	
20	Richard Perry	d.o			£ 1 5 —	£ 2 10 —	
21	John Johnson	d.o			£ 1 10 —	£ 3 — —	
22	Christian Stock	d.o			£ 1 10 —	£ 3 — —	
23	James Johnson	d.o			£ 1 — —	£ 2 — —	
24	John Anthony	Capt. Servt.			£ 1 — —	£ 2 — —	
25	John Newyear	Seaman			£ 1 2 —	£ 2 4 —	
26	Robert Wright	Steward			£ 2 — —	£ 4 — —	
27	John Anderson	Seaman			£ 1 10 —	£ 3 — —	
28	Thomas Bewes	Ditto			£ 1 10 —	£ 3 — —	

W

V.

Reference: IOR/L/MAR/A/CLXX. Copyright for this page: Open Government Licence

153

View on the Qatar Digital Library: http://www.qdl.qa/en/archive/81055/vdc_100078361692.0x00009a

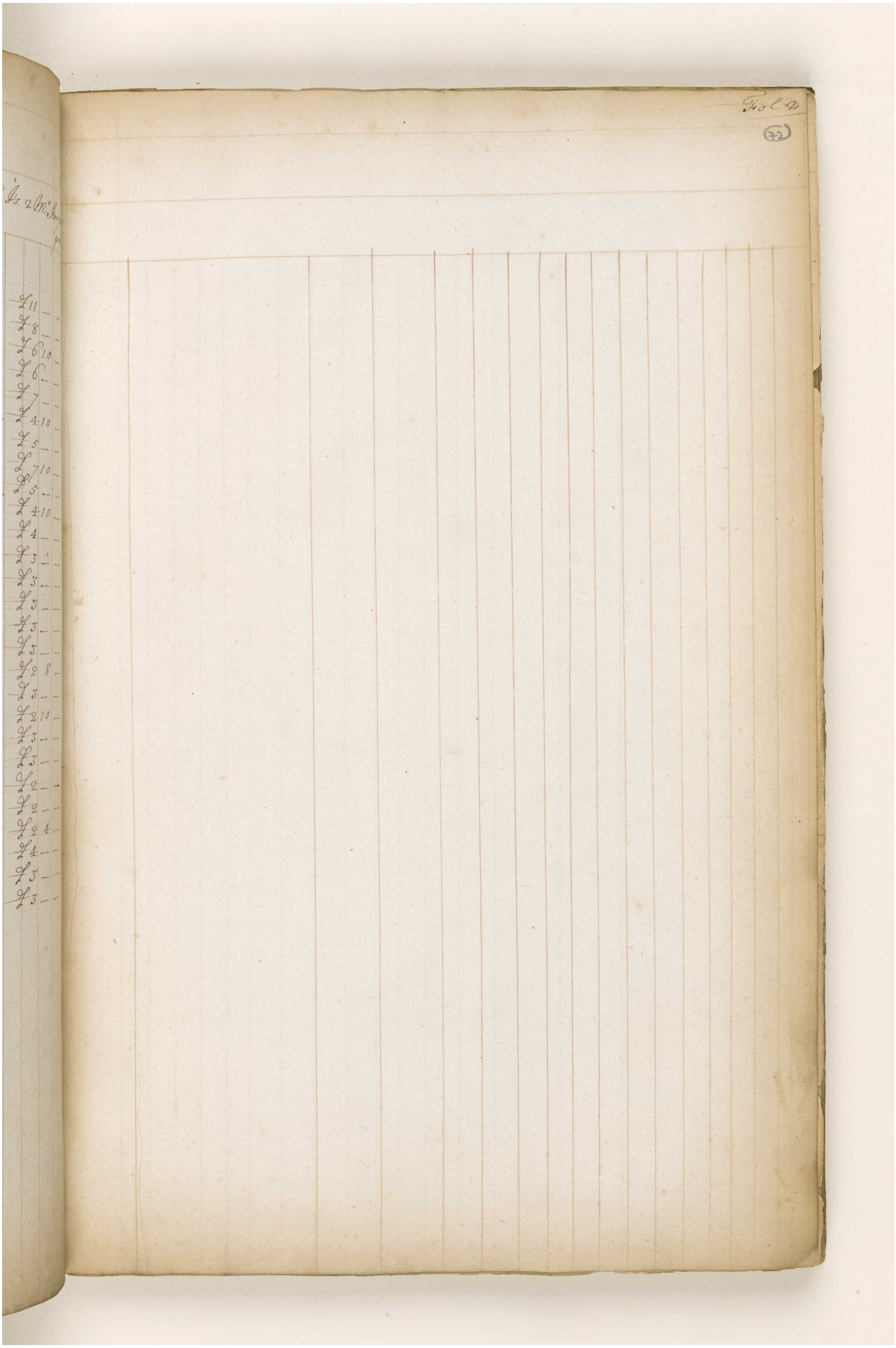

Reference: IOR/L/MAR/A/CLXX. Copyright for this page: Open Government Licence
View on the Qatar Digital Library: http://www.qdl.qa/en/archive/81055/vdc_100078361692.0x00009b



Reference: IOR/L/MAR/A/CLXX. Copyright for this page: Open Government Licence
View on the Qatar Digital Library: http://www.qdl.qa/en/archive/81055/vdc_100078361692.0x00009c

مكتبة قطر الوطنية
Qatar National Library

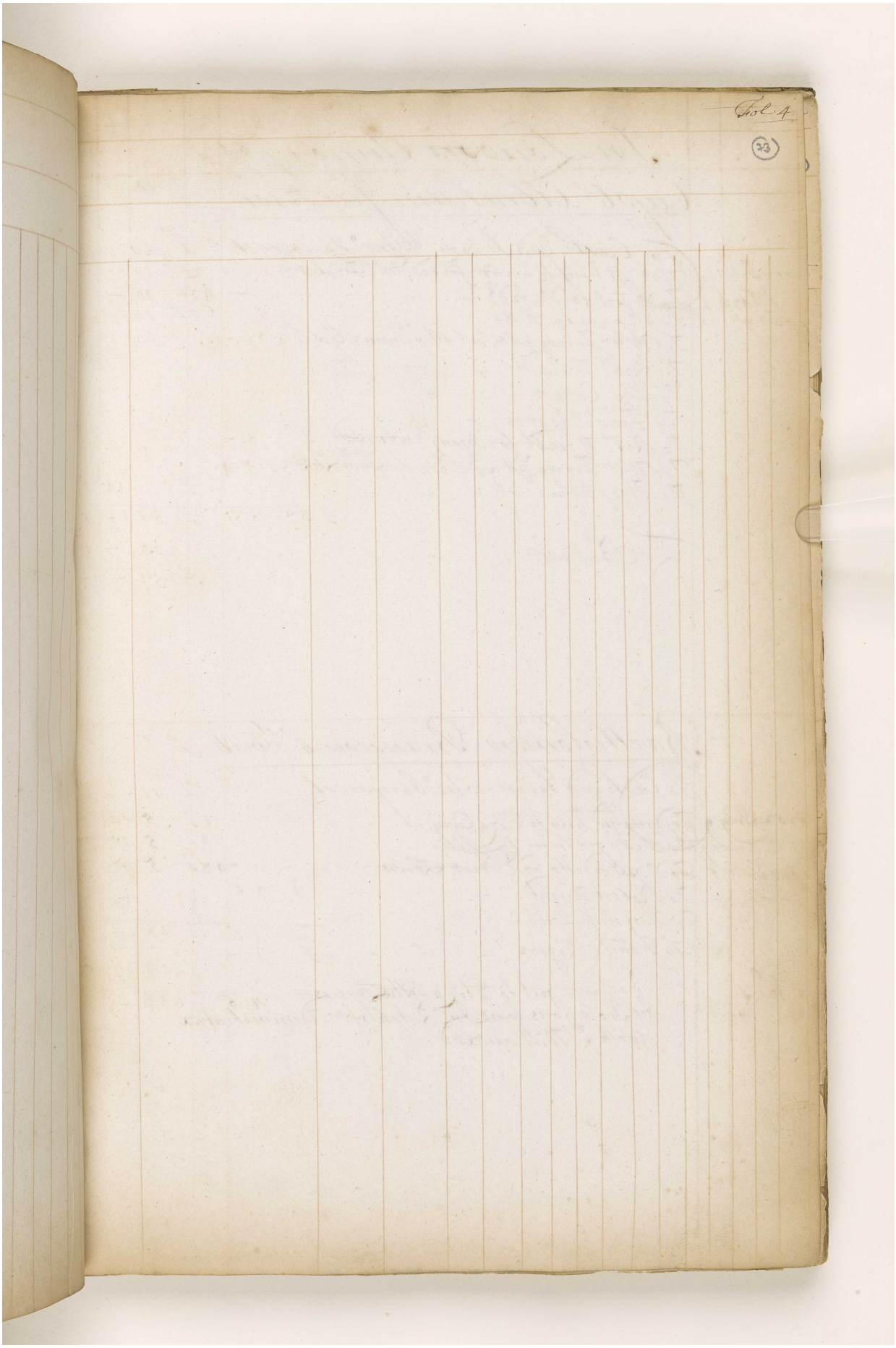

Reference: IOR/L/MAR/A/CLXX. Copyright for this page: Open Government Licence
View on the Qatar Digital Library: http://www.qdl.qa/en/archive/81055/vdc_100078361692.0x00009d

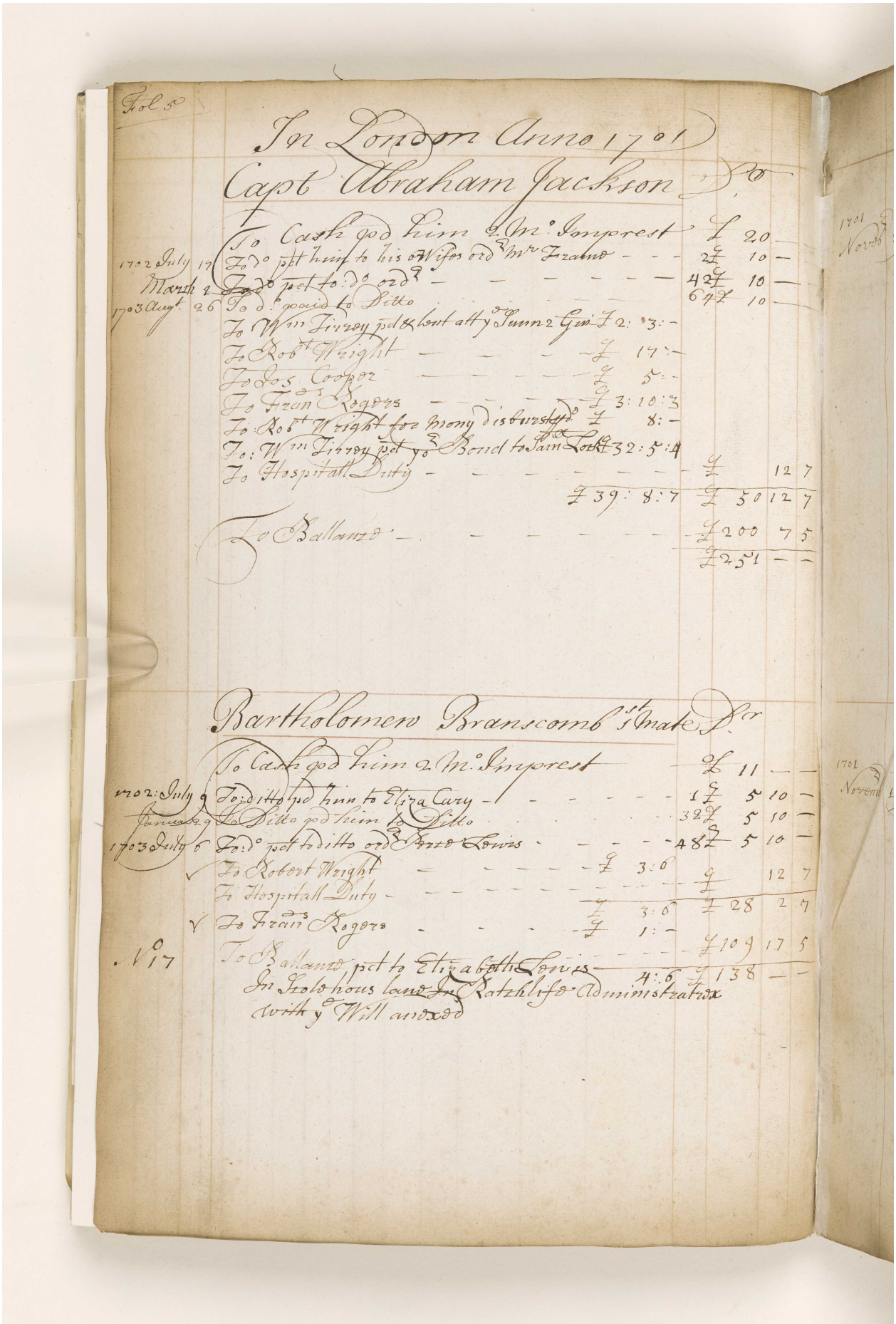

Fol 5

In London Anno 1701

Capt Abraham Jackson Dr

		To Cash pd him 2 Mo Imprest		£ 20	—	
1702 July	19	To do pd him to his Wifes ord Mr Frame		2 £ 10	—	
March	2	To do pd to do ord		42 £ 10	—	
1703 Augt	26	To do paid to Ditto		64 £ 10	—	
		To Wm Tirrey pd & lent att ye Sunn 2 Gin	£ 2: 3: —			
		To Robt Wright	£ 17: —			
		To Jos Cooper	£ 5: —			
		To Frans Rogers	£ 3: 10: 3			
		To Robt Wright for mony disbursted do	£ 8: —			
		To Wm Tirrey pd yo Bond to Sam Lock	£ 32: 5: 4			
		To Hospitall Duty		£	12	7
			£ 39: 8: 7	£ 50	12	7
		To Ballance		£ 200	7	5
				£ 251	—	—

Bartholomew Branscomb 1st Mate Dr

		To Cash pd him 2 Mo Imprest		£ 11	—	—
1702: July	9	To ditto pd him to Eliza Cary		1 £ 5	10	—
January	29	To Ditto pd him to Ditto		32 £ 5	10	—
1703 July	6	To do pd to ditto ord Peter Lewis		48 £ 5	10	—
	✓	To Robert Wright	£ 3: 6			
		To Hospitall Duty		£	12	7
			£ 3: 6	£ 28	2	7
	✓	To Frans Rogers	£ 1: —			
No 17		To Ballance pd to Elizabeth Lewis		£ 109	17	5
			4: 6	£ 138	—	—

In Stolehous lane In Ratchlife Administratrix with ye Will anexed

Reference: IOR/L/MAR/A/CLXX. Copyright for this page: Open Government Licence
View on the Qatar Digital Library: http://www.qdl.qa/en/archive/81055/vdc_100078361692.0x00009e
157

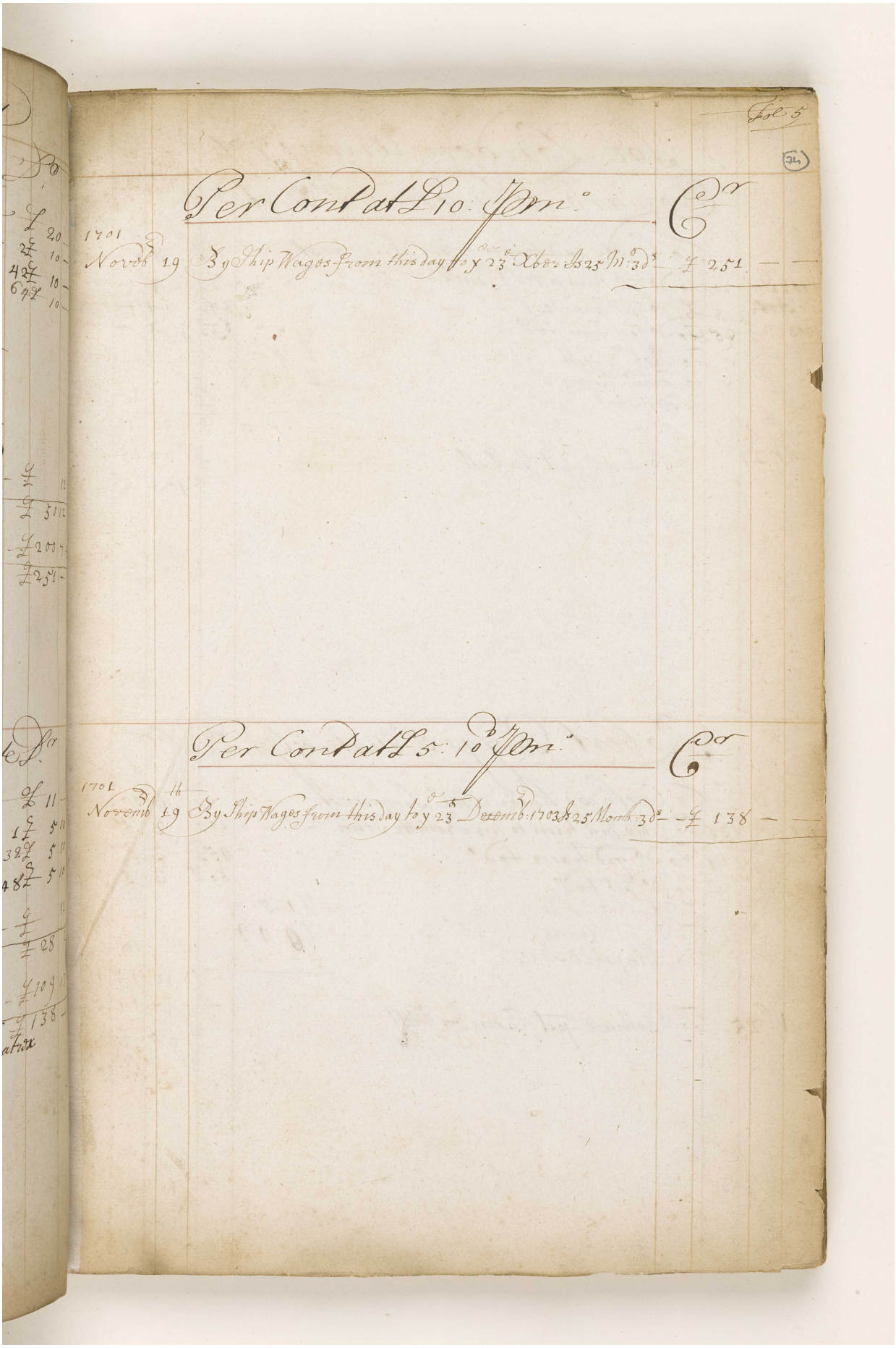

Fol 5

(74)

Per Cont at £10 p m.

Cr

1701 Novemb 19 By Ship Wages from this day to y 23 Xber Is 25 M: 3 d — £ 251 — —

Per Cont at £5: 10 p m.

Cr

1701 Novemb 19th By Ship Wages from this day to y 23 Decemb: 1703 Is 25 Month: 3 d — £ 138 — —

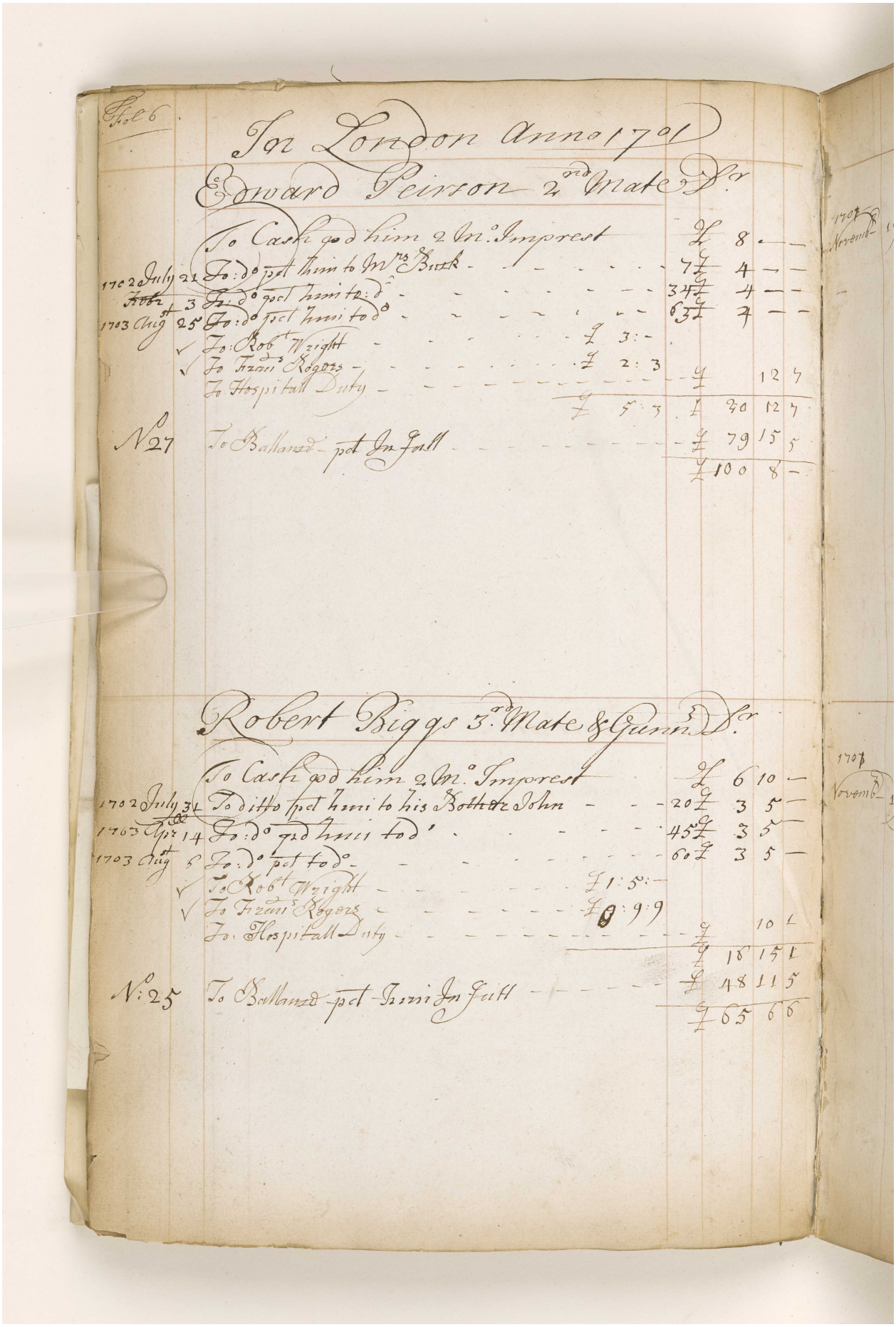

Fol 6

In London Anno 1701

Edward Peirson 2nd Mate Dr

		To Cash pd him 2 Mo. Imprest		£	8	—
1702 July	21	To: do pd him to Mrs Buck		7 £	4	—
Febr	3	To: do pd him to: do		34 £	4	—
1703 Augt	25	To: do pd him to do		63 £	4	—
	✓	To: Robt Wright	£ 3: —			
	✓	To Frans Rogers	£ 2: 3			
		To Hospitall Duty		£	12	7
			£ 5: 3	£ 30	12	7
No 27		To Ballanze pd In full		£ 79	15	5
				£ 100	8	—

Robert Biggs 3rd Mate & Gunns Dr

		To Cash pd him 2 Mo. Imprest		£	6	10 —
1702 July	31	To ditto pd him to his Bother John		20 £	3	5 —
1703 Apr	14	To: do pd him to do		45 £	3	5 —
1703 Augt	6	To: do pd to do		60 £	3	5 —
	✓	To Robt Wright	£ 1: 5: —			
	✓	To Frans Rogers	£ 0: 9: 9			
		To: Hospitall Duty		£	10	1
				£ 16	15	1
No: 25		To Ballanze pd him In full		£ 48	11	5
				£ 65	6	6

Reference: IOR/L/MAR/A/CLXX. Copyright for this page: Open Government Licence
View on the Qatar Digital Library: http://www.qdl.qa/en/archive/81055/vdc_100078361692.0x0000a0
159

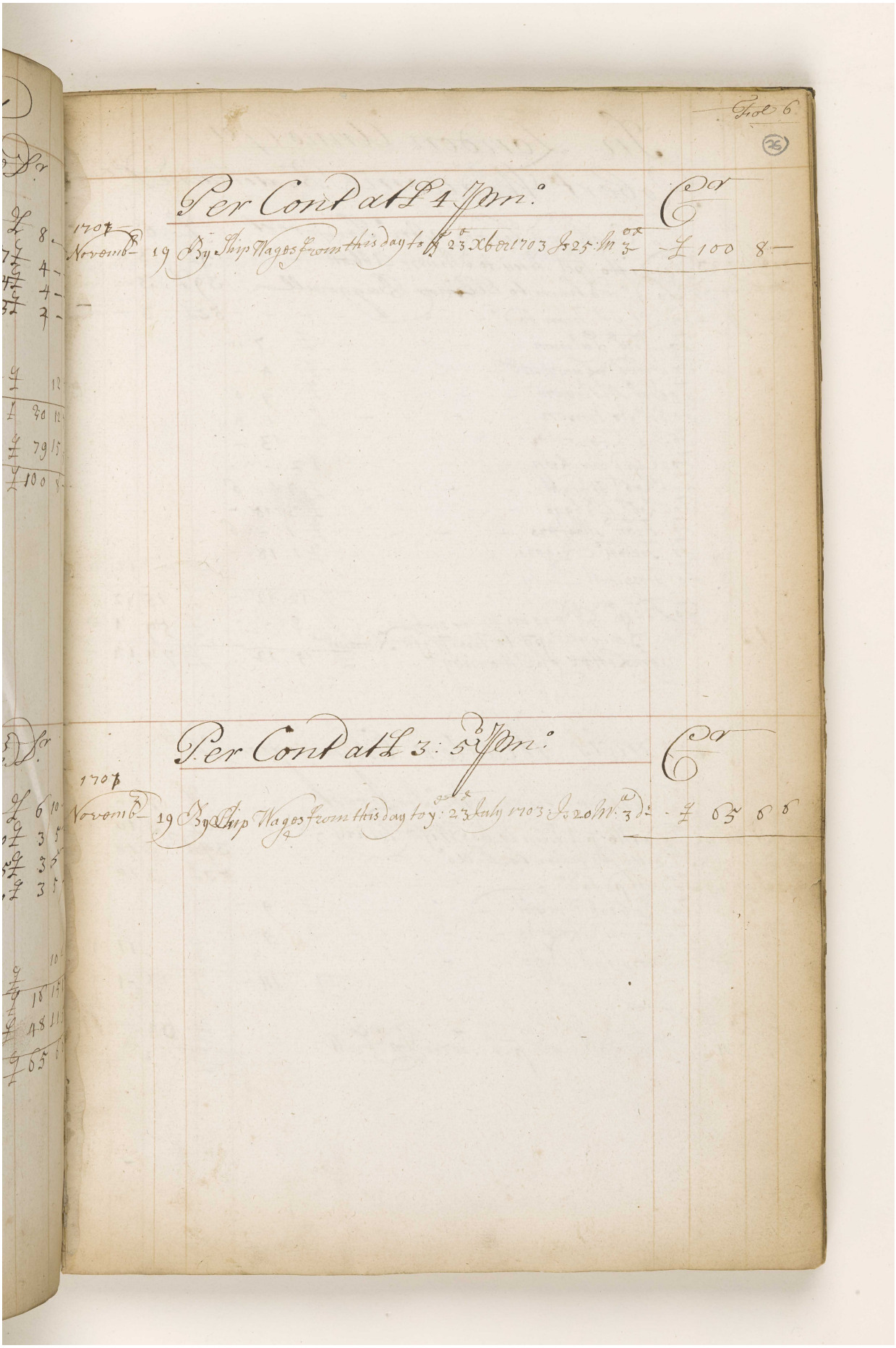

Fol 6

(26)

Per Cont at £ 4 ℘ m.

			Cr		
1707 Novemb.	19	By Ship Wages from this day to ye 23 Xber 1703 Is 25 : M 3 d	£	100	8

Per Cont at £ 3 : 5 d ℘ m.

			Cr		
1707 Novemb.	19	By Ship Wages from this day to ye 23 July 1703 Is 20 M 3 d	£	65	6 6

Reference: IOR/L/MAR/A/CLXX. Copyright for this page: Open Government Licence

View on the Qatar Digital Library: http://www.qdl.qa/en/archive/81055/vdc_100078361692.0x0000a1

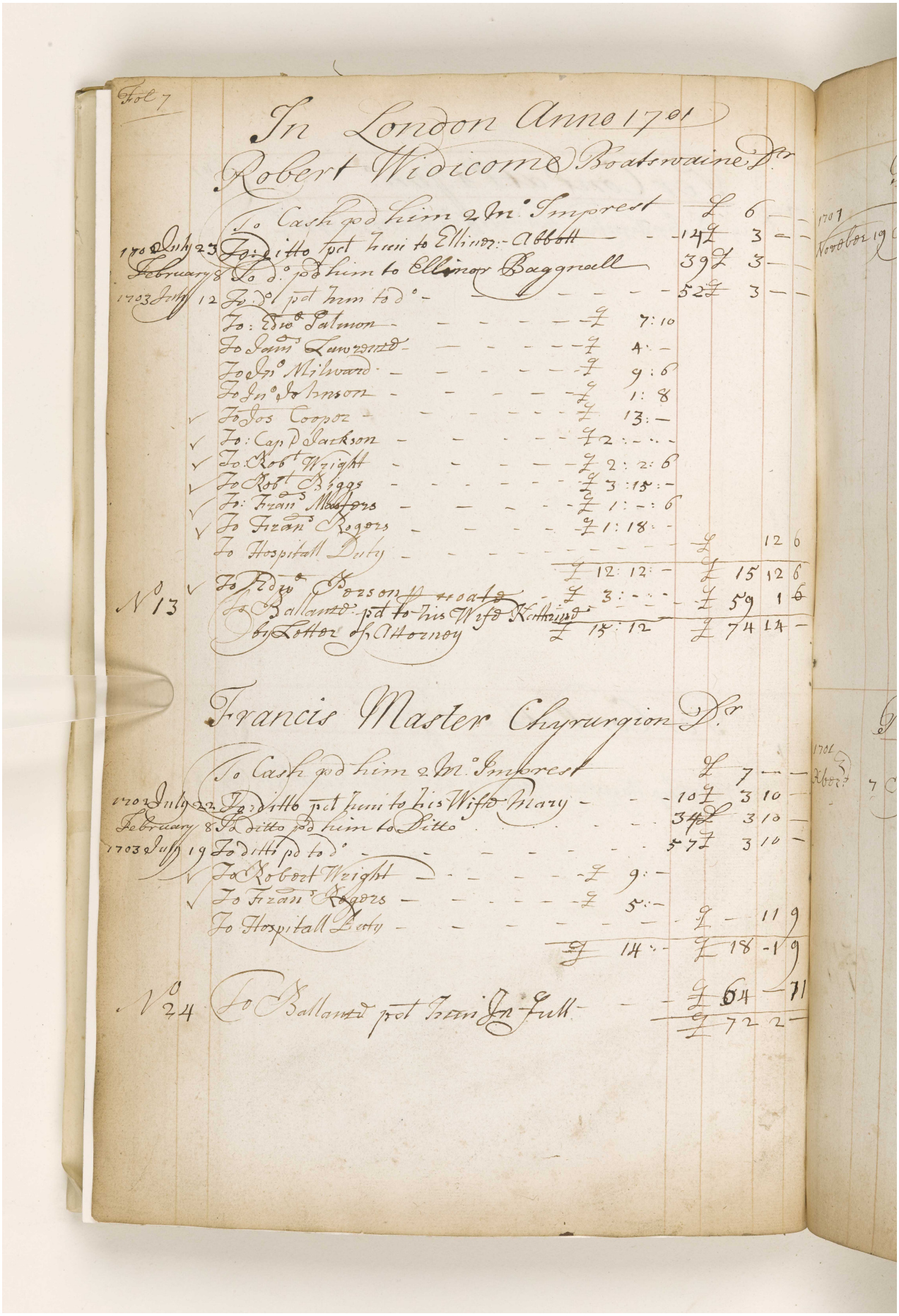

Fol 7

In London Anno 1701

Robert Widicome Boatswaine Dr

	To Cash pd him 2 Mo Imprest			£ 6	—	—
1702 July 23	To ditto pd him to Ellinor Abbott		14 £	3	—	—
February 8	To do pd him to Ellinor Baggnall		39 £	3	—	—
1703 July 12	To do pd him to do		52 £	3	—	—
	To Edwd Salmon	£ 7:10				
	To Jamrs Lawrence	£ 4:—				
	To Jno Milward	£ 9:6				
	To Jno Johnson	£ 1:8				
✓	To Jos Cooper	£ 13:—				
✓	To Capt Jackson	£ 2:—				
✓	To Robt Wright	£ 2:2:6				
✓	To Robt Biggs	£ 3:15:—				
✓	To Frans Masters	£ 1:—:6				
✓	To Frans Rogers	£ 1:18:—				
	To Hospitall Duty		£	12	6	
		£ 12:12:—	£	15	12	6
No 13 ✓	To Edwd Person ~~Hoate~~	£ 3:—	£	59	1	6
	To Ballance pd to his Wife Katherine by Letter of Attorney	£ 15:12	£	74	14	—

Francis Master Chyrurgion Dr

	To Cash pd him 2 Mo Imprest			£ 7	—	—
1702 July 22	To ditto pd him to his Wife Mary		10 £	3	10	—
February 8	To ditto pd him to Ditto		34 £	3	10	—
1703 July 19	To ditto pd to do		57 £	3	10	—
✓	To Robert Wright	£ 9:—				
✓	To Frans Rogers	£ 5:—				
	To Hospitall Duty		£	—	11	9
		£ 14:—	£	18	1	9
No 24	To Ballance pd him In full		£	64	—	11
			£	72	2	—

Reference: IOR/L/MAR/A/CLXX. Copyright for this page: Open Government Licence

View on the Qatar Digital Library: http://www.qdl.qa/en/archive/81055/vdc_100078361692.0x0000a2

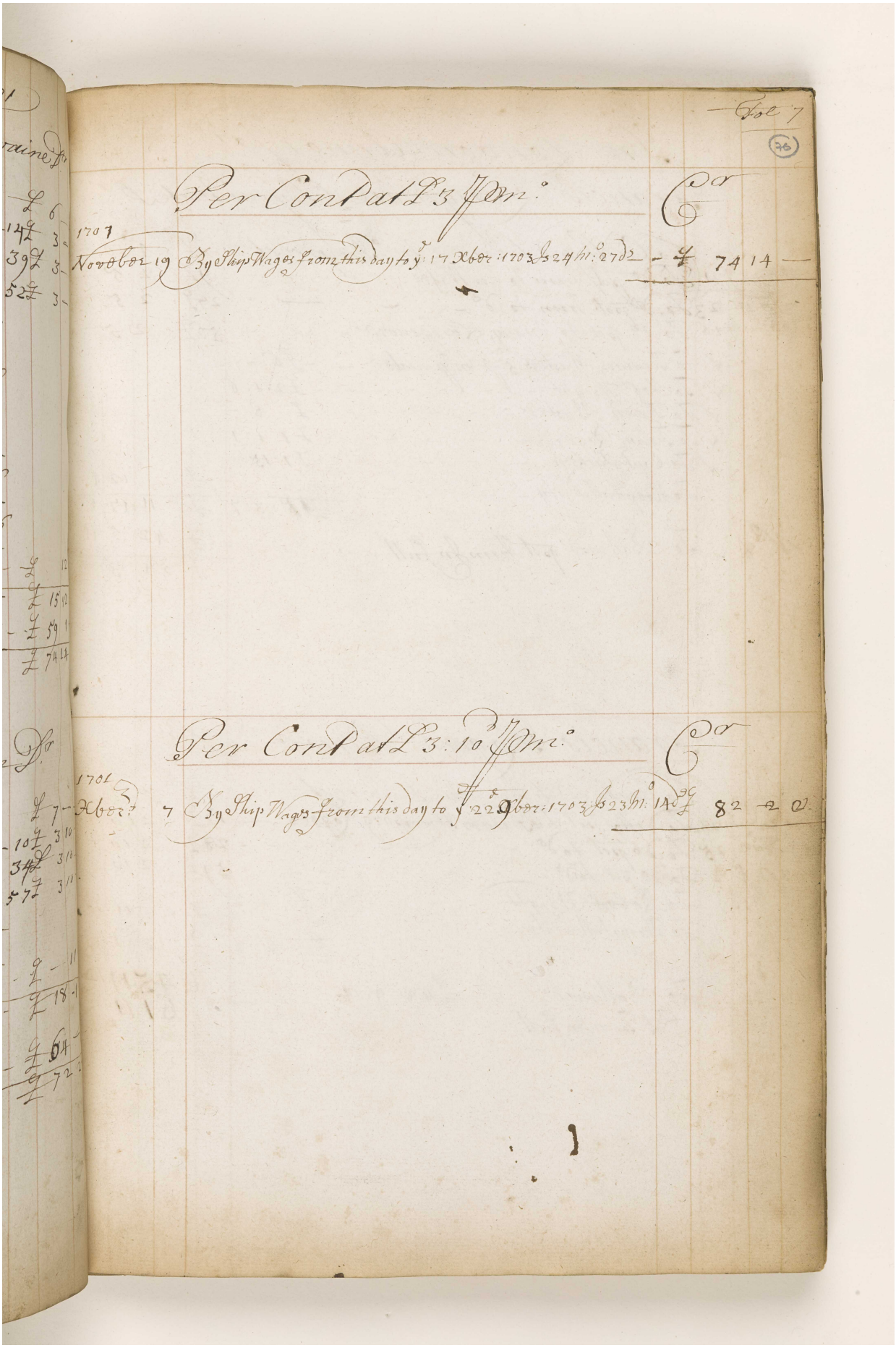

Vol 7

(76)

Per Cont at L 3 Pm.

Cr

1707 November	19	By Ship Wages from this day to ye 17 Xber: 1703 Is 24 Mo: 27 ds	- £	74	14 —

Per Cont at L 3: 10 Pm.

Cr

1701 Xber:	7	By Ship Wages from this day to ye 22 Xber: 1703 Is 23 Mo: 14 ds	£	82	2 0

Reference: IOR/L/MAR/A/CLXX. Copyright for this page: Open Government Licence

View on the Qatar Digital Library: http://www.qdl.qa/en/archive/81055/vdc_100078361692.0x0000a3

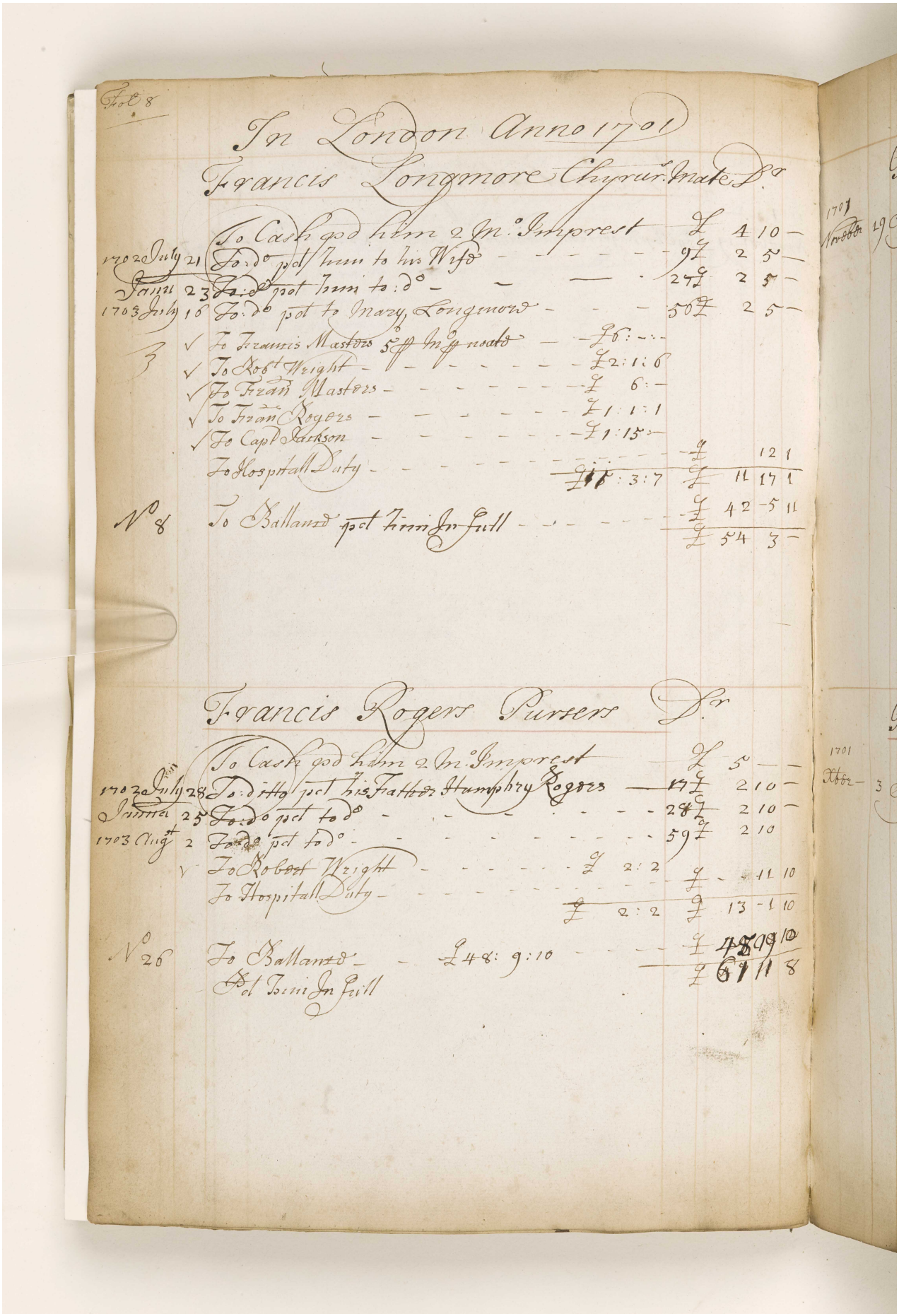

Fol 8

In London Anno 1701

Francis Longmore Chyrur.s Mate Dr

		To Cash pd him 2 Mo. Imprest		£	4	10 —
1702 July	21	To do pd him to his Wife		9 £	2	5 —
Janu	23	To do pd him to do		27 £	2	5 —
1703 July	16	To do pd to Mary Longmore		56 £	2	5 —
	✓	To Francis Masters 5 ℔ Mo. noate	£6: —			
	✓	To Robt Wright	£2:1:6			
	✓	To Fran Masters	£ 6: —			
	✓	To Fran Rogers	£1:1:1			
	✓	To Capt Jackson	£1:15: —			
		To Hospitall Duty		£	12	1
			£15:3:7	£	11	17 1
No 8		To Ballance pd him In full		£	42	5 11
				£	54	3 —

Francis Rogers Pursers Dr

		To Cash pd him 2 Mo. Imprest		£	5	— —
1702 July	28	To ditto pd his Father Humphry Rogers		17 £	2	10 —
Janua	25	To do pd to do		28 £	2	10 —
1703 Augt	2	To do pd to do		59 £	2	10
	✓	To Robert Wright	£ 2:2			
		To Hospitall Duty		£	11	10
			£ 2:2	£	13	1 10
No 26		To Ballance	£48: 9:10	£	48	9 10
		Pd him In full		£	61	11 8

Reference: IOR/L/MAR/A/CLXX. Copyright for this page: Open Government Licence
View on the Qatar Digital Library: http://www.qdl.qa/en/archive/81055/vdc_100078361692.0x0000a4
163

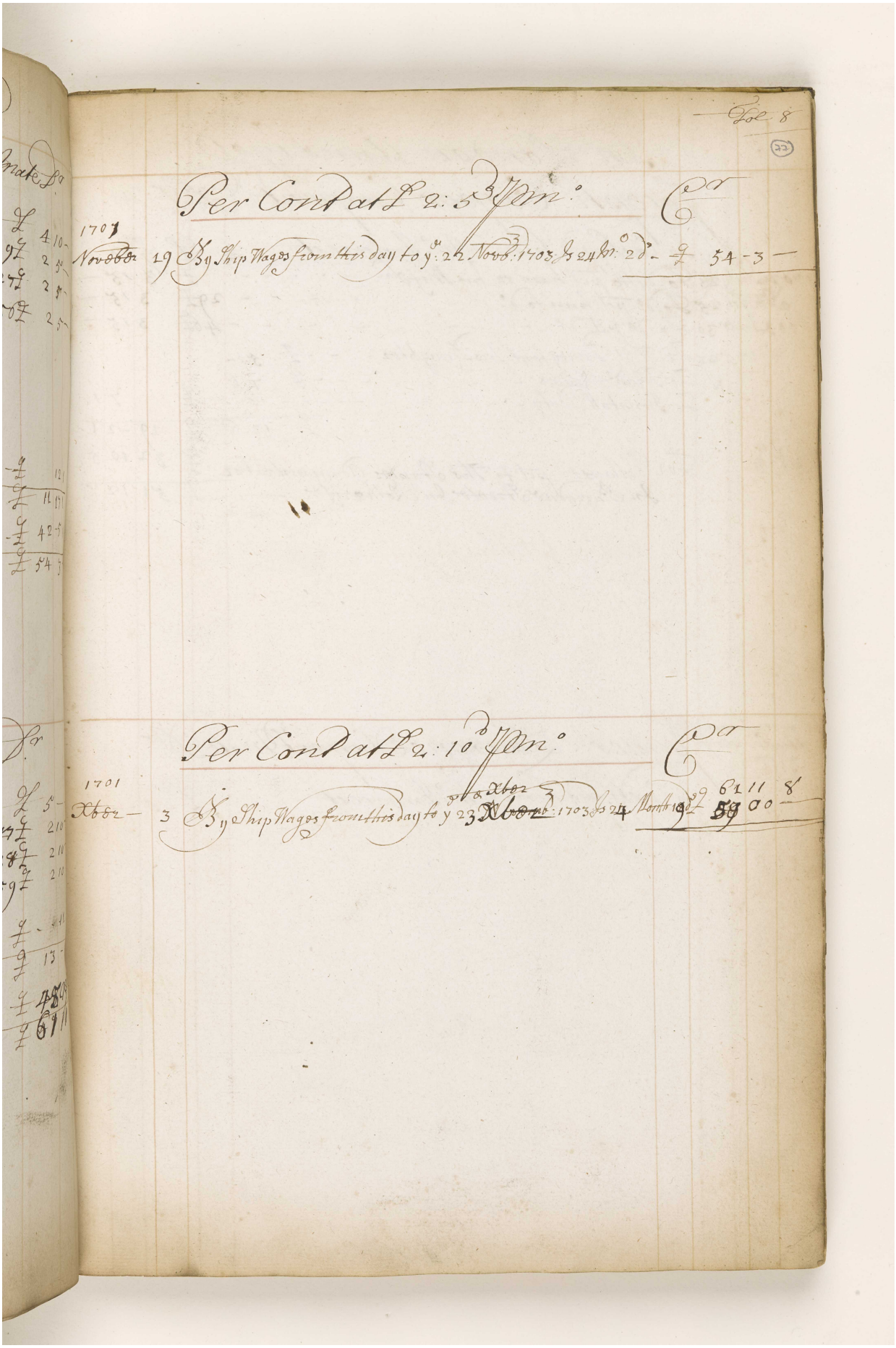

Fol 8

(77)

Per Contra at £ 2: 5 d p m°

1701 Novebr	19	By Ship Wages from this day to y^e 22 Novb^r 1703 Is 24 M^o 2 d^s	£	54 - 3 —

Per Contra at £ 2: 10 d p m°

1701 Xber	3	By Ship Wages from this day to y^e 23 Xber 1703 Is 24 Month 19 d^s	£	61 11 8 / 59 00 —

Reference: IOR/L/MAR/A/CLXX. Copyright for this page: Open Government Licence

View on the Qatar Digital Library: http://www.qdl.qa/en/archive/81055/vdc_100078361692.0x0000a5

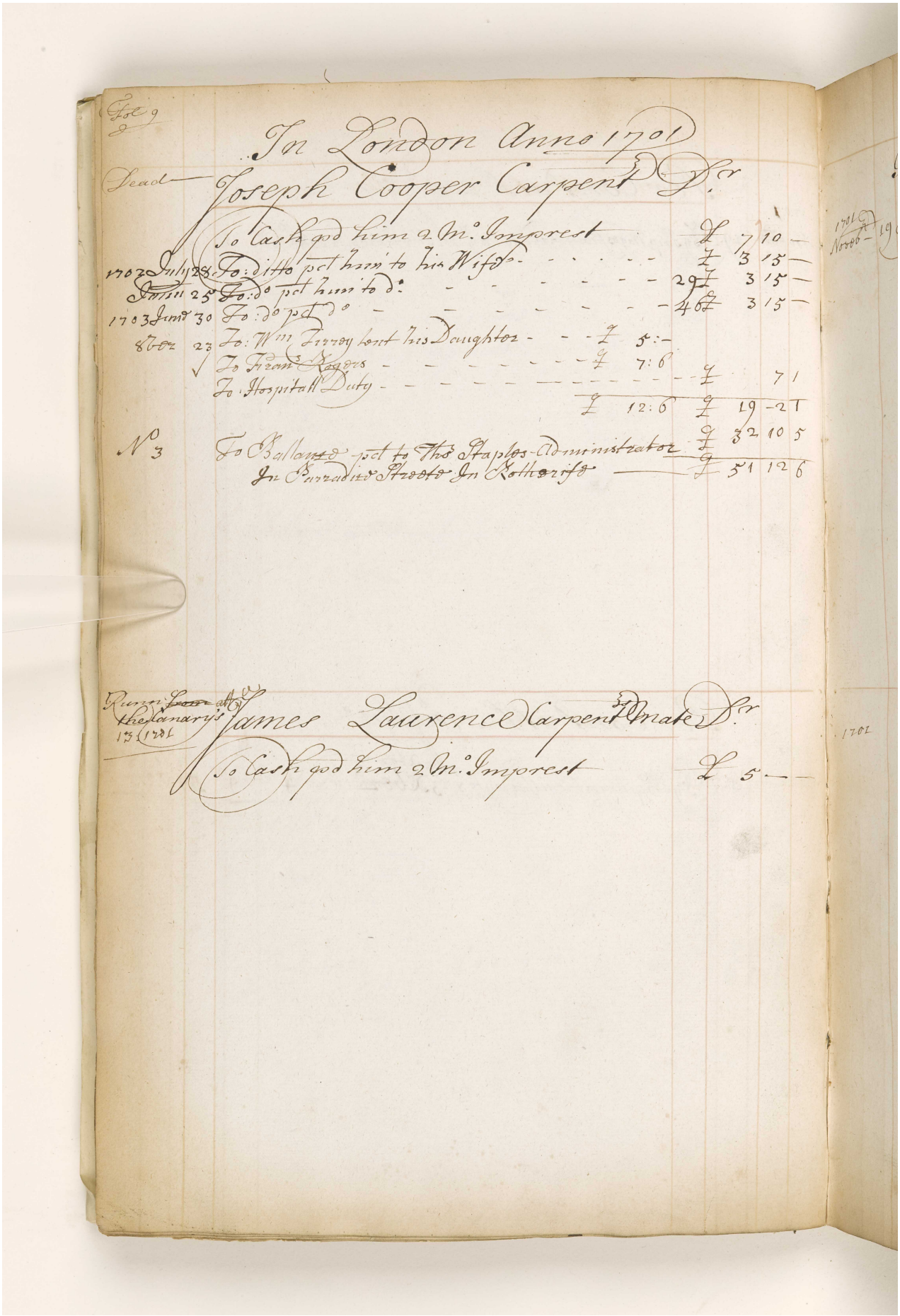

Fol 9

In London Anno 1701

Dead — Joseph Cooper Carpent Dr

	To Cash pd him 2 Mo Imprest			£	7	10 —
1702 July 28	To: ditto pct him to his Wife			£	3	15 —
June 25	To: do pct him to do		29	£	3	15 —
1703 June 30	To: do pct do		46	£	3	15 —
8ber 23	To: Wm Tirrey lent his Daughter	£ 5:—				
	To Frans Rogers	£ 7:6				
	To: Hospitall Duty			£		7 1
		£ 12:6		£	19	2 1
No 3	To Ballance pct to Thos Staples Administrator			£	32	10 5
	In Parradise Streete In Rotherife			£	51	12 6

Runn ~~from~~ at the Canary's 13 1701

James Laurence Carpent Mate Dr

To Cash pd him 2 Mo Imprest		£	5 —	—

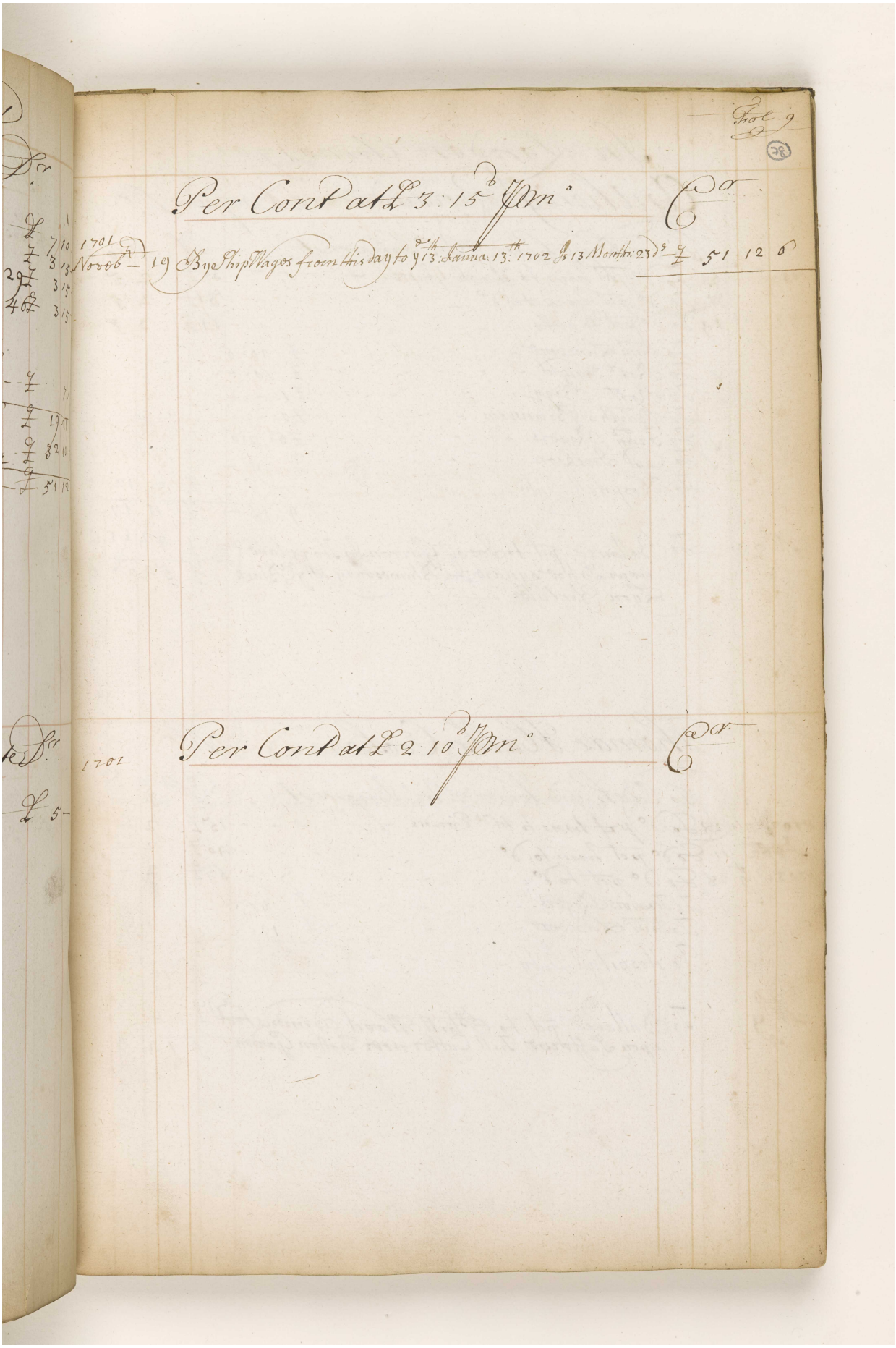

Fol 9

(78)

Per Cont at £ 3: 15d Pm. Cr.

1701 Novob. 19 By Ship Wages from this day to y 13th Janua: 13th 1702 Is 13 Months: 23 ds £ 51 12 6

1702 Per Cont at £ 2: 10d Pm. Cr.

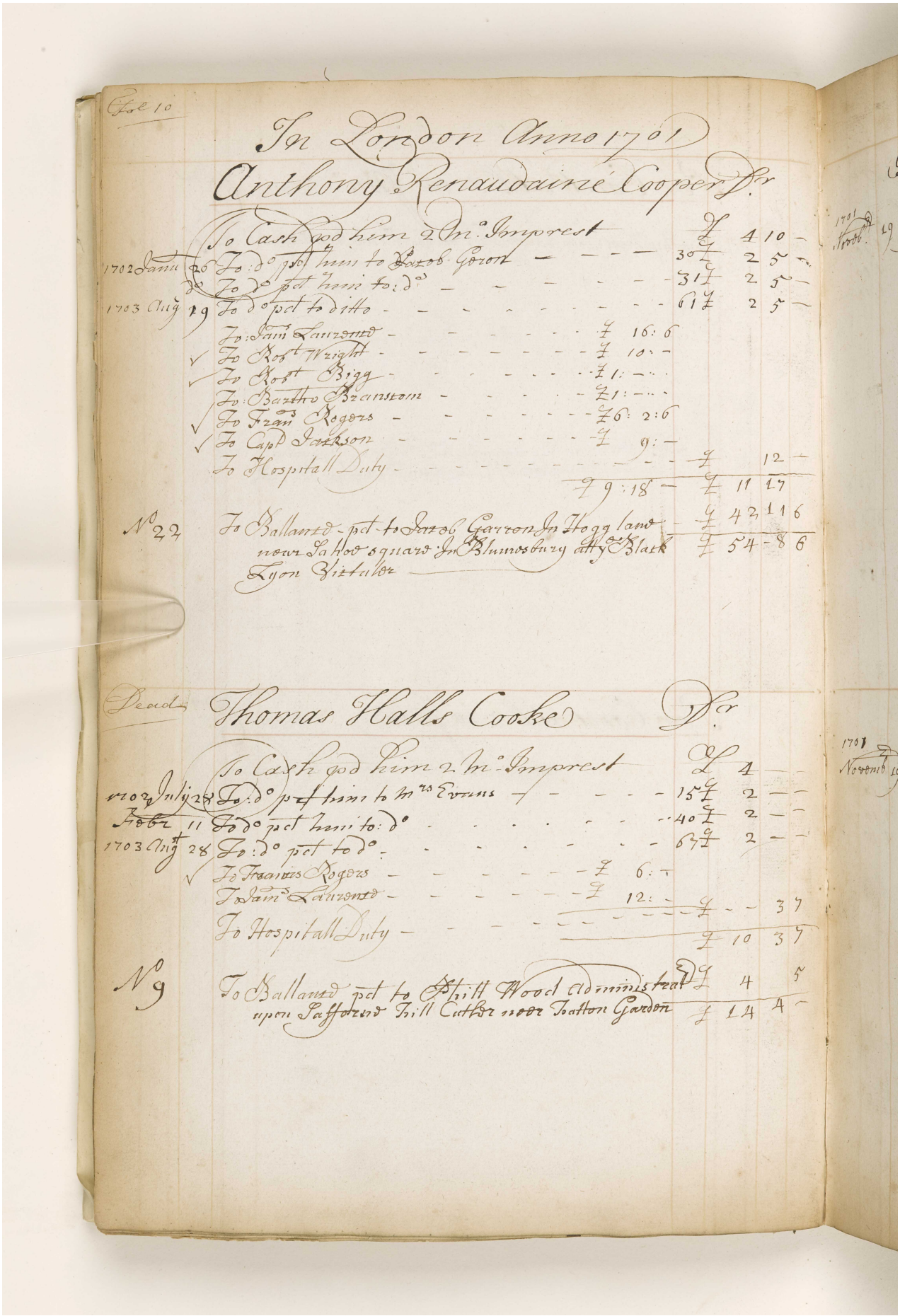

Fol 10

In London Anno 1701

Anthony Renaudaine Cooper Dr

		To Cash pd him 2 Mo Imprest		£	4	10 –
1702 Janu	26	To do pct him to Jacob Geron	30	£	2	5 –
	do	To do pct him to do	31	£	2	5 –
1703 Aug	19	To do pct to ditto	61	£	2	5 –
		To Jam Laurence £ 16:6				
	✓	To Robt Wright £ 10:–				
	✓	To Robt Bigg £ 1:–				
		To Bartho Branstom £ 1:–				
	✓	To Frans Rogers £ 6:2:6				
	✓	To Capt Jackson £ 9:–				
		To Hospitall Duty		£		12 –
		£ 9:18 –		£	11	17
No 22		To Ballance pct to Jacob Garron In Hogg lane near Sahoe square In Blumesbury att ye Black Lyon Victuler		£	42	11 6
				£	54	8 6

Dead

Thomas Halls Cooke Dr

		To Cash pd him 2 Mo Imprest		£	4	–
1702 July	28	To do pct him to Mrs Evans	15	£	2	–
Febr	11	To do pct him to do	40	£	2	–
1703 Augt	28	To do pct to do	67	£	2	–
	✓	To Francis Rogers £ 6:–				
		To Jams Laurence £ 12:–		£	–	3 7
		To Hospitall Duty		£	10	3 7
No 9		To Ballance pct to Phill Wood Administrat upon Safforne Hill Cutler near Hatton Garden		£	4	5
				£	14	4 –

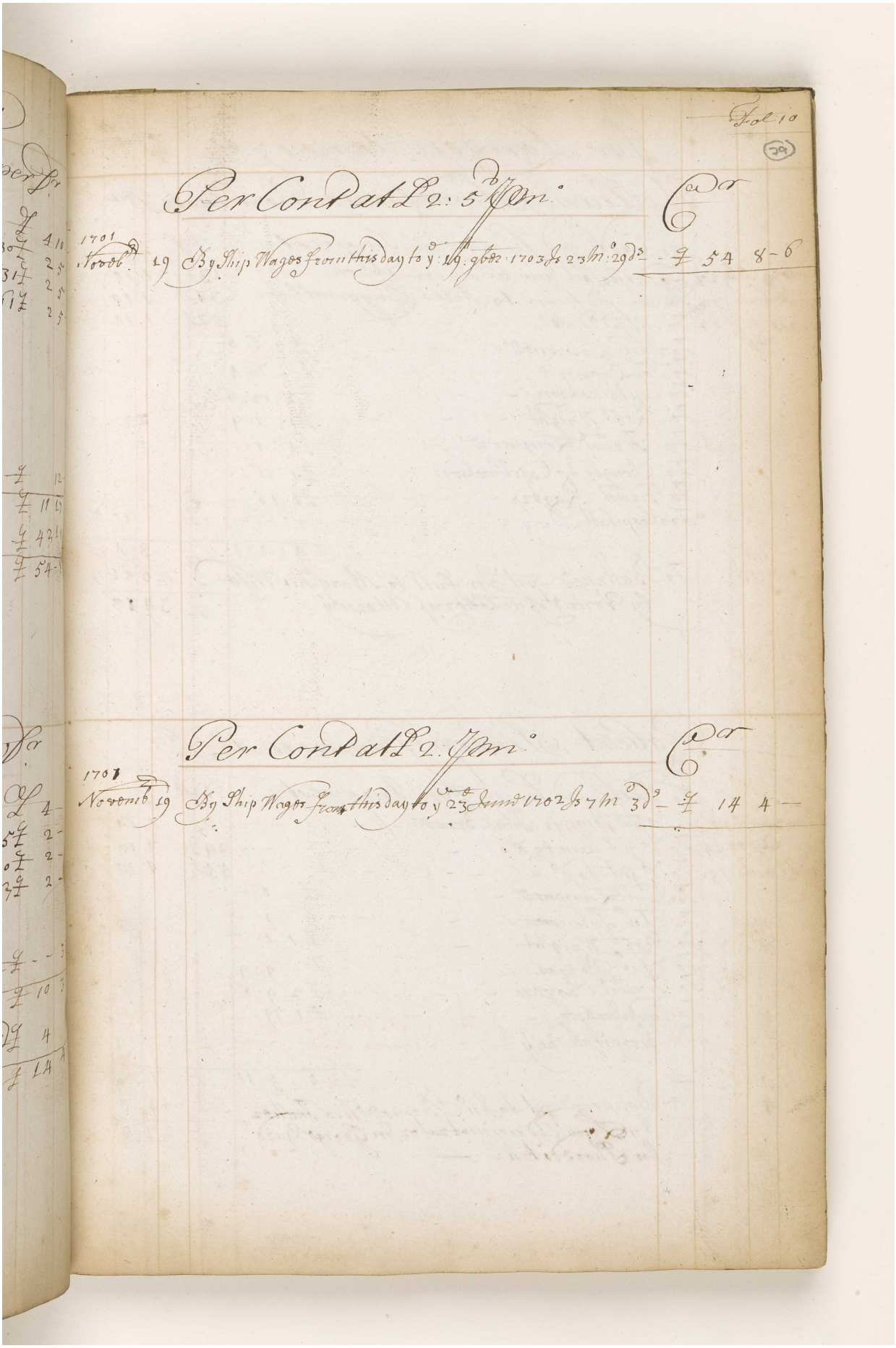

Fol 10

(39)

Per Cont at L 2: 5 d. Jm.

Cr

1701 Novemb. 19 By Ship Wages from this day to y.e 19 9bre 1703 Js 23 M.o 29 d.s - - ₤ 54 8 - 6

Per Cont at L 2. Jm.

Cr

1701 Novemb. 19 By Ship Wages from this day to y.e 23 June 1702 Js 7 M.o 3 d.s - ₤ 14 4 -

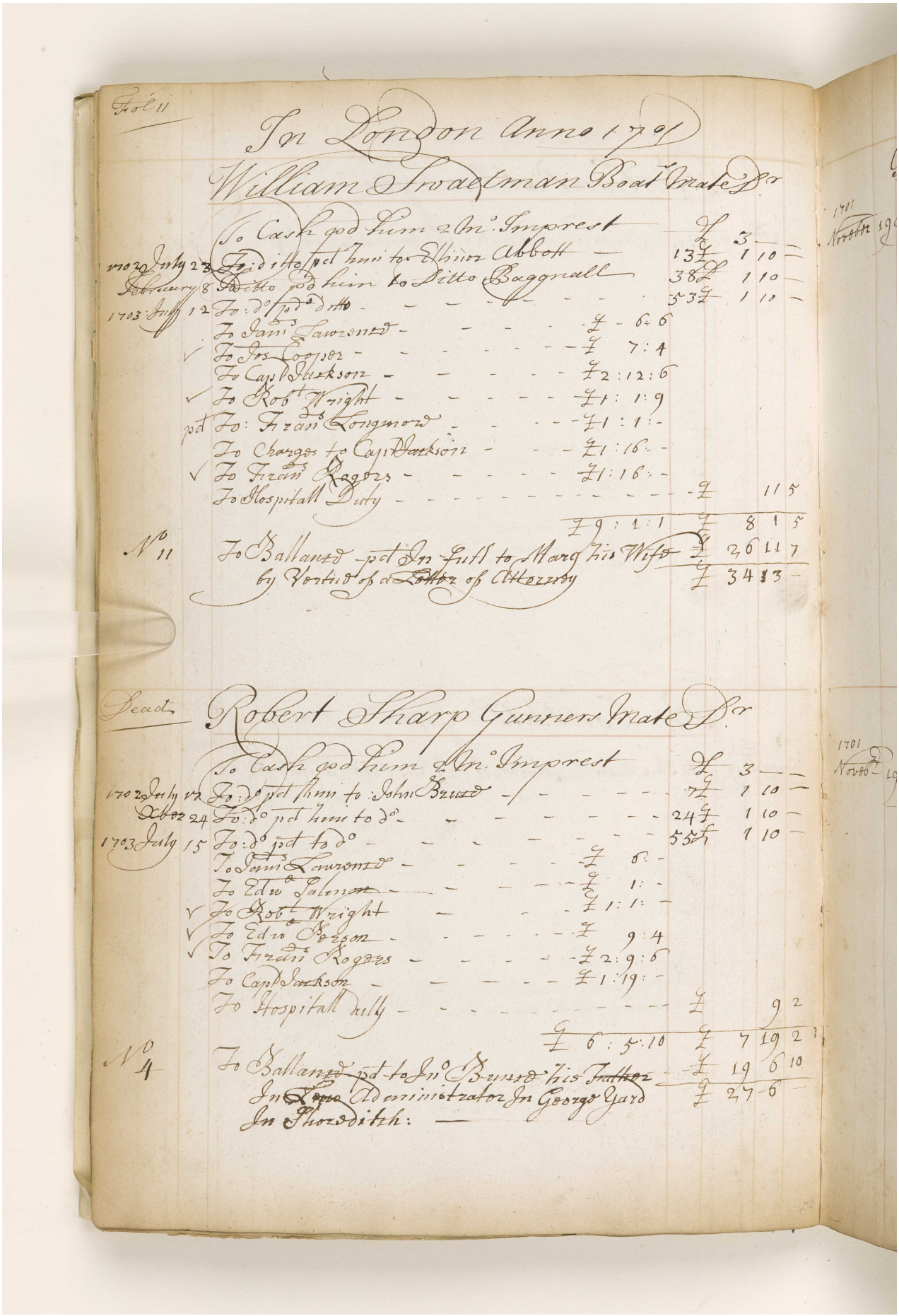

Fol 11

In London Anno 1701

William Swaetman Boat Mate Dr

		To Cash pd him 2 Mo Imprest		£	3	—
1702 July	23	To ditto pd him to Elinor Abbott		13 £	1	10 —
February	8	To ditto pd him to Ditto Baggnall		38 £	1	10 —
1703 July	12	To do pd ditto		53 £	1	10 —
		To Jams Lawrence	£ 6:6			
	✓	To Jos Cooper	£ 7:4			
		To Capt Jackson	£ 2:12:6			
	✓	To Robt Wright	£ 1:1:9			
	pd	To Frans Longmore	£ 1:1:-			
		To Charges to Capt Jackson	£ 1:16:-			
	✓	To Frans Rogers	£ 1:16:-			
		To Hospitall Duty		£	11	5
			£ 9:1:1	£	8	1 5
No 11		To Ballance pd In full to Mary his Wife by Vertue of a Letter of Attorney		£	26	11 7
				£	34	13 —

Dead

Robert Sharp Gunners Mate Dr

		To Cash pd him 2 Mo Imprest		£	3	—
1702 July	17	To do pd him to John Bruce		7 £	1	10 —
Xber	24	To do pd him to do		24 £	1	10 —
1703 July	15	To do pd to do		55 £	1	10 —
		To Jams Lawrence	£ 6:-			
		To Edwd Salmon	£ 1:-			
	✓	To Robt Wright	£ 1:1:-			
	✓	To Edwd Person	£ 9:4			
	✓	To Frans Rogers	£ 2:9:6			
		To Capt Jackson	£ 1:19:-			
		To Hospitall duty		£	9	2
			£ 6:5:10	£	7	19 2
No 4		To Ballance pd to Jno Bruce his Father In Law Administrator In George Yard In Shoreditch:		£	19	6 10
				£	27	6 —

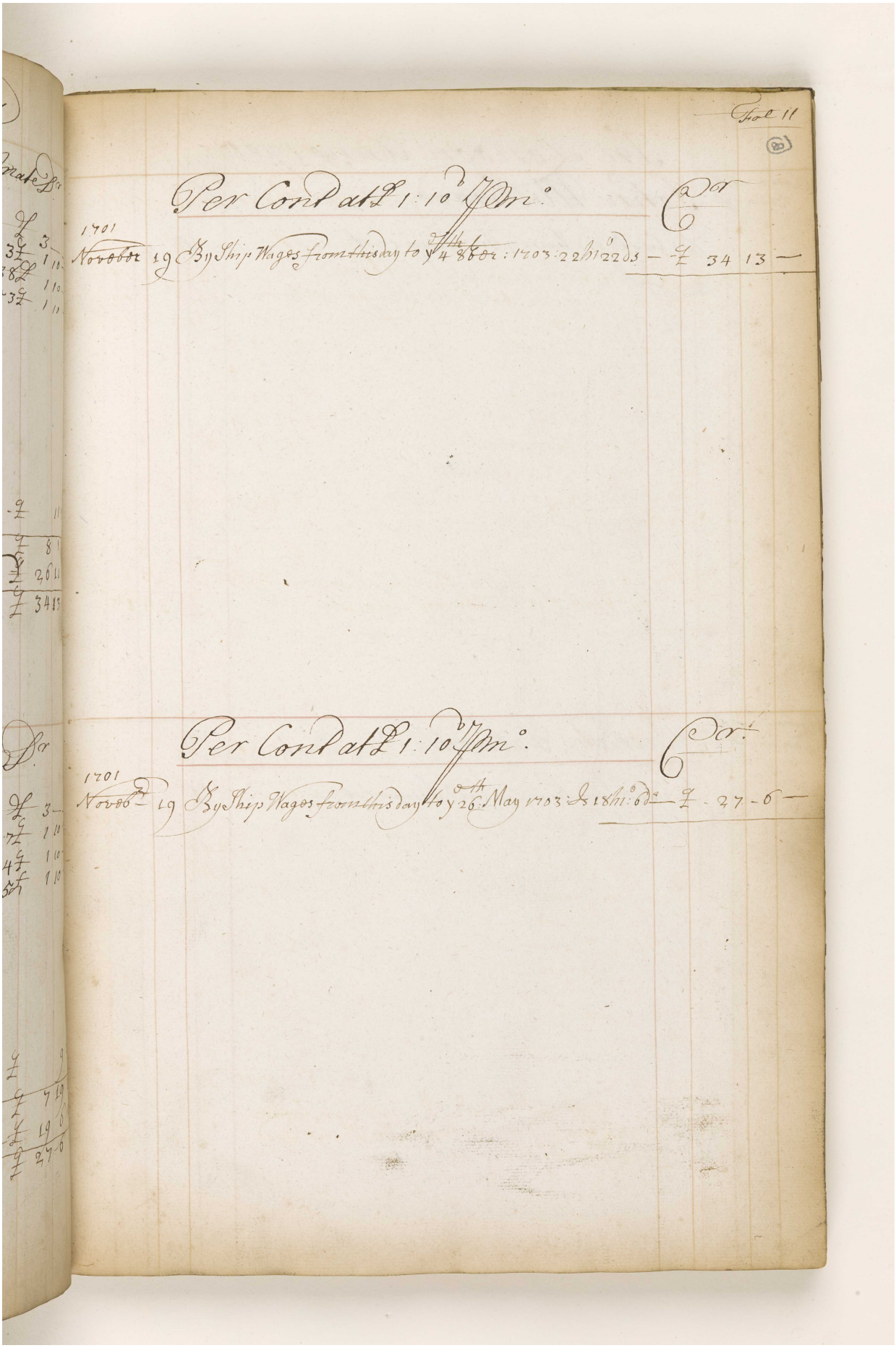

Fol 11

(83)

Per Cont at £1:10d Pm.

Cr

1701
Novebr 19 By Ship Wages from this day to y 4th 8bor: 1703: 22h 1 22 ds — £ 34 13 —

Per Cont at £1:10d Pm.

Cr.

1701
Novebr 19 By Ship Wages from this day to y 26th May 1703: ds 18h 1 6 da — £ 27 - 6 —

Reference: IOR/L/MAR/A/CLXX. Copyright for this page: Open Government Licence
View on the Qatar Digital Library: http://www.qdl.qa/en/archive/81055/vdc_100078361692.0x0000ab
170

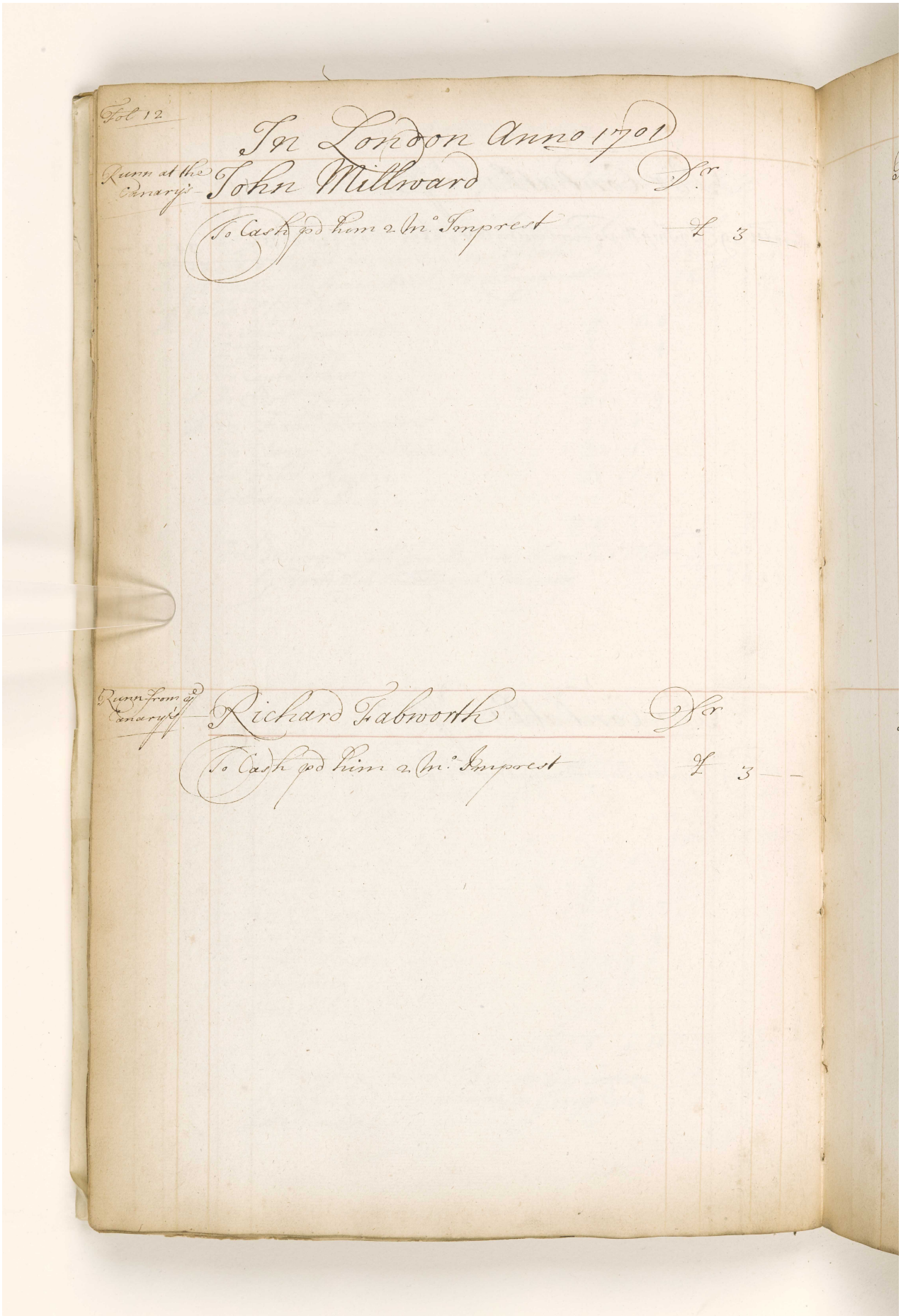

Fol 12

In London Anno 1701

Runn at the Canary's — John Millward — Dr

To Cash pd him 2 Mo Imprest — £ 3 — —

Runn from ye Canary's — Richard Habworth — Dr

To Cash pd him 2 Mo Imprest — £ 3 — —

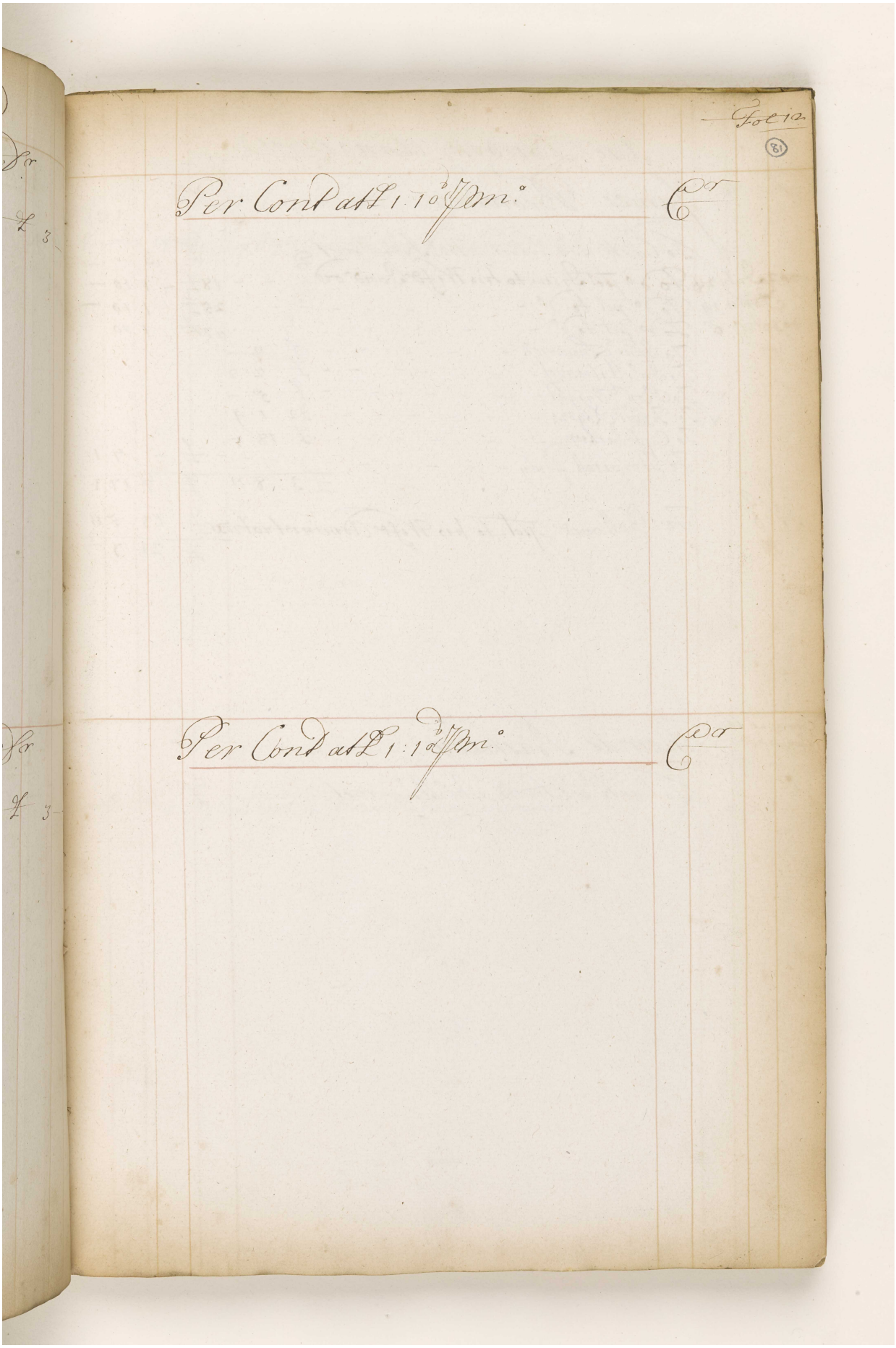

Fol 12

(81)

Per Cont at £ 1.10 d Jm.° Cr

Per Cont at £ 1:10 d Jm.° Cr

Reference: IOR/L/MAR/A/CLXX. Copyright for this page: Open Government Licence

View on the Qatar Digital Library: http://www.qdl.qa/en/archive/81055/vdc_100078361692.0x0000ad

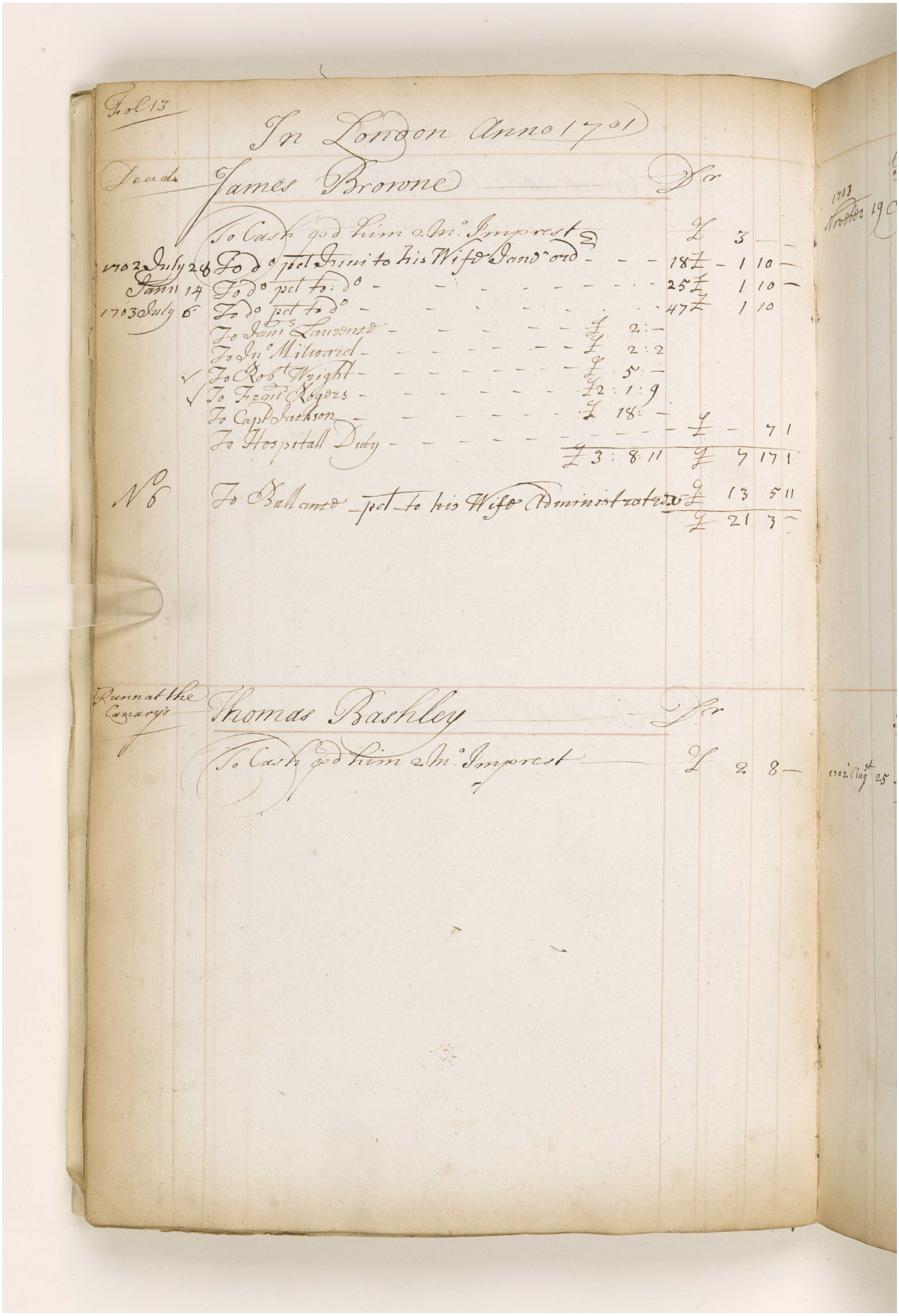

Fol 13

In London Anno 1701

Dead — James Browne — Dr

	To Cash pd him 2 Mo Imprest		£	3	—
1702 July 28	To do pd Jnni to his Wife Jane ord		18 £	1	10 —
Jany 14	To do pd to do		25 £	1	10 —
1703 July 6	To do pd to do		47 £	1	10
	To Jams Laurence	£ 2 : —			
	To Jno Milward	£ 2 : 2			
✓	To Robt Wright	£ 5 : —			
✓	To Frans Rogers	£ 2 : 1 : 9			
	To Capt Jackson	£ 18 : —			
	To Hospitall Duty		£	—	7 1
		£ 3 : 8 : 11	£	7	17 1
No 6	To Ballance pd to his Wife Administratrix		£	13	5 11
			£	21	3 —

Runn at the Canary's — Thomas Bashley — Dr

	To Cash pd him 2 Mo Imprest	£	2	8 —

1703 November 19

1702 Augst 25

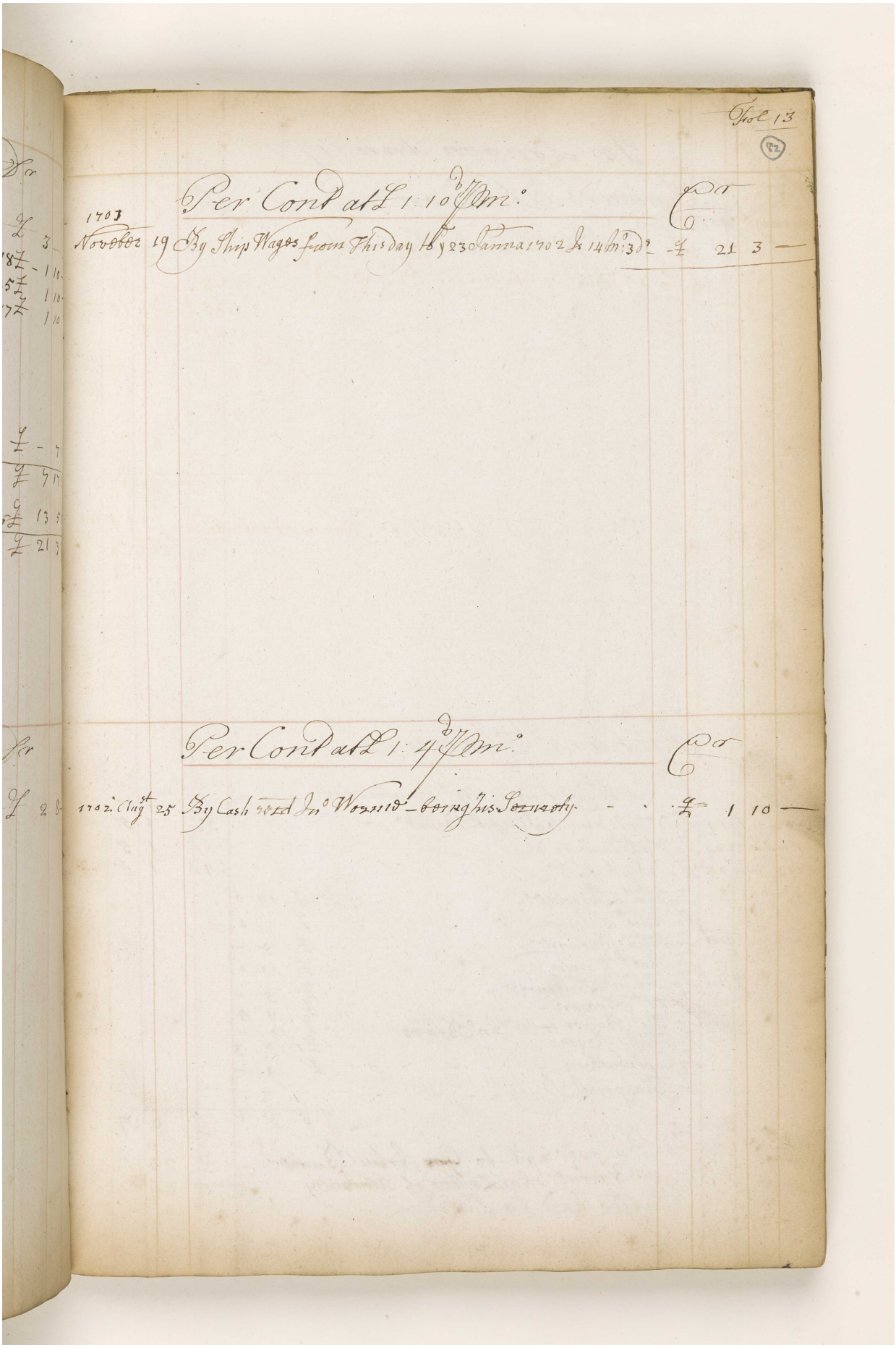

Fol 13

(82)

Per Cont at £ 1: 10 d p m:

1703 November	19	By Ship Wages from This day to y 23 Janua 1702 Is 14 Mo: 3 ds	£	21	3	—

Per Cont at £ 1: 4 d p m:

1702 Augst	25	By Cash recd Jno Wormd — being his Securety	£	1	10	—

Reference: IOR/L/MAR/A/CLXX. Copyright for this page: Open Government Licence

View on the Qatar Digital Library: http://www.qdl.qa/en/archive/81055/vdc_100078361692.0x0000af

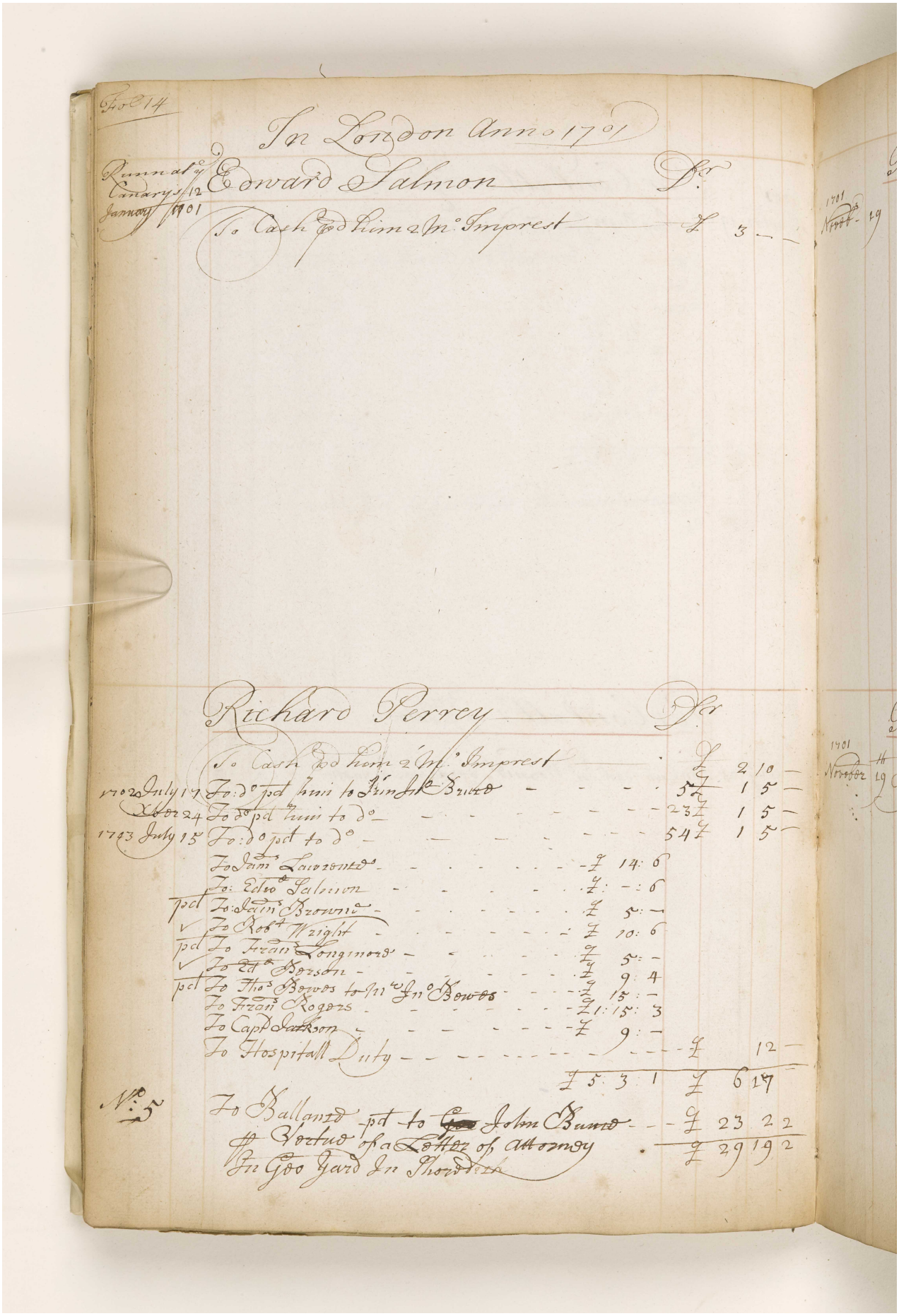

Fol 14

In London Anno 1701

Runnat y Canarys 12 January 1701

Edward Salmon — Dr

To Cash pd him 2 Mo Imprest — £ 3 — —

Richard Perrey — Dr

To Cash pd him 2 Mo Imprest — £ 2 10 —

1702 July 17 To do pd him to Frn Jno Bruce — 5 £ 1 5 —

Xber 24 To do pd him to do — 23 £ 1 5 —

1703 July 15 To do pd to do — 54 £ 1 5 —

To Jams Lawrence — £ 14: 6

To Edwd Salmon — £ : — : 6

pd To Jams Browne — £ 5: —

✓ To Robt Wright — £ 10: 6

pd To Frans Longmore — £ 5: —

✓ To Edd Berson — £ 9: 4

pd To Thos Bowes to Mr Jno Bowes — £ 15: —

To Frans Rogers — £ 1: 15: 3

To Capt Jackson — £ 9: —

To Hospitall Duty — £ 12 —

£ 5: 3: 1 — £ 6 17

No 5 To Ballance pd to ~~Geo~~ John Bunce — £ 23 2 2

pr Vertue of a Letter of Attorney — £ 29 19 2

In Geo Yard In Shoreditch

1701 Novbr 19

1701 November 19

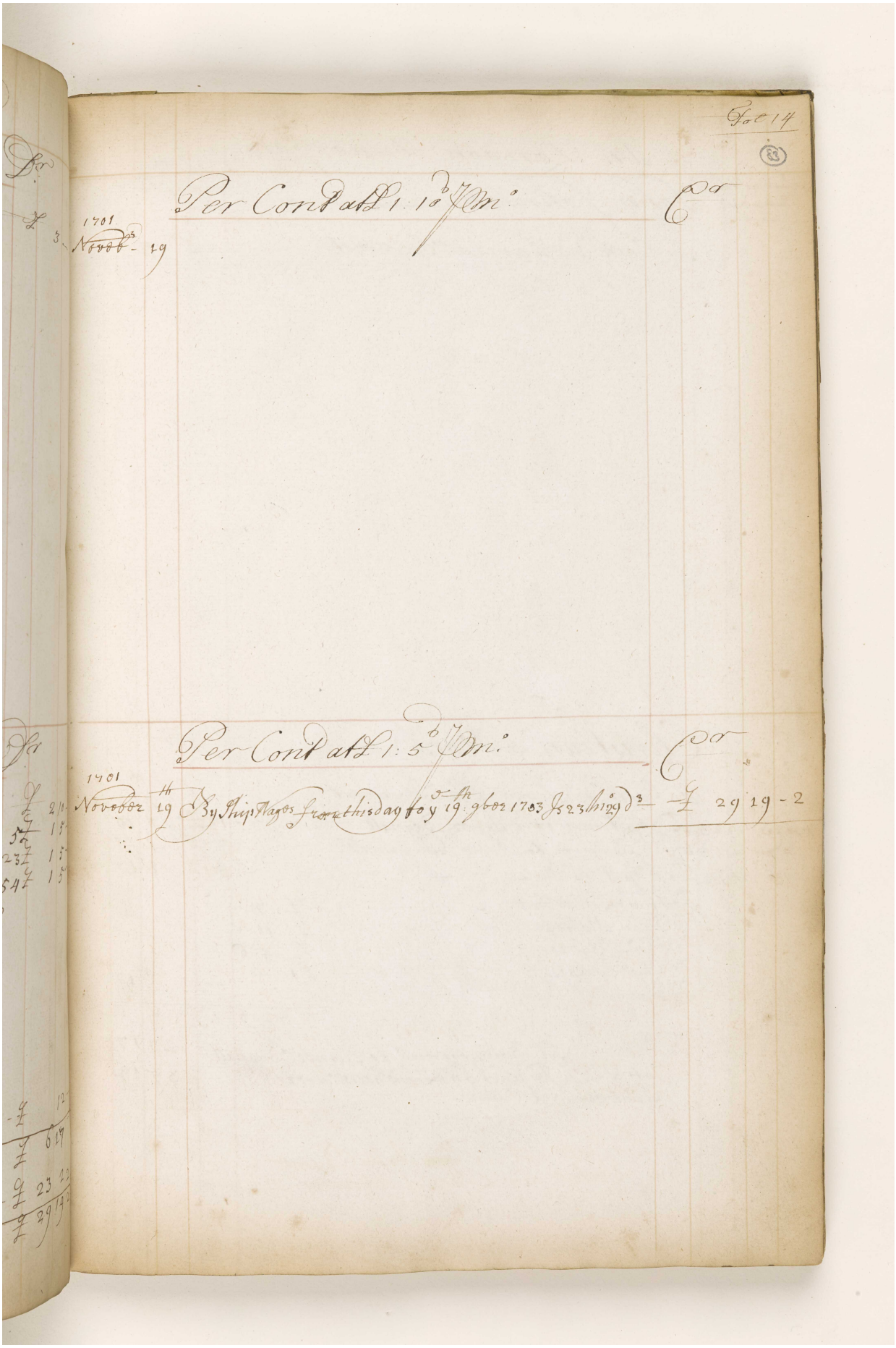

Fol 14

(83)

Per Contd at £ 1: 10d p Mo. Cr

1701
3 Novebr 19

Per Contd at £ 1: 5d p Mo. Cr

1701
Novebr 19th By Ship Wages from this day to y 19th 9bre 1703 Is 23 hrs 29 d3 — £ 29 19 - 2

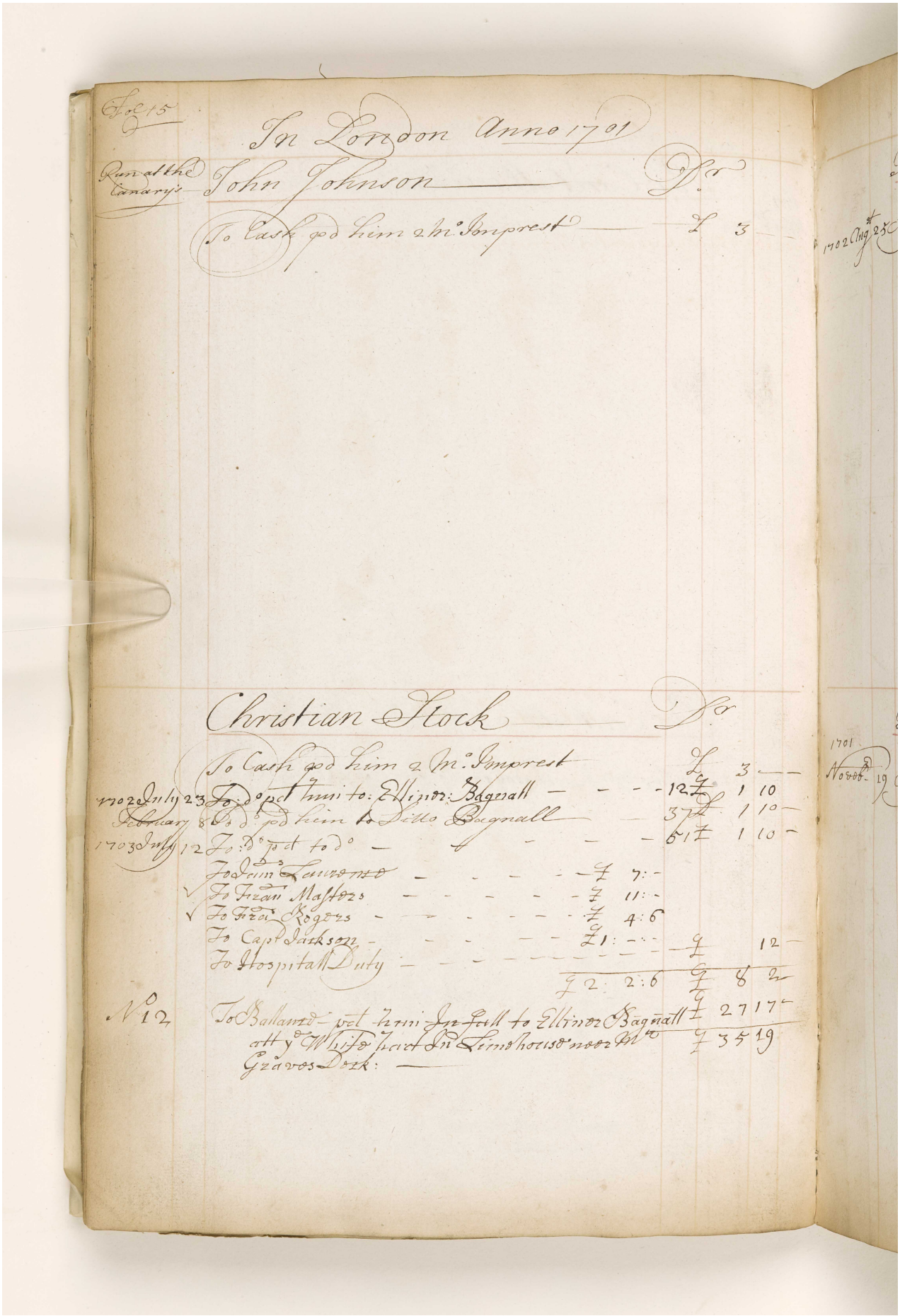

Fol 15

In London Anno 1701

Run at the Canarys — John Johnson — Dr

To Cash pd him 2 Mo Imprest — £ 3 —

Christian Stock — Dr

To Cash pd him 2 Mo Imprest — £ 3 —

1702 July 23 To do pd him to Ellinor Bagnall — 12 £ 1 10

February 8 To do pd him to Ditto Bagnall — 37 £ 1 10

1703 July 12 To do pd to do — 51 £ 1 10

To Jam Laurence — £ 7:-

√ To Fran Masters — £ 11:-

√ To Fra Rogers — £ 4:6

To Capt Jackson — £ 1:-

To Hospitall Duty — £ 12

£ 2: 2:6 — £ 8 2

No 12 To Ballance pd him In full to Ellinor Bagnall att ye White hart In Limehouse neer Mr Graves Dock: — £ 27 17

£ 35 19

1702 Aug 25

1701 Novbr 19

Qatar National Library
'Ship. Arabia. Factor' [87r] (178/278)

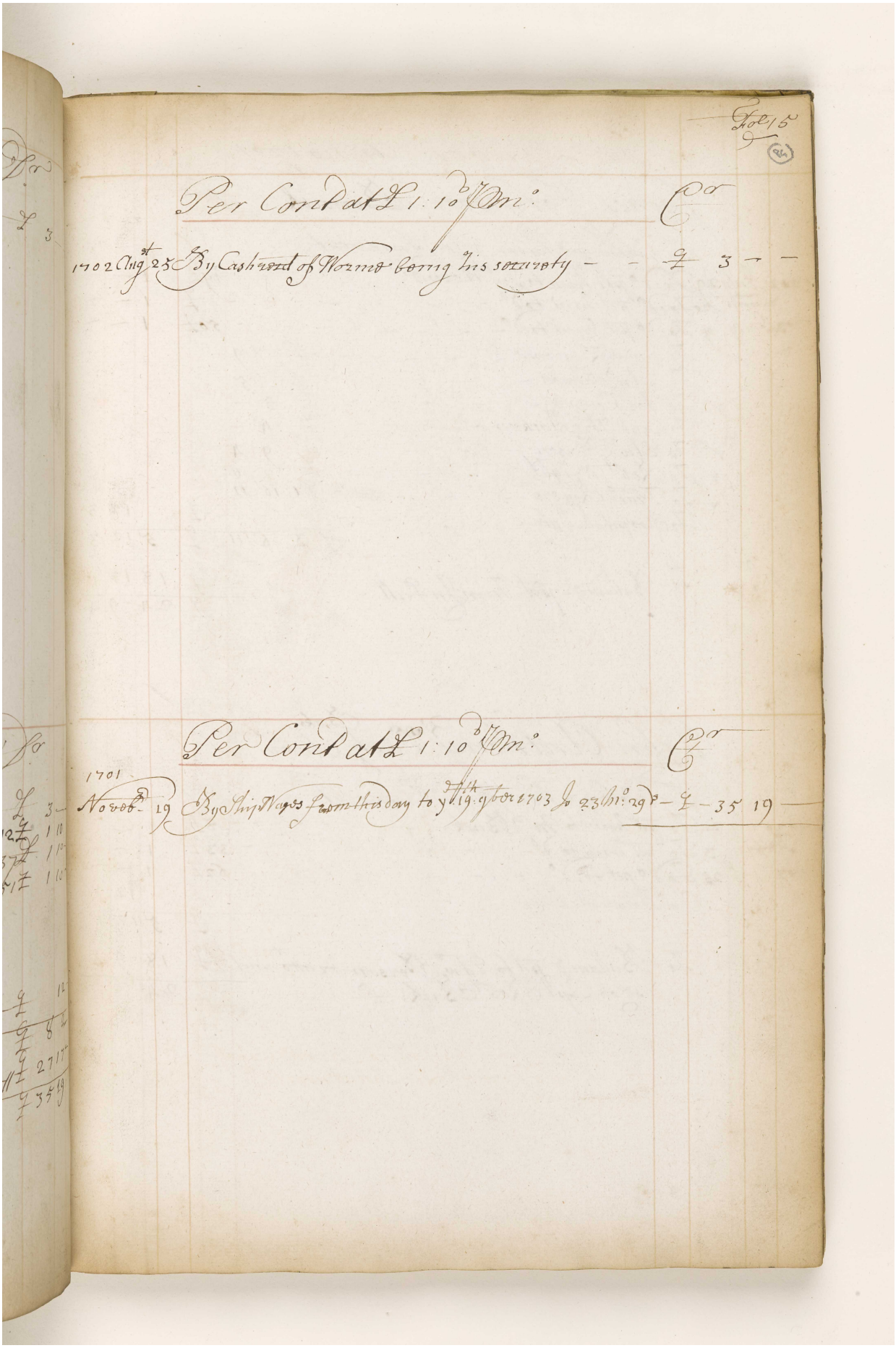

Fol 15

(84)

Per Cont at £ 1: 10d p Mo: Cr

1702 Augst 25 By Cashrent of Worme being his security — — £ 3 — —

Per Cont at £ 1: 10d p Mo: Cr

1701 Novebr 19 By Ship Wages from this day to yd 19th 9ber 1703 Jo 23 Mo: 29d — £ — 35 19

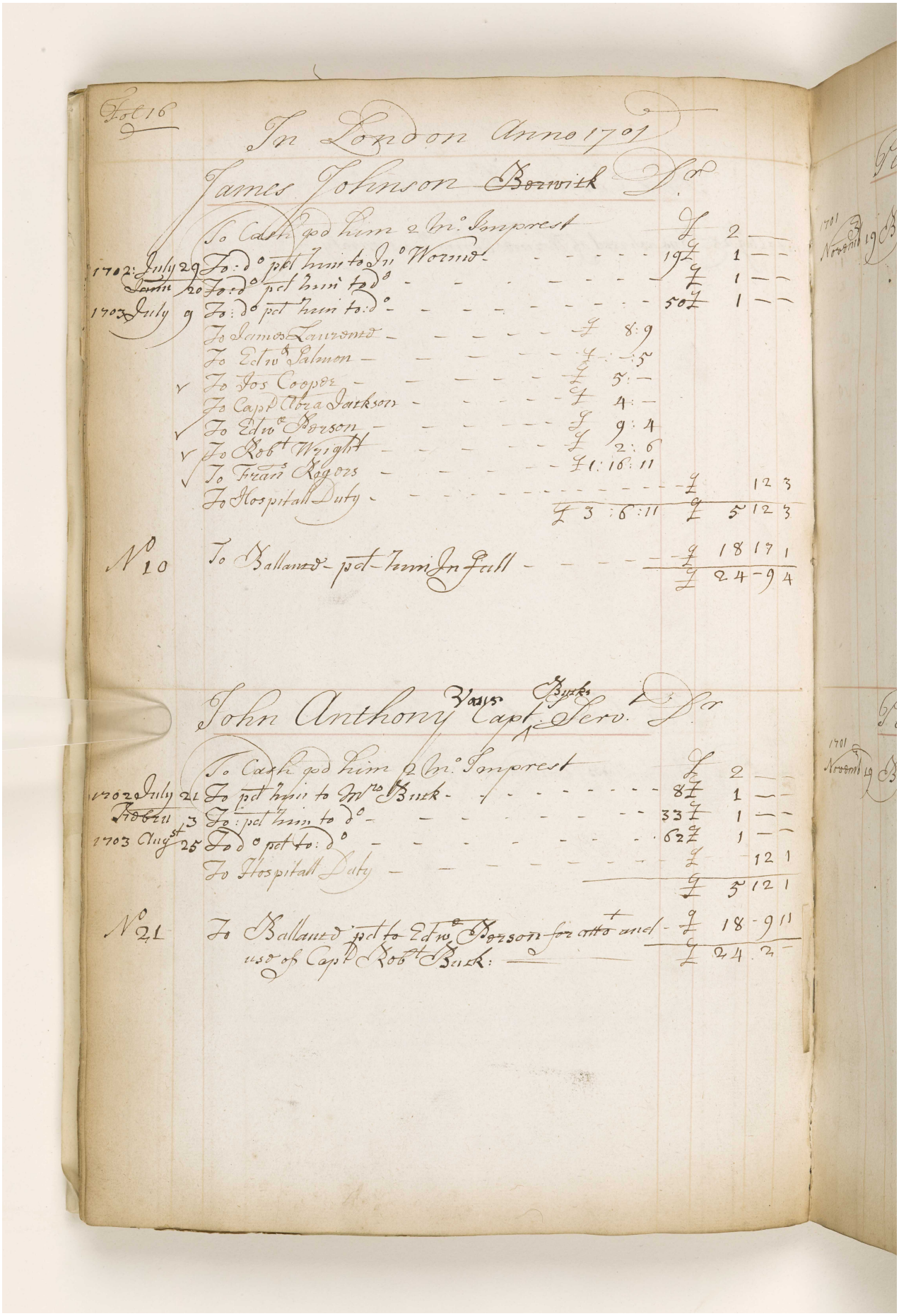

Fol 16

In London Anno 1701

James Johnson ~~Berwick~~ Dr

		To Cash pd him 2 Mo Imprest			£	2	—
1702 July	29	To: do pd him to Jno Worme		19	£	1	—
Jany	20	To: do pd him to do			£	1	—
1703 July	9	To: do pd him to: do		50	£	1	—
		To James Laurence	£ 8:9				
		To Edwd Salmon	£ —:5				
	✓	To Jos Cooper	£ 5:—				
		To Capt Abra Jackson	£ 4:—				
	✓	To Edwd Person	£ 9:4				
	✓	To Robt Wright	£ 2:6				
	✓	To Frans Rogers	£ 1:16:11				
		To Hospitall Duty			£	12	3
			£ 3:6:11		£	5 12	3
No 10		To Ballance pd him In full			£	18 17	1
					£	24 9	4

John Anthony Vans Capt Bucks Servt Dr

		To Cash pd him 2 Mo Imprest			£	2	—
1702 July	21	To pd him to Mrs Buck		8	£	1	—
Febru	3	To: pd him to do		33	£	1	—
1703 Augst	25	To do pd to: do		62	£	1	—
		To Hospitall Duty			£	12	1
					£	5 12	1
No 21		To Ballance pd to Edwd Person for attot and use of Capt Robt Buck:			£	18 9	11
					£	24 2	—

Reference: IOR/L/MAR/A/CLXX. Copyright for this page: Open Government Licence
View on the Qatar Digital Library: http://www.qdl.qa/en/archive/81055/vdc_100078361692.0x0000b4
179

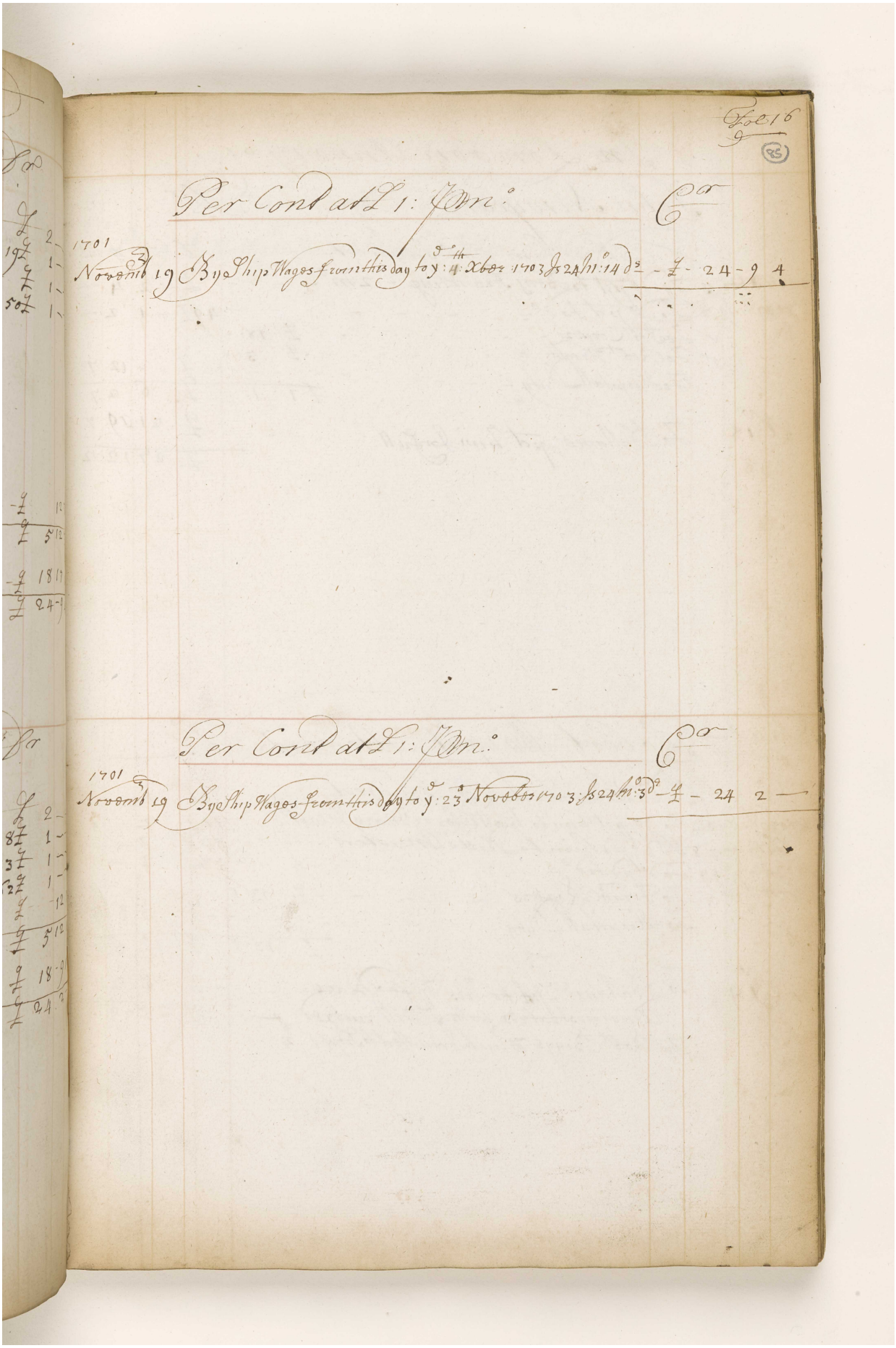

Fol 16

(85)

Per Cont at L 1: Jan:

Cr

1701 Novemb 19 By Ship Wages from this day to y: 4th Xber 1703 Js 24 M: 14 ds - - £ - 24 - 9 4

Per Cont at L 1: Jan:

Cr

1701 Novemb 19 By Ship Wages from this day to y: 23 Novebr 1703 Js 24 M: 3 ds - £ - 24 2 —

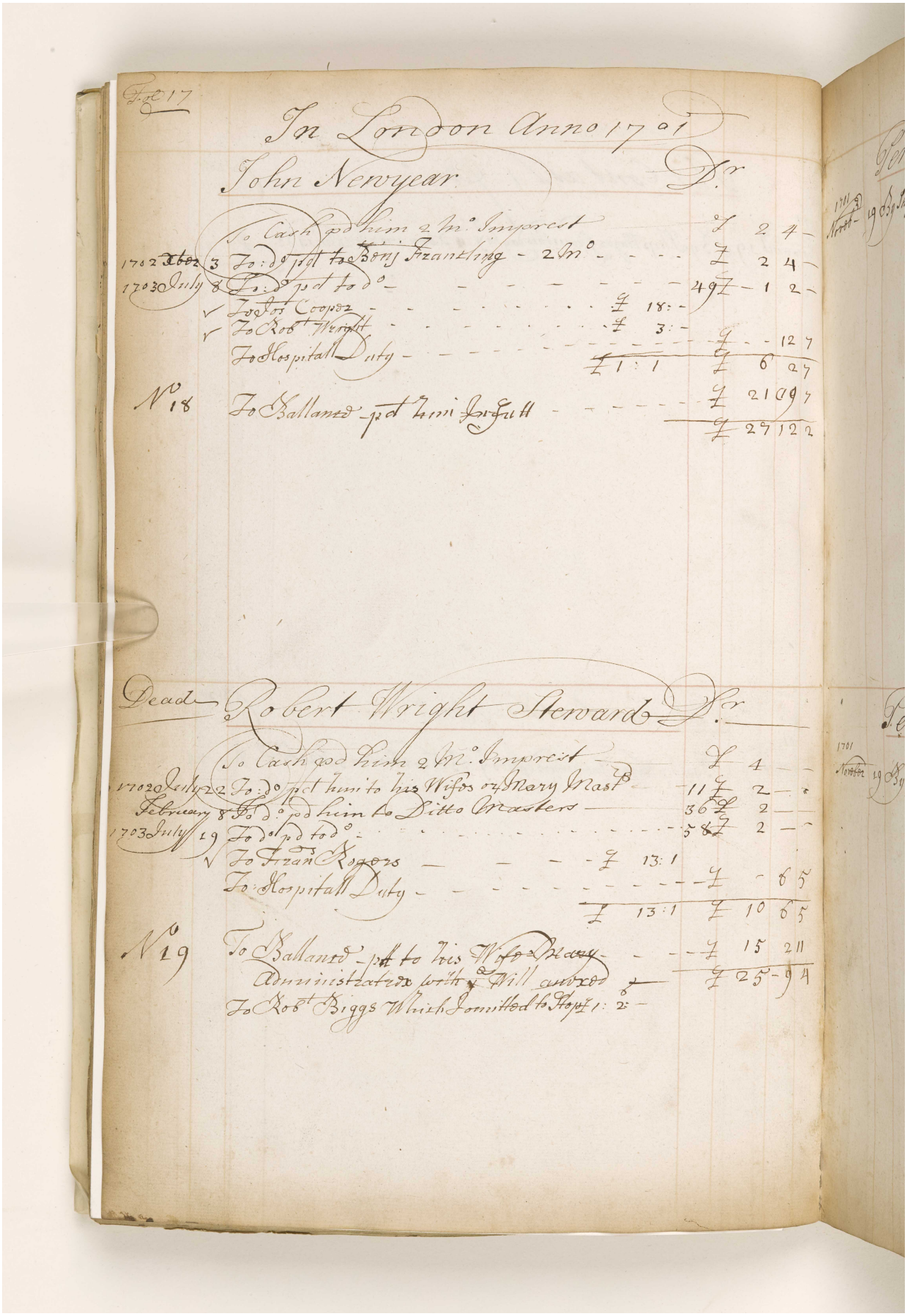

Fol 17

In London Anno 1701

John Newyear Dr

		To Cash pd him 2 Mo Imprest		£	2	4
1702 Xbr	3	To: do pd to Benj Frankling - 2 Mo		£	2	4
1703 July	8	To: do pd to do		49 £	1	2
		✓ To Jos Cooper	£ 18: -			
		✓ To Robt Wright	£ 3: -			
		To Hospitall Duty		£	-	12 7
			£ 1: 1	£	6	27
No 18		To Ballance pd him Infull		£	21	19 7
				£	27	12 2

Dead Robert Wright Steward Dr

		To Cash pd him 2 Mo Imprest		£	4	-
1702 July	22	To: do pd him to his Wifes or Mary Mast		11 £	2	-
February	8	To do pd him to Ditto Masters		36 £	2	-
1703 July	19	To do pd to do		58 £	2	-
		✓ To Frans Rogers	£ 13: 1			
		To Hospitall Duty		£	-	6 5
			£ 13: 1	£	10	6 5
No 19		To Ballance pd to his Wife Mary Administratrix with ye Will annexed		£	15	2 11
				£	25	9 4
		To Robt Biggs Which I omitted to Stop £ 1: 2: -				

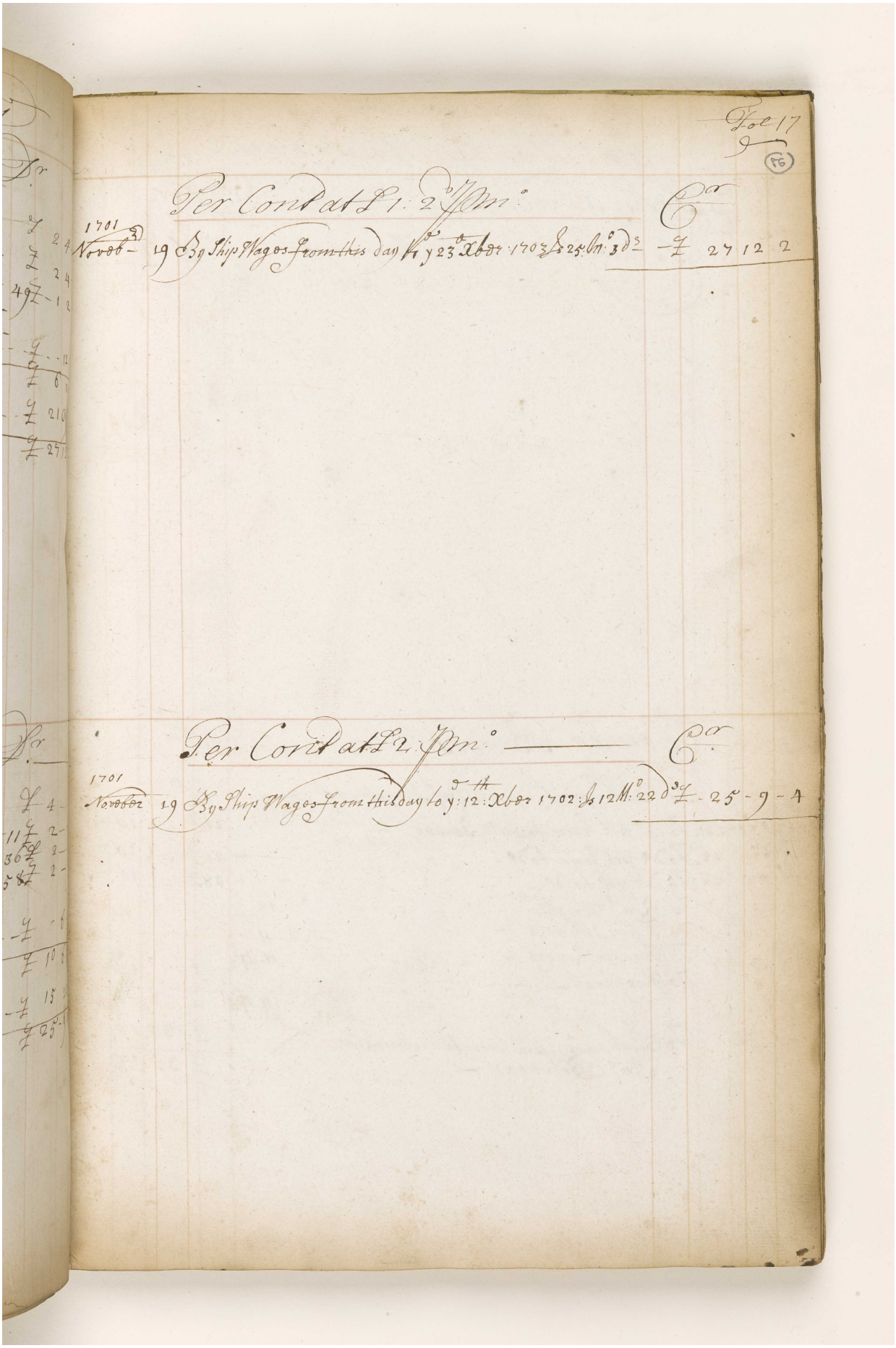

Fol 17

(86)

Per Cont at £1: 2d Jm°

Cr

1701 Novebr 19 By Ship Wages from this day to y 23d Xber 1703 Is 25 M° 3 d3 — £ 27 12 2

Per Cont at £2 Jm° ——

Cr

1701 Novebr 19 By Ship Wages from this day to y 12th Xber 1702 Is 12 M° 22 d3 £ - 25 - 9 - 4

Reference: IOR/L/MAR/A/CLXX. Copyright for this page: Open Government Licence

View on the Qatar Digital Library: http://www.qdl.qa/en/archive/81055/vdc_100078361692.0x0000b7

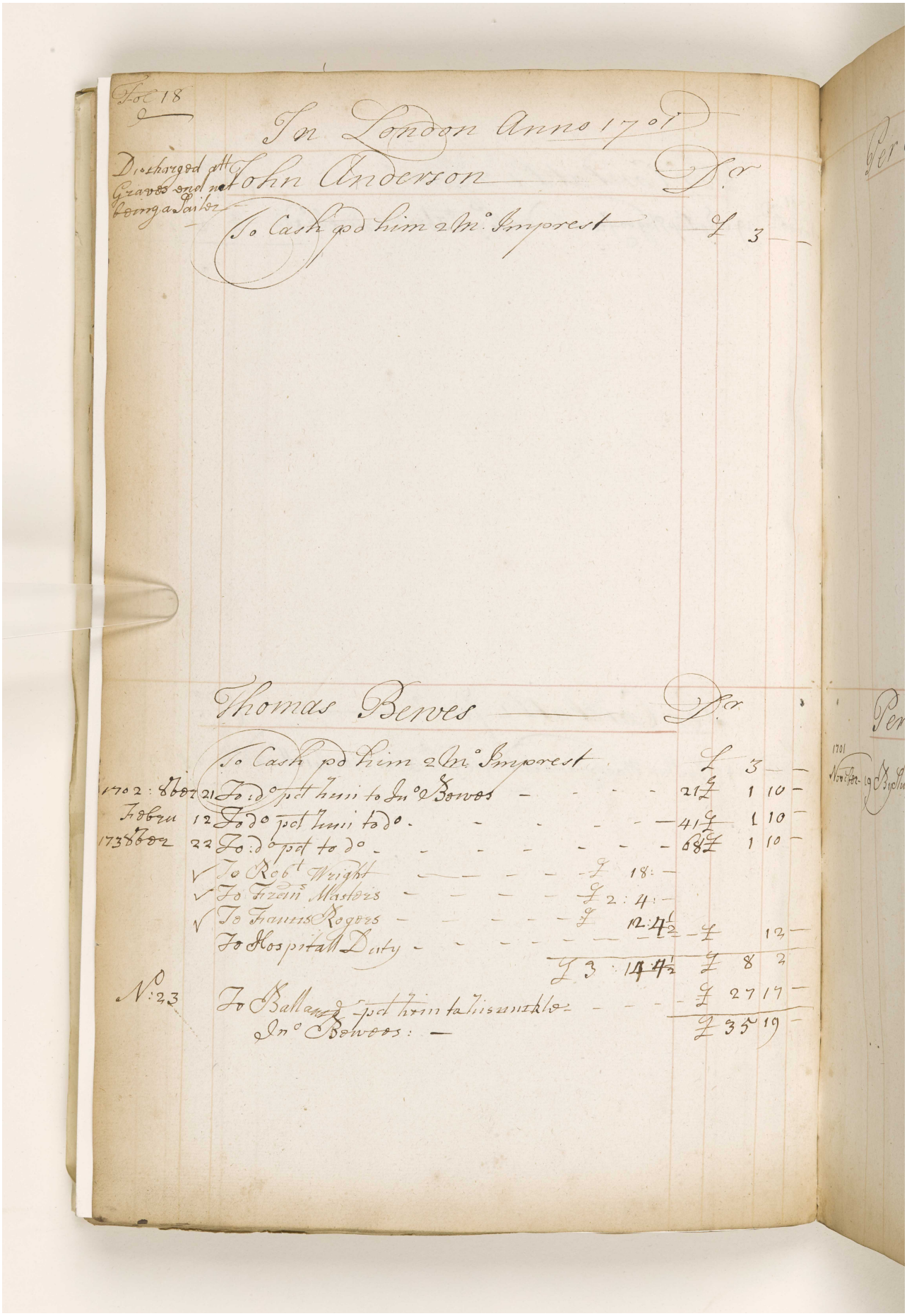

Fol 18

In London Anno 1701

Discharged att Graves end not being a Sailor

John Anderson — Dr

To Cash pd him 2 Mo Imprest — £ 3 —

Thomas Bewes — Dr

To Cash pd him 2 Mo Imprest — £ 3 —

1702: 8ber	21	To do pd him to Jno Bewes		21 £	1	10
Febru	12	To do pd him to do		41 £	1	10
1738ber	22	To do pd to do		68 £	1	10
		✓ To Robt Wright	£ 18: —			
		✓ To Frans Masters	£ 2: 4: —			
		✓ To Francis Rogers	£ 12: 4½	£		12
		To Hospitall Duty				
			£ 3: 14 4½	£	8	2
No: 23		To Ballance pd him to his unckle		£	27	17
		Jno Bewes: —		£	35	19

Reference: IOR/L/MAR/A/CLXX. Copyright for this page: Open Government Licence
View on the Qatar Digital Library: http://www.qdl.qa/en/archive/81055/vdc_100078361692.0x0000b8
183

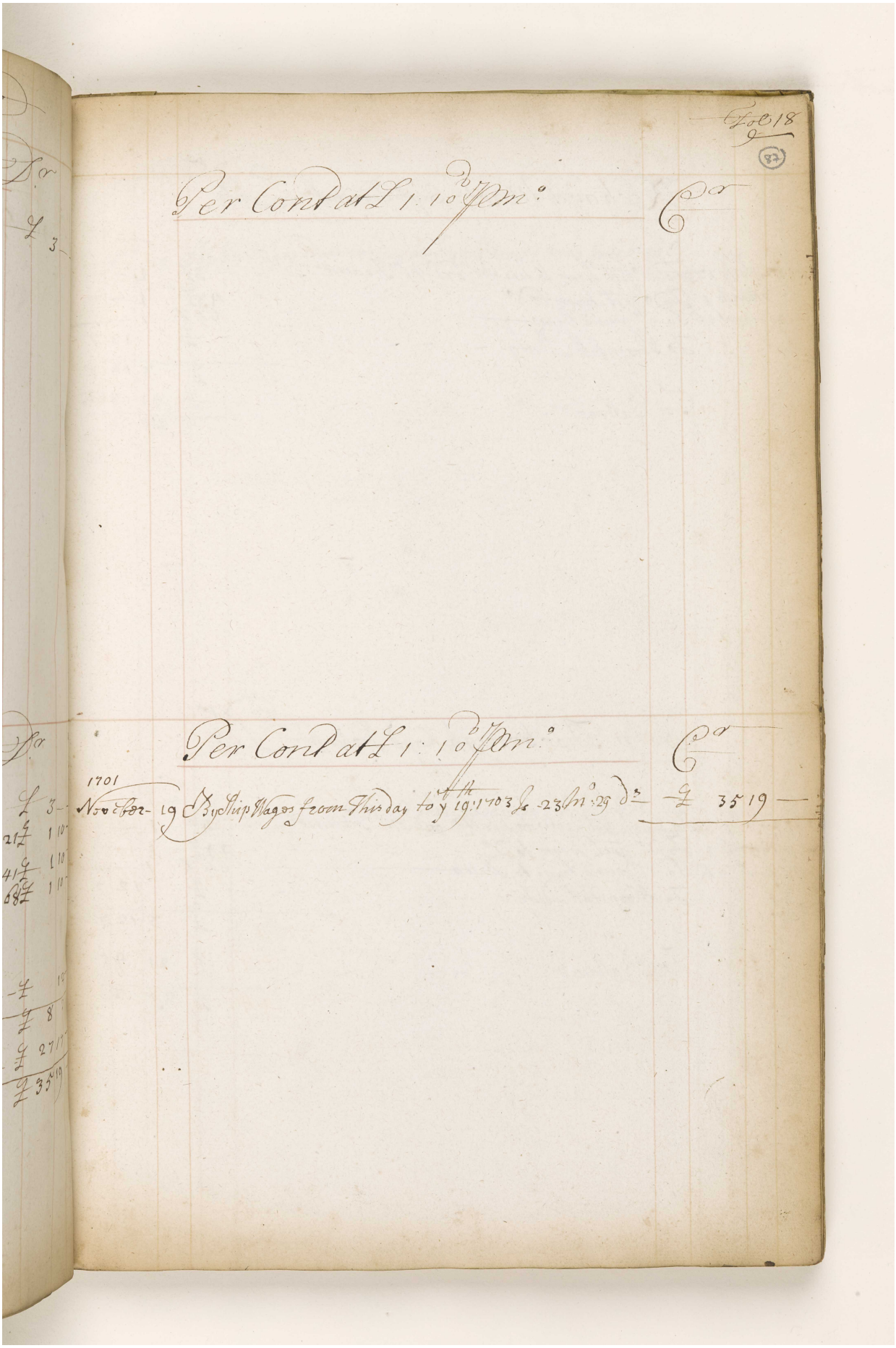

Fol 18

(87)

Per Cont at £ 1: 10 d p m°

Cr

Per Cont at £ 1: 10 d p m°

Cr

1701

November 19 By Ship Wages from this day to y 19th 1703 Is 23 m° 29 d° — £ 35 19 —

Reference: IOR/L/MAR/A/CLXX. Copyright for this page: Open Government Licence

View on the Qatar Digital Library: http://www.qdl.qa/en/archive/81055/vdc_100078361692.0x0000b9

184

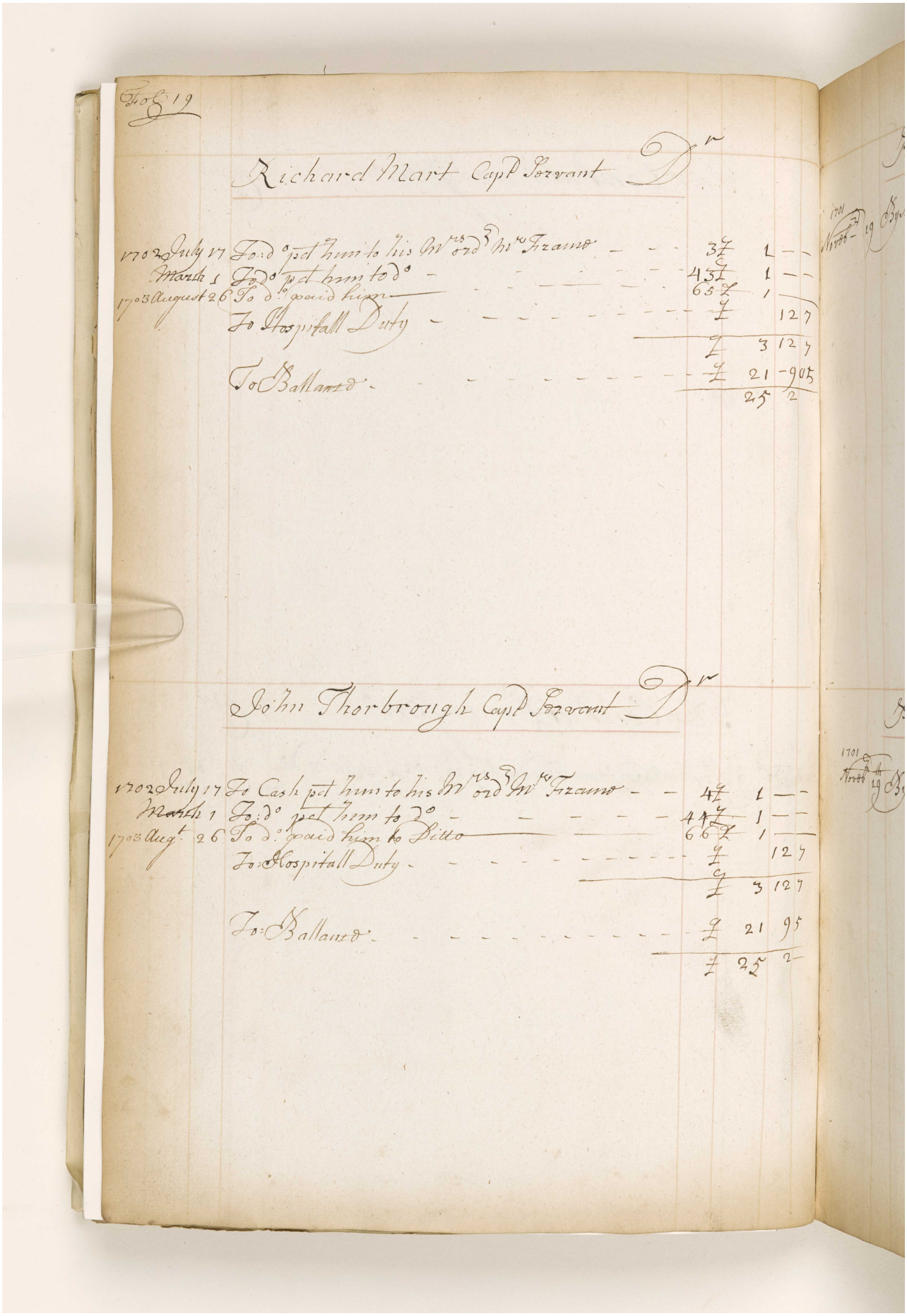

Fol 19

Richard Mart Capt Servant Dr

1702 July 17	To: do pd him to his Mrs ord Mr Frame	3 £	1	—
March 1	To do pd him to do	43 £	1	—
1703 August 26	To do paid him	65 £	1	
	To Hospitall Duty	£		12 7
		£	3	12 7
	To Ballance	£	21	9 05
			25	2

John Thorbrough Capt Servant Dr

1702 July 17	To Cash pd him to his Mrs ord Mr Frame	4 £	1	—
March 1	To: do pd him to do	44 £	1	—
1703 Augt 26	To do paid him to Ditto	66 £	1	
	To: Hospitall Duty	£		12 7
		£	3	12 7
	To: Ballance	£	21	9 5
		£	25	2

Reference: IOR/L/MAR/A/CLXX. Copyright for this page: Open Government Licence

View on the Qatar Digital Library: http://www.qdl.qa/en/archive/81055/vdc_100078361692.0x0000ba

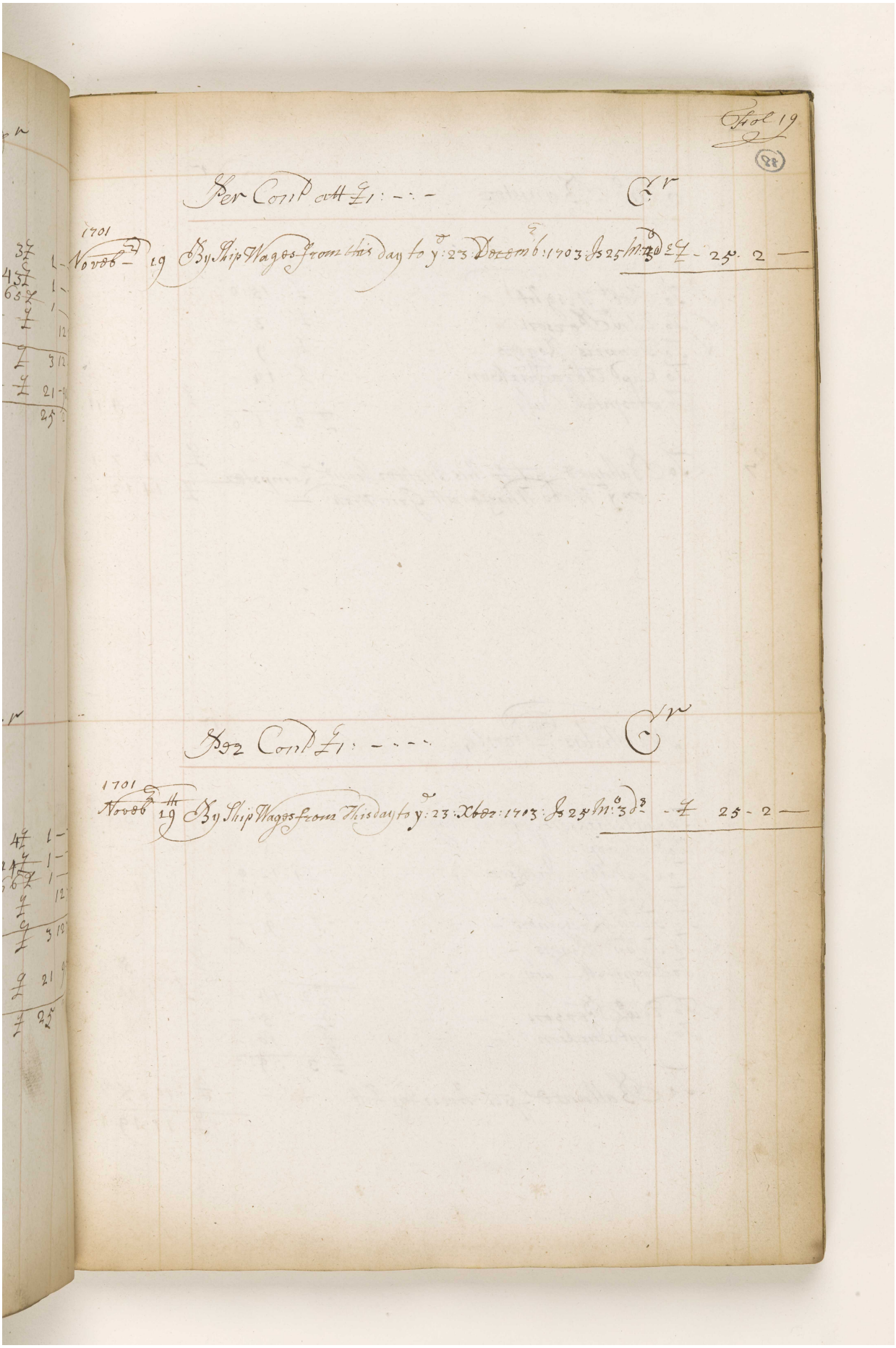

Fol 19

(88)

Per Cont att £1: - - - Cr

1701
Novemb^r 19 By Ship Wages from this day to y^e 23 Decemb^r 1703 Is 25 M^o 3 d^s £ - 25 - 2 —

Per Cont £1: - - - Cr

1701
Novemb^r 19th By Ship Wages from this day to y^e 23 Xber 1703 Is 25 M^o 3 d^s - £ 25 - 2 —

Reference: IOR/L/MAR/A/CLXX. Copyright for this page: Open Government Licence
View on the Qatar Digital Library: http://www.qdl.qa/en/archive/81055/vdc_100078361692.0x0000bb

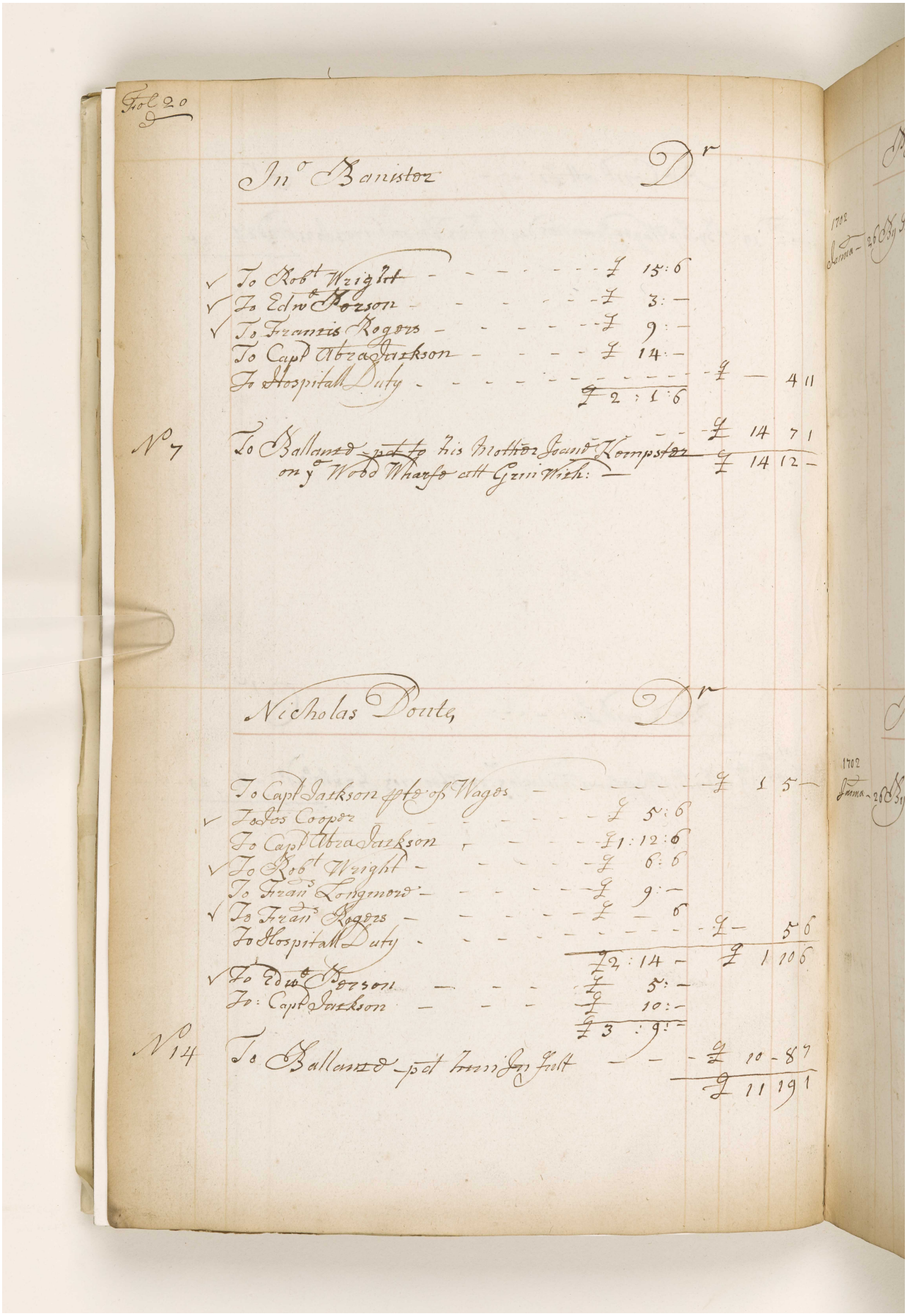

Fol 20

Jno Banister Dr

✓	To Robt Wright	£ 15:6		
✓	To Edwd Person	£ 3:—		
✓	To Francis Rogers	£ 9:—		
	To Capt Abra Jackson	£ 14:—		
	To Hospitall Duty		£ —	4 11
		£ 2:1:6		
No 7	To Ballance pd to his Mother Joane Kempster on ye Wood Wharfe att Grin With:		£ 14	7 1
			£ 14	12 —

Nicholas Doute Dr

	To Capt Jackson pte of Wages		£ 1	5 —
✓	To Jos Cooper	£ 5:6		
	To Capt Abra Jackson	£ 1:12:6		
✓	To Robt Wright	£ 6:6		
	To Frans Longmore	£ 9:—		
✓	To Frans Rogers	£ — 6		
	To Hospitall Duty		£ —	5 6
		£ 2:14 —	£ 1	10 6
✓	To Edwd Person	£ 5:—		
	To: Capt Jackson	£ 10:—		
		£ 3:9:—		
No 14	To Ballance pd him in full		£ 10	8 7
			£ 11	19 1

Reference: IOR/L/MAR/A/CLXX. Copyright for this page: Open Government Licence
View on the Qatar Digital Library: http://www.qdl.qa/en/archive/81055/vdc_100078361692.0x0000bc
187

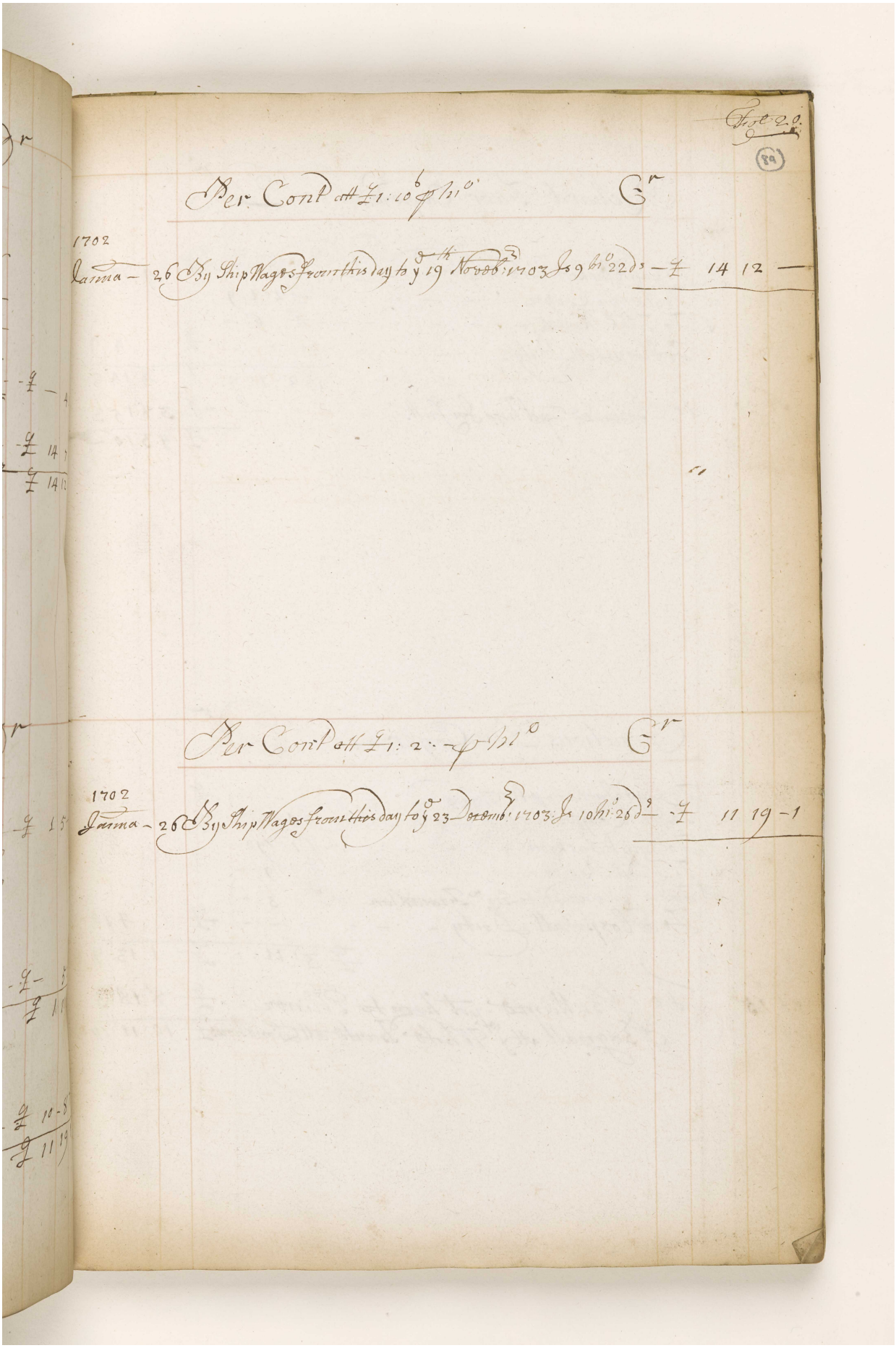

Fol. 20.

(89)

Per Cont att £1:10 p mo Cr

1702
Janua – 26 By Ship Wages from this day to ye 19th Novemb: 1703 Is 9 mo 22 ds – £ 14 12 –

Per Cont att £1:2:– p mo Cr

1702
Janua – 26 By Ship Wages from this day to ye 23 Decemb: 1703: Is 10 mo 26 ds – £ 11 19 – 1

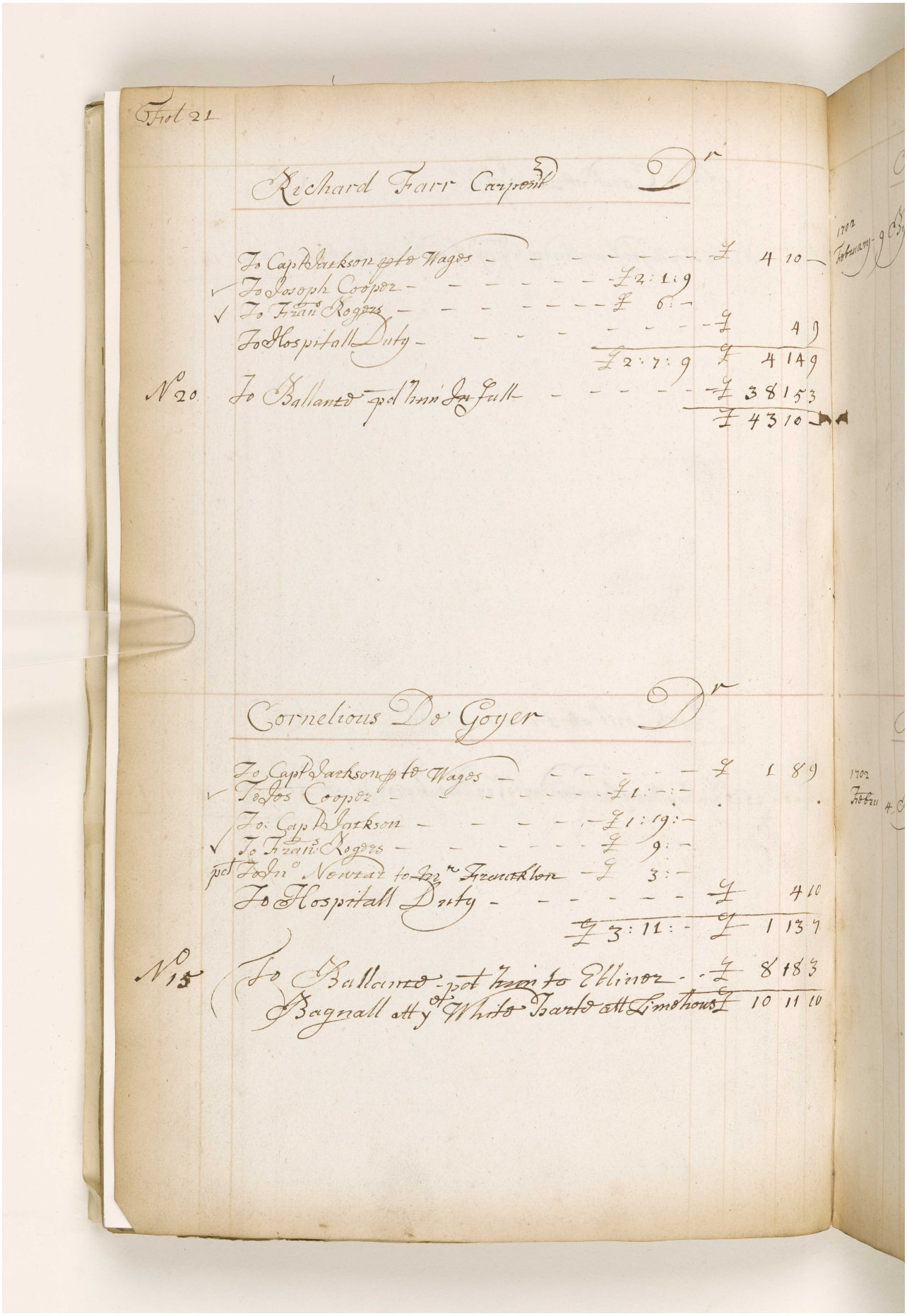

Fol 21

Richard Farr Carpent Dr

	To Capt Jackson pte Wages		£ 4 10	
✓	To Joseph Cooper	£ 2:1:9		
✓	To Fran^s Rogers	£ 6:–		
	To Hospitall Duty		£ 4 9	
		£ 2:7:9	£ 4 14 9	
No 20	To Ballance pd him In full		£ 38 15 3	
			£ 43 10	

Cornelious De Goyer Dr

	To Capt Jackson pte Wages		£ 1 8 9	
✓	To Jos Cooper	£ 1:–:–		
	To Capt Jackson	£ 1:19:–		
✓	To Fran^s Rogers	£ 9:–		
pd	To Jno Newtar to Mr Franklen	£ 3:–		
	To Hospitall Duty		£ 4 10	
		£ 3:11:–	£ 1 13 7	
No 15	To Ballance pd him to Ebliner		£ 8 18 3	
	Bagnall att y^e White Harte att Limehouse		£ 10 11 10	

Reference: IOR/L/MAR/A/CLXX. Copyright for this page: Open Government Licence
View on the Qatar Digital Library: http://www.qdl.qa/en/archive/81055/vdc_100078361692.0x0000be
189

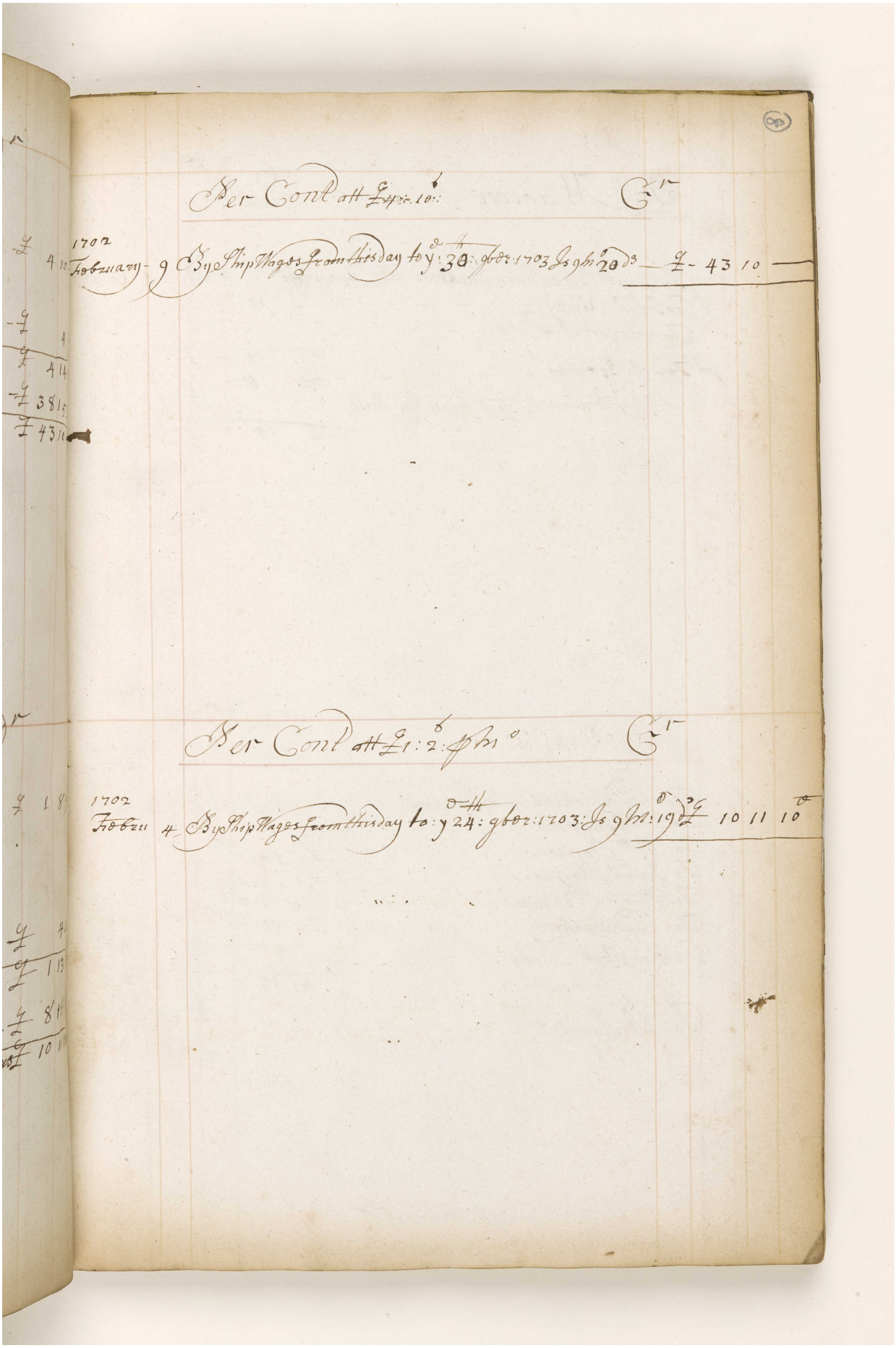

Per Cont att £4:10: Cr

1702
February 9 By Ship Wages from this day to ye 30th 9ber: 1703 Is 9 mo 20 ds — £ 43 10

Per Cont att £1:2: pm o Cr

1702
Febru 4 By Ship Wages from this day to: ye 24th 9ber: 1703: Is 9 mo: 19 ds £ 10 11 10

Reference: IOR/L/MAR/A/CLXX. Copyright for this page: Open Government Licence
View on the Qatar Digital Library: http://www.qdl.qa/en/archive/81055/vdc_100078361692.0x0000bf

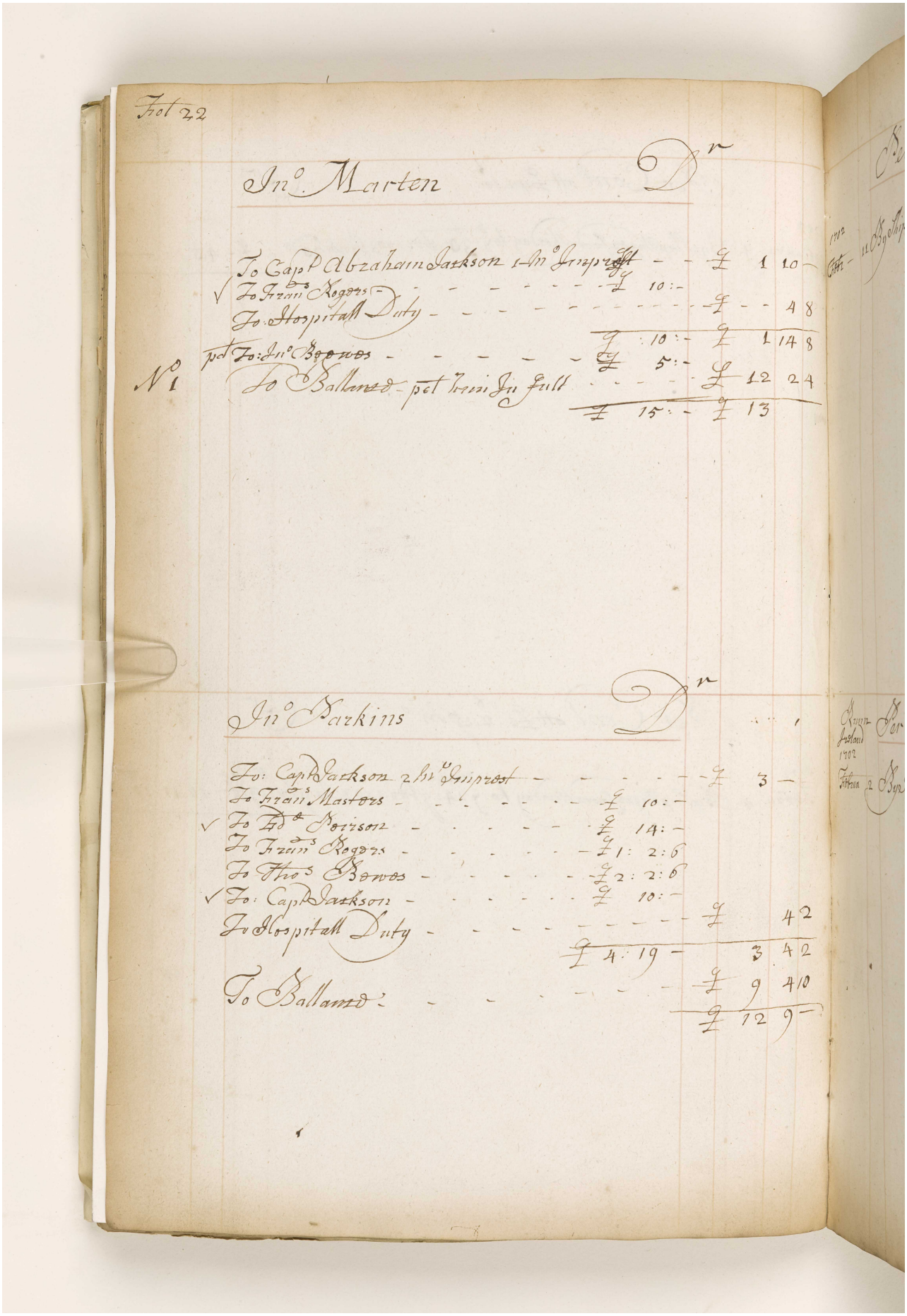

Fol 22

Jno. Marten Dr

	To Capt Abraham Jackson 1 Mo Imprest		£ 1	10 –
✓	To Frans Rogers	£ 10:–		
	To Hospitall Duty		£ –	4 8
		£ 10:–	£ 1	14 8
	pd To: Jno Bowes	£ 5:–		
No 1	To Ballance pd him in full		£ 12	2 4
		£ 15:–	£ 13	

Jno Parkins Dr

	To: Capt Jackson 2 Mo Imprest		£ 3	–
	To Frans Masters	£ 10:–		
✓	To Edo Peirson	£ 14:–		
	To Frans Rogers	£ 1: 2:6		
	To Thos Bowes	£ 2: 2:6		
✓	To: Capt Jackson	£ 10:–		
	To Hospitall Duty		£	4 2
		£ 4: 19 –	3	4 2
	To Ballance		£ 9	4 10
			£ 12	9 –

مكتبة قطر الوطنية
Qatar National Library

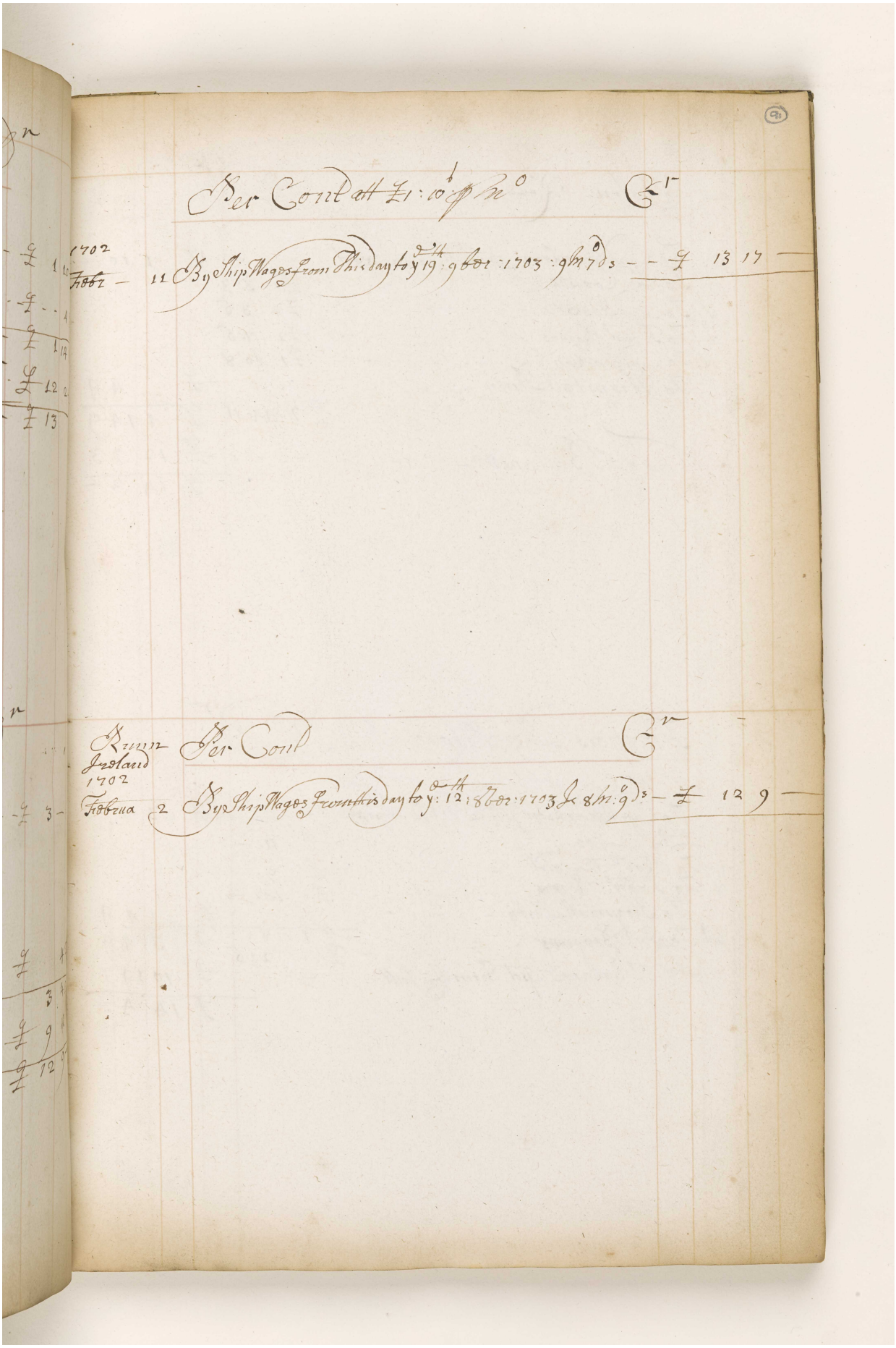

BRITISH LIBRARY

Reference: IOR/L/MAR/A/CLXX. Copyright for this page: Open Government Licence
View on the Qatar Digital Library: http://www.qdl.qa/en/archive/81055/vdc_100078361692.0x0000c1

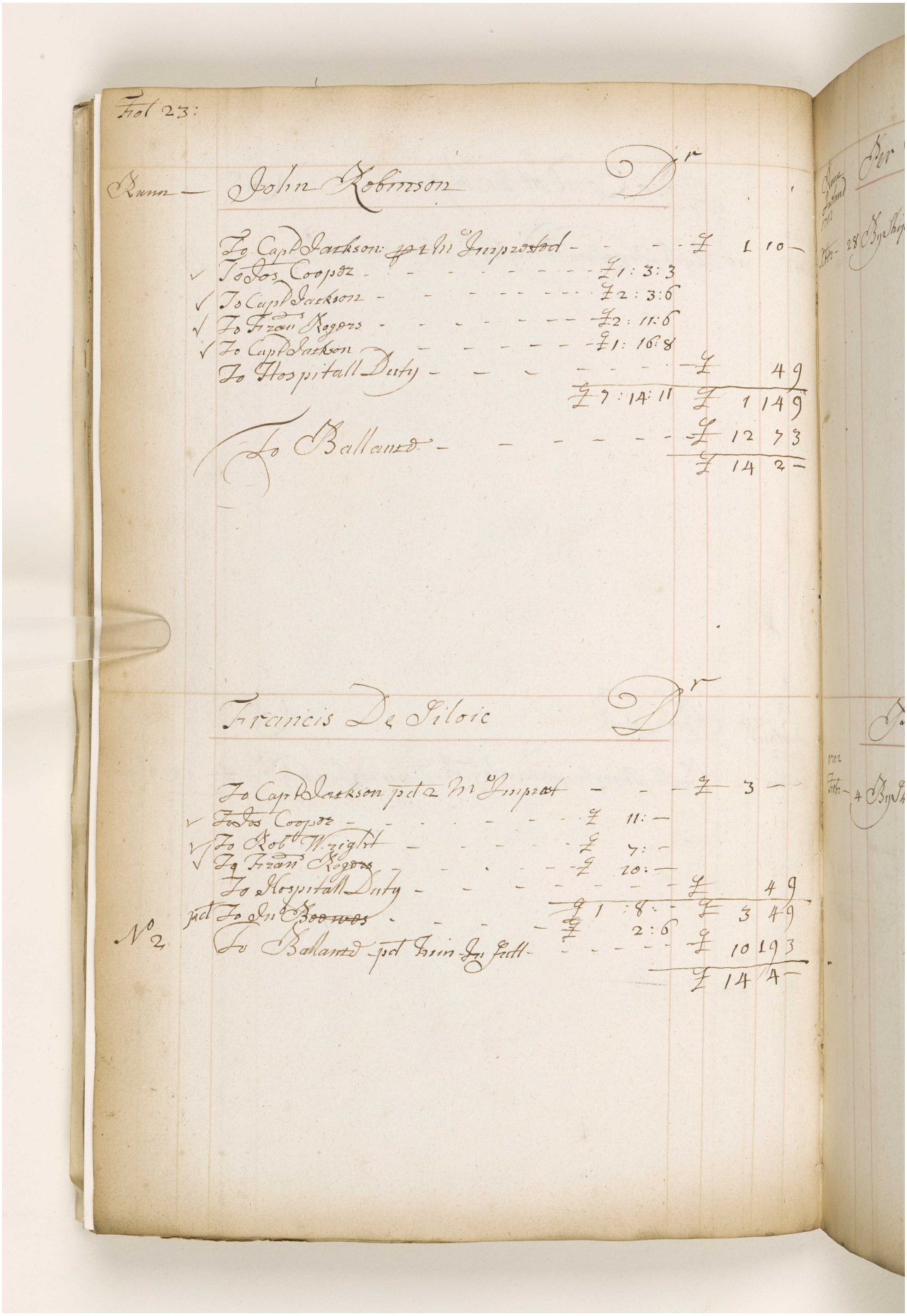

Fol 23:

Rann — John Robinson Dr

To Capt Jackson: pd Mr Imprested		£	1 10 —
✓ To Jos Cooper	£1 : 3 : 3		
✓ To Capt Jackson	£2 : 3 : 6		
✓ To Frans Rogers	£2 : 11 : 6		
✓ To Capt Jackson	£1 : 16 : 8		
To Hospitall Duty		£	4 9
	£7 : 14 : 11	£	1 14 9
To Ballance		£	12 7 3
		£	14 2 —

Francis De Siloic Dr

To Capt Jackson pd 2 Mr Imprest		£	3 —
✓ To Jos Cooper	£ 11 : —		
✓ To Rob Wright	£ 7 : —		
✓ To Frans Rogers	£ 10 : —		
To Hospitall Duty		£	4 9
pd To Jno Beewes	£1 : 8 : —	£	3 4 9
No 2 To Ballance pd him In full	£ 2 : 6	£	10 19 3
		£	14 4 —

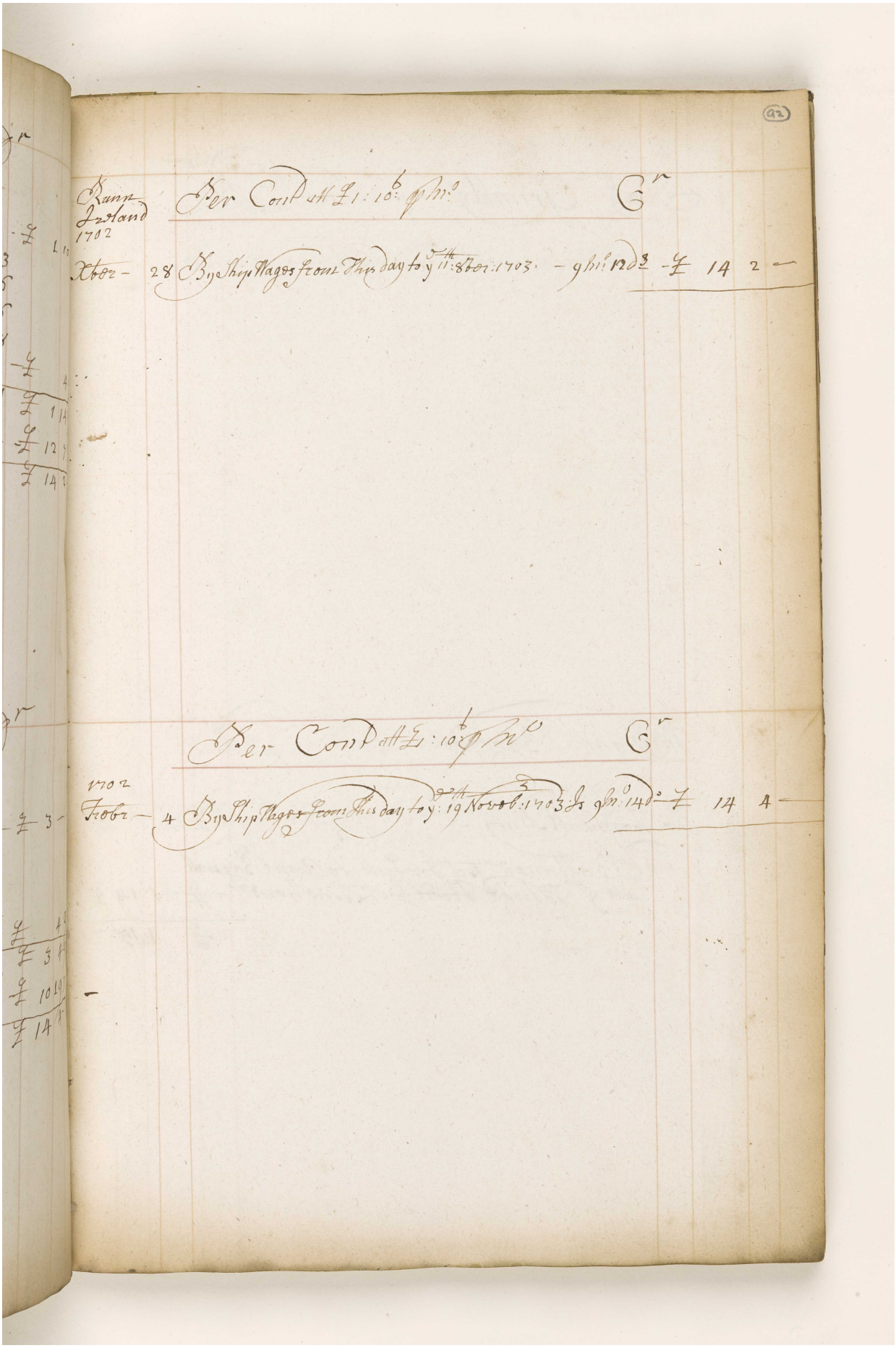

Reference: IOR/L/MAR/A/CLXX. Copyright for this page: Open Government Licence

View on the Qatar Digital Library: http://www.qdl.qa/en/archive/81055/vdc_100078361692.0x0000c3

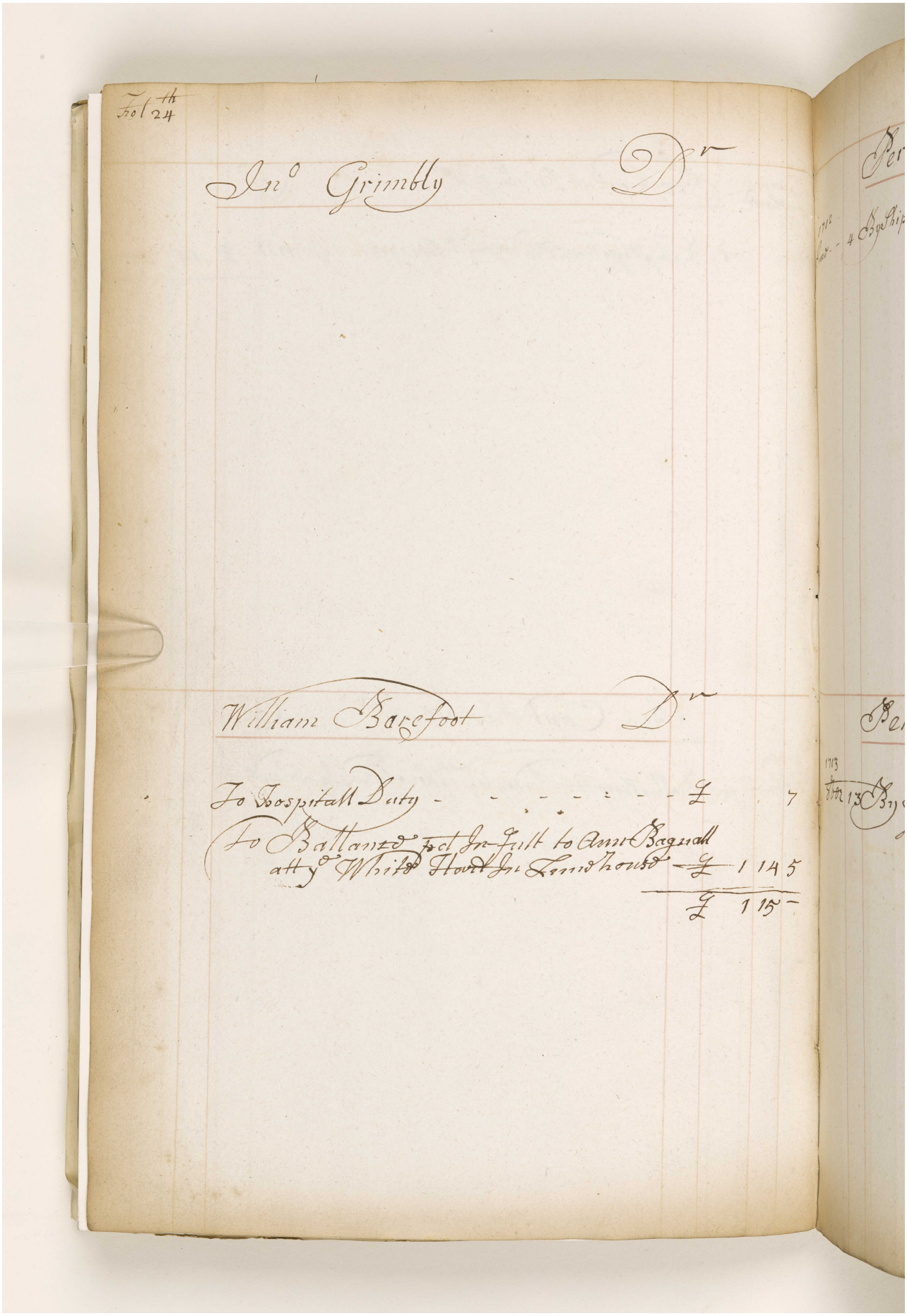

Fol 24th

Jno Grimbly Dr

William Barefoot Dr

To Hospitall Duty - - - - - - - -	£		7
To Ballance pd In full to Ann Bagnall att ye White Hart In Lundhouse	£	1 14	5
	£	1 15	–

Reference: IOR/L/MAR/A/CLXX. Copyright for this page: Open Government Licence
View on the Qatar Digital Library: http://www.qdl.qa/en/archive/81055/vdc_100078361692.0x0000c4
195

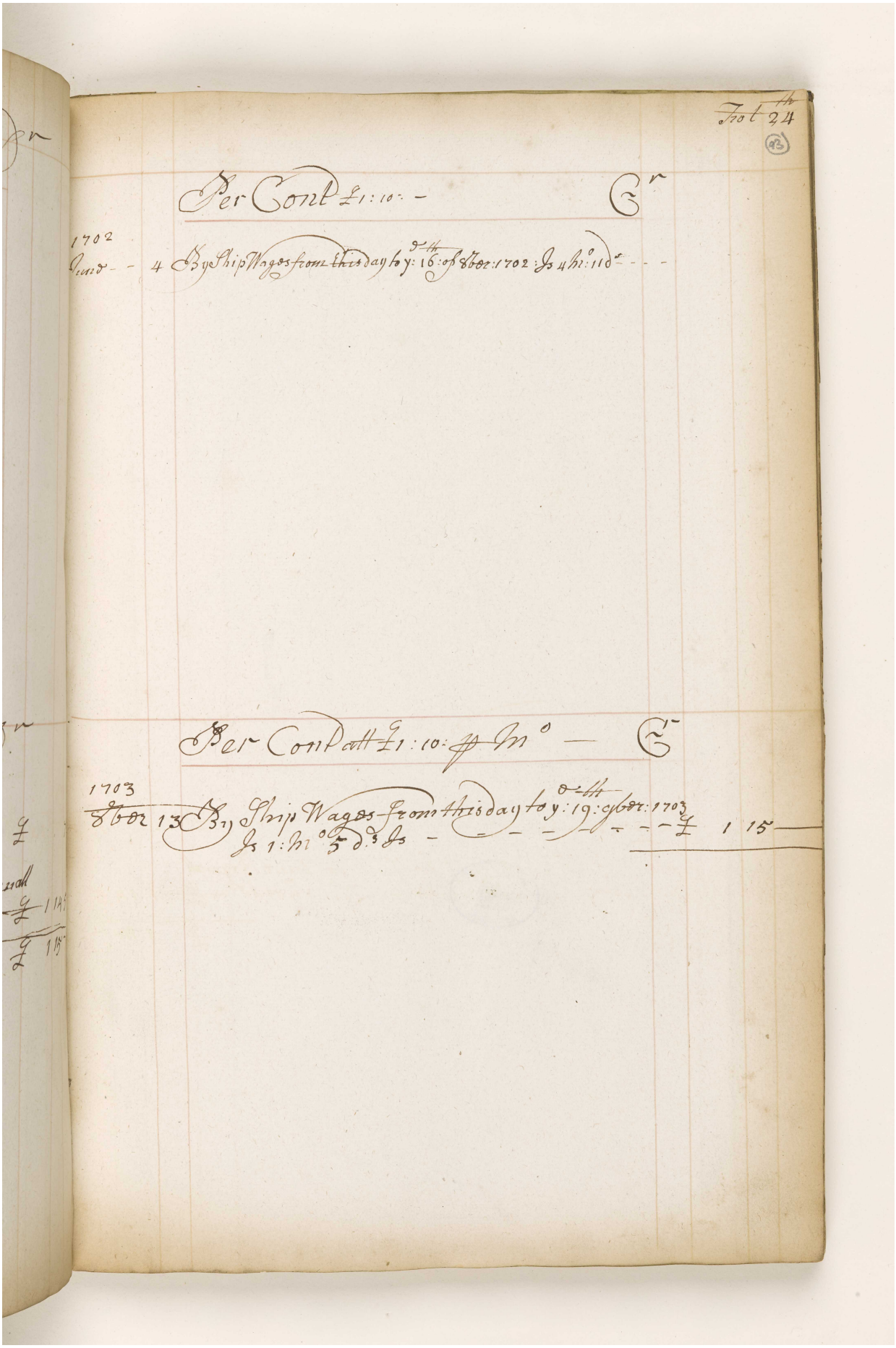

Trot 24th

(93)

Per Cont £1:10: — Cr

1702
June — 4 By Ship Wages from this day to y^e 16th of 8ber: 1702: Is 4 M^o: 11 d^s — — —

Per Cont att £1:10: ⅌ M^o — Cr

1703
8ber 13 By Ship Wages from this day to y^e 19th 9ber: 1703
Is 1: M^o 5 d^s Is — — — — — — — £ 1 15 —

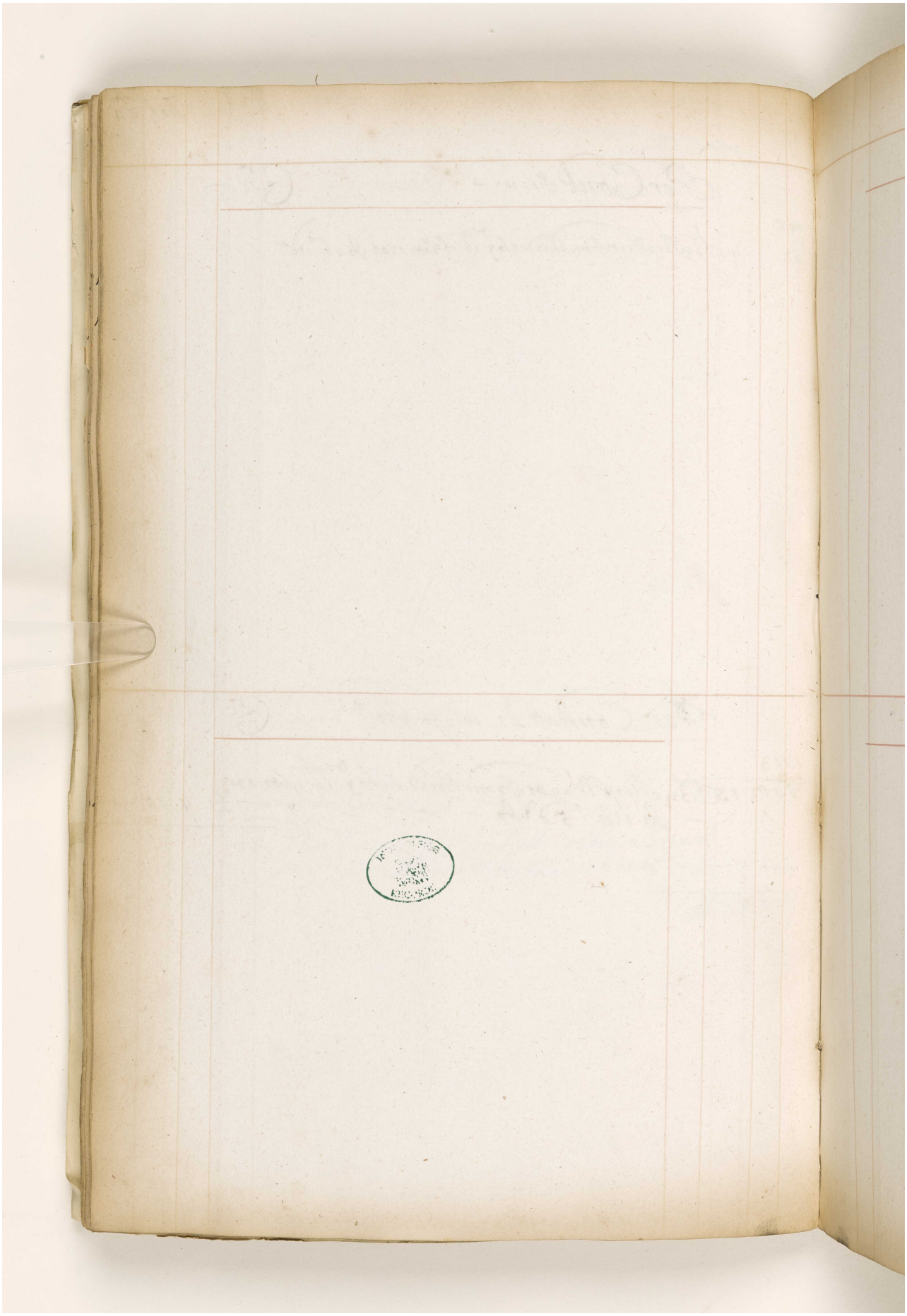

Reference: IOR/L/MAR/A/CLXX. Copyright for this page: Open Government Licence
View on the Qatar Digital Library: http://www.qdl.qa/en/archive/81055/vdc_100078361692.0x0000c6

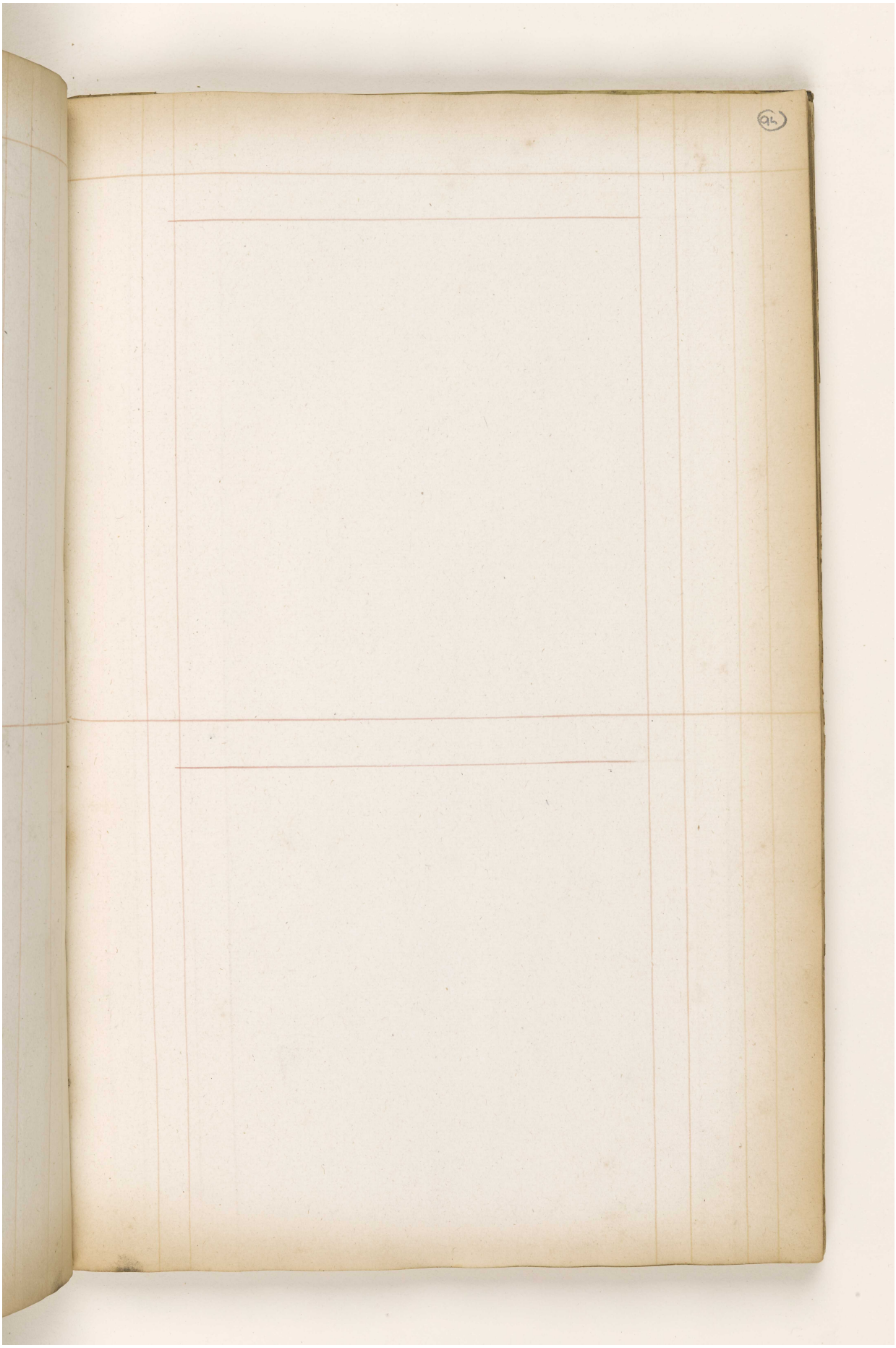

Reference: IOR/L/MAR/A/CLXX. Copyright for this page: Open Government Licence
View on the Qatar Digital Library: http://www.qdl.qa/en/archive/81055/vdc_100078361692.0x0000c7

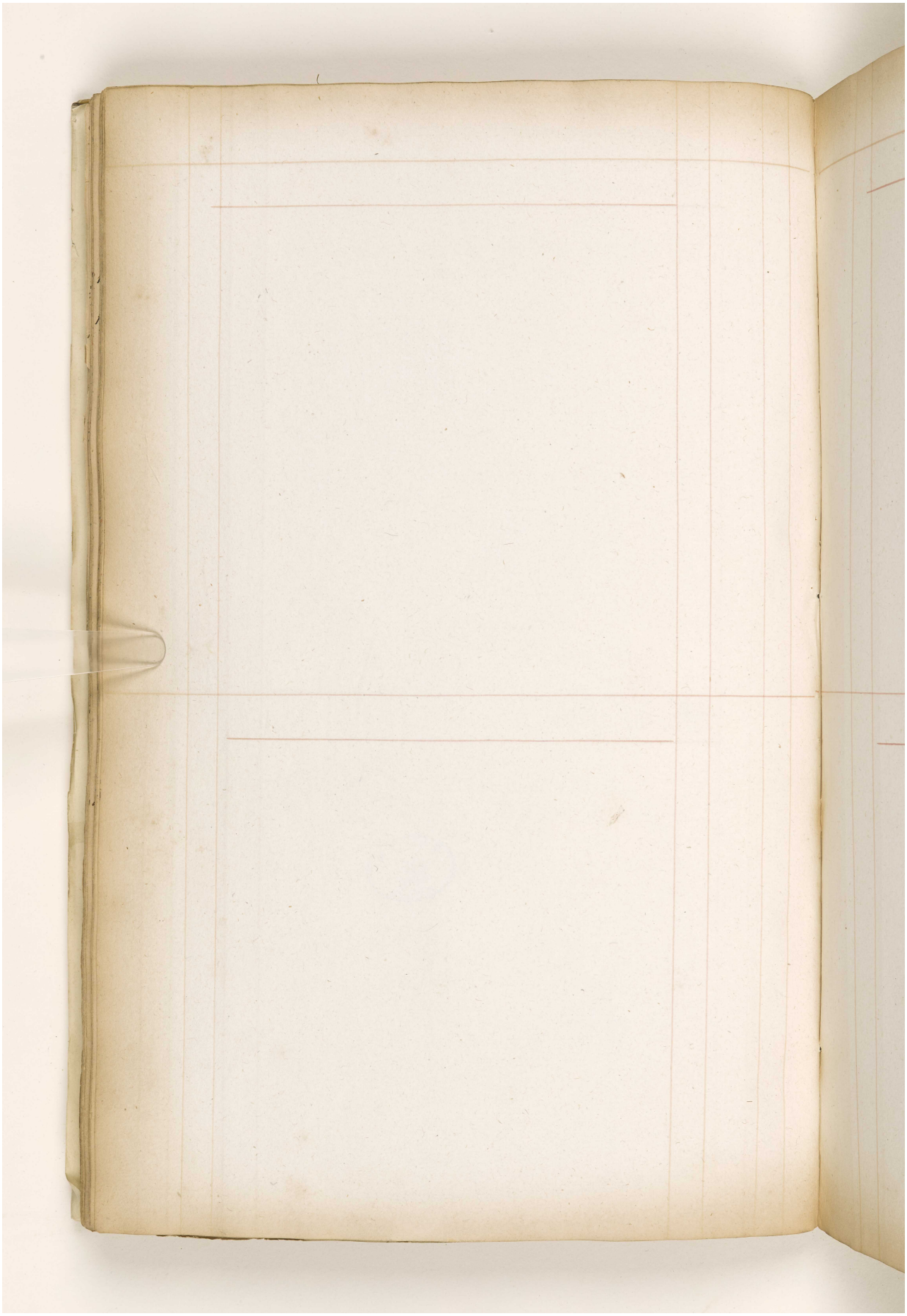

Reference: IOR/L/MAR/A/CLXX. Copyright for this page: Open Government Licence
View on the Qatar Digital Library: http://www.qdl.qa/en/archive/81055/vdc_100078361692.0x0000c8

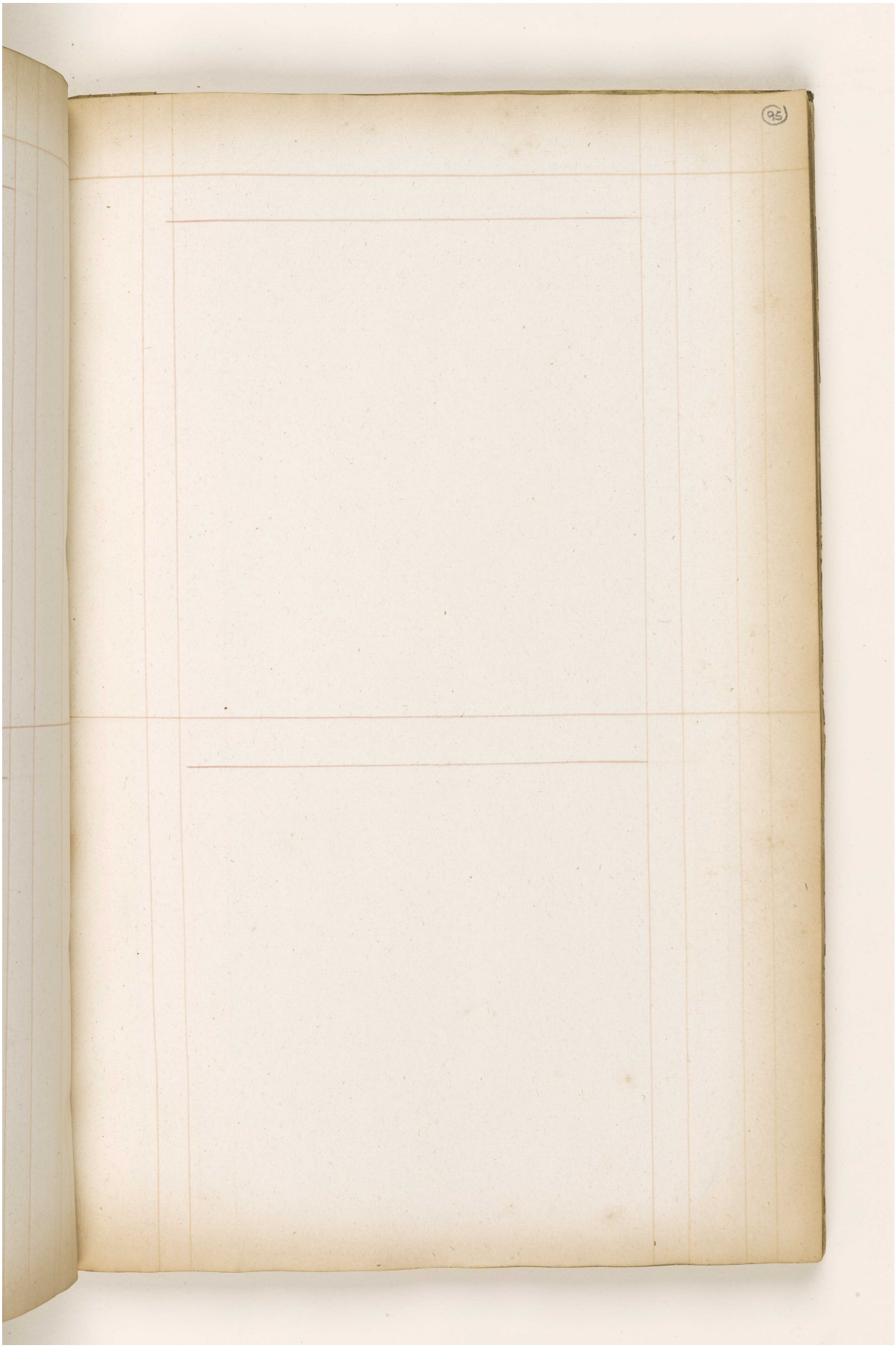

Reference: IOR/L/MAR/A/CLXX. Copyright for this page: Open Government Licence

View on the Qatar Digital Library: http://www.qdl.qa/en/archive/81055/vdc_100078361693.0x000001

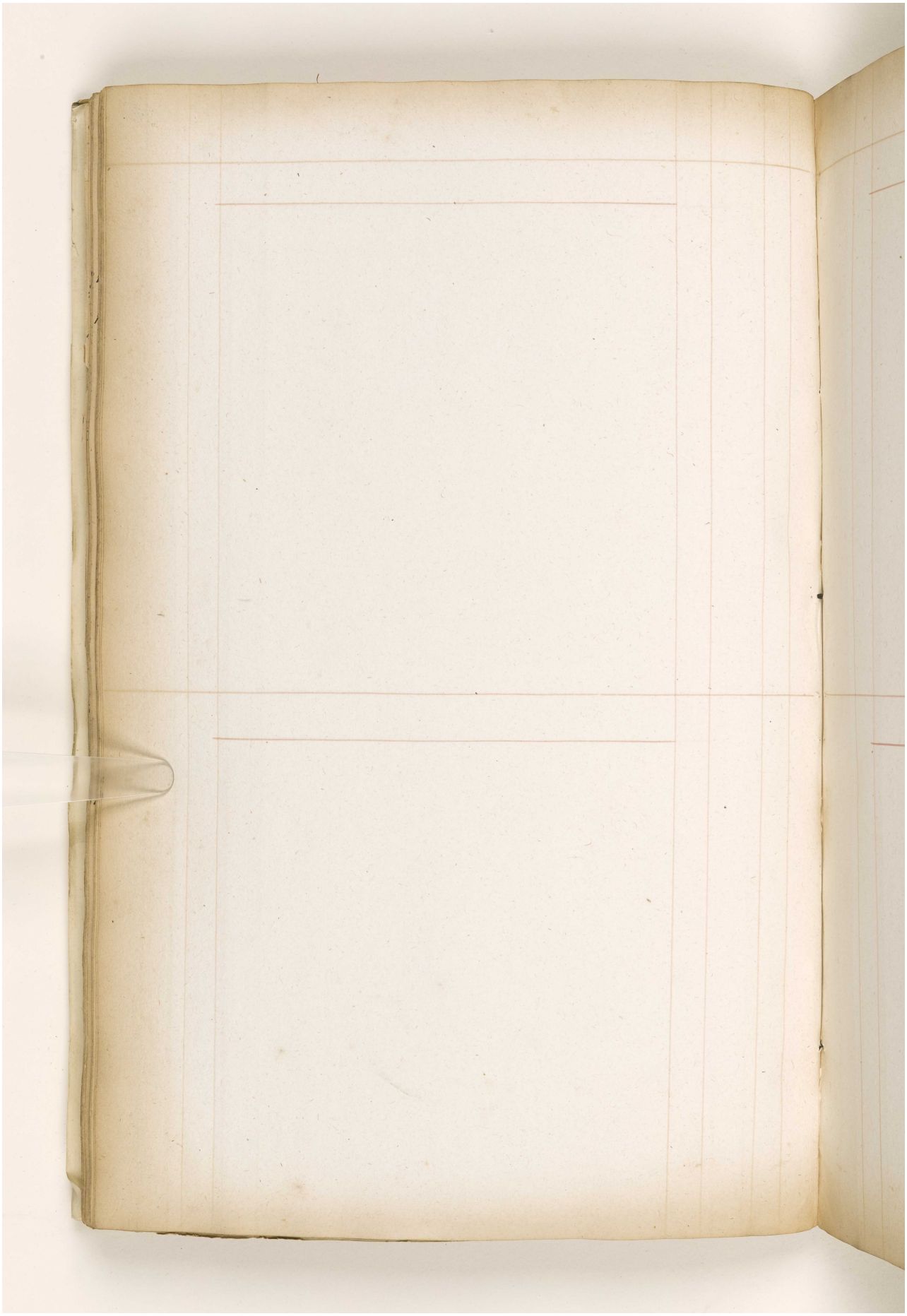

Reference: IOR/L/MAR/A/CLXX. Copyright for this page: Open Government Licence
View on the Qatar Digital Library: http://www.qdl.qa/en/archive/81055/vdc_100078361693.0x000002

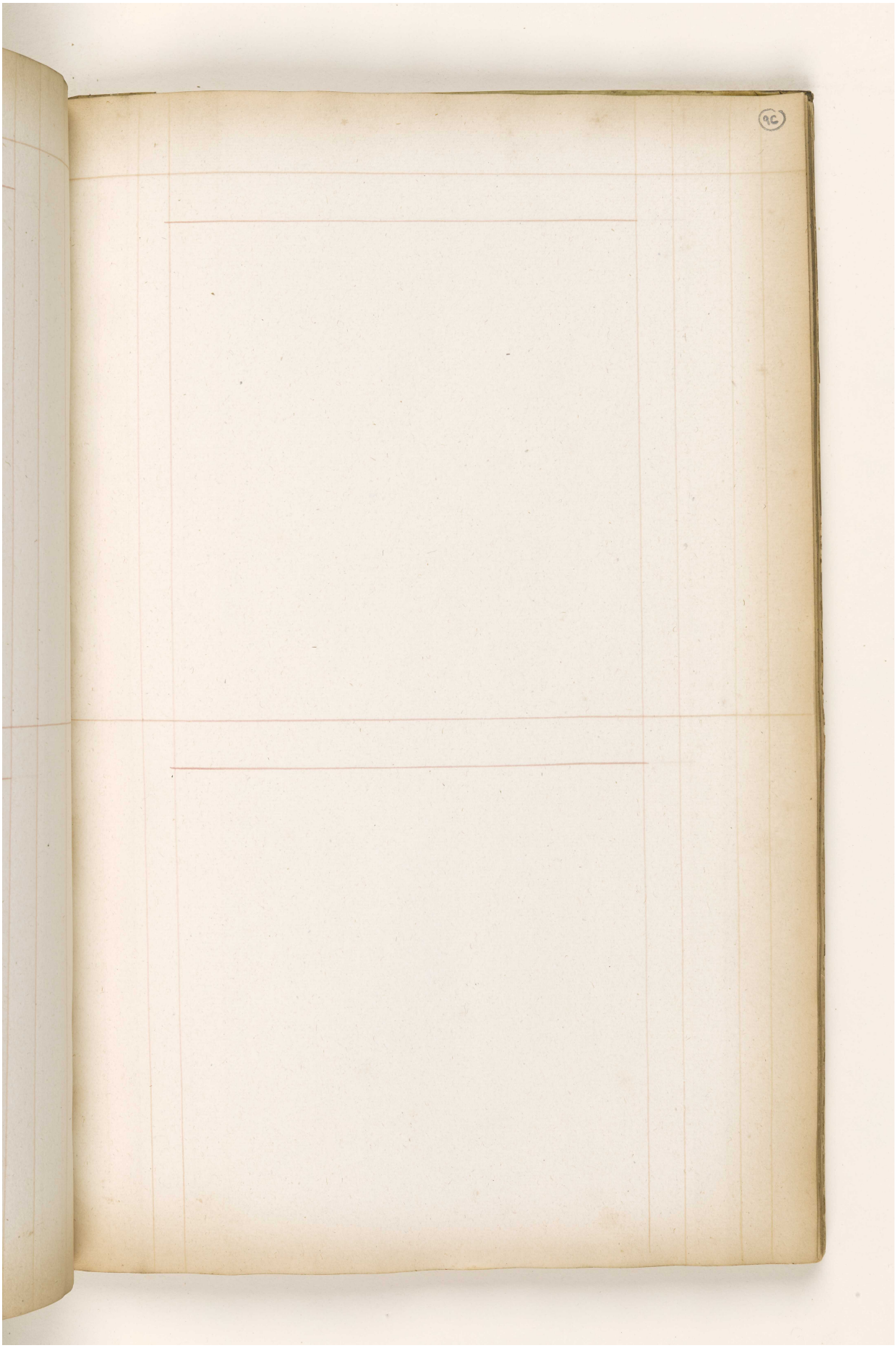

Reference: IOR/L/MAR/A/CLXX. Copyright for this page: Open Government Licence
View on the Qatar Digital Library: http://www.qdl.qa/en/archive/81055/vdc_100078361693.0x000003

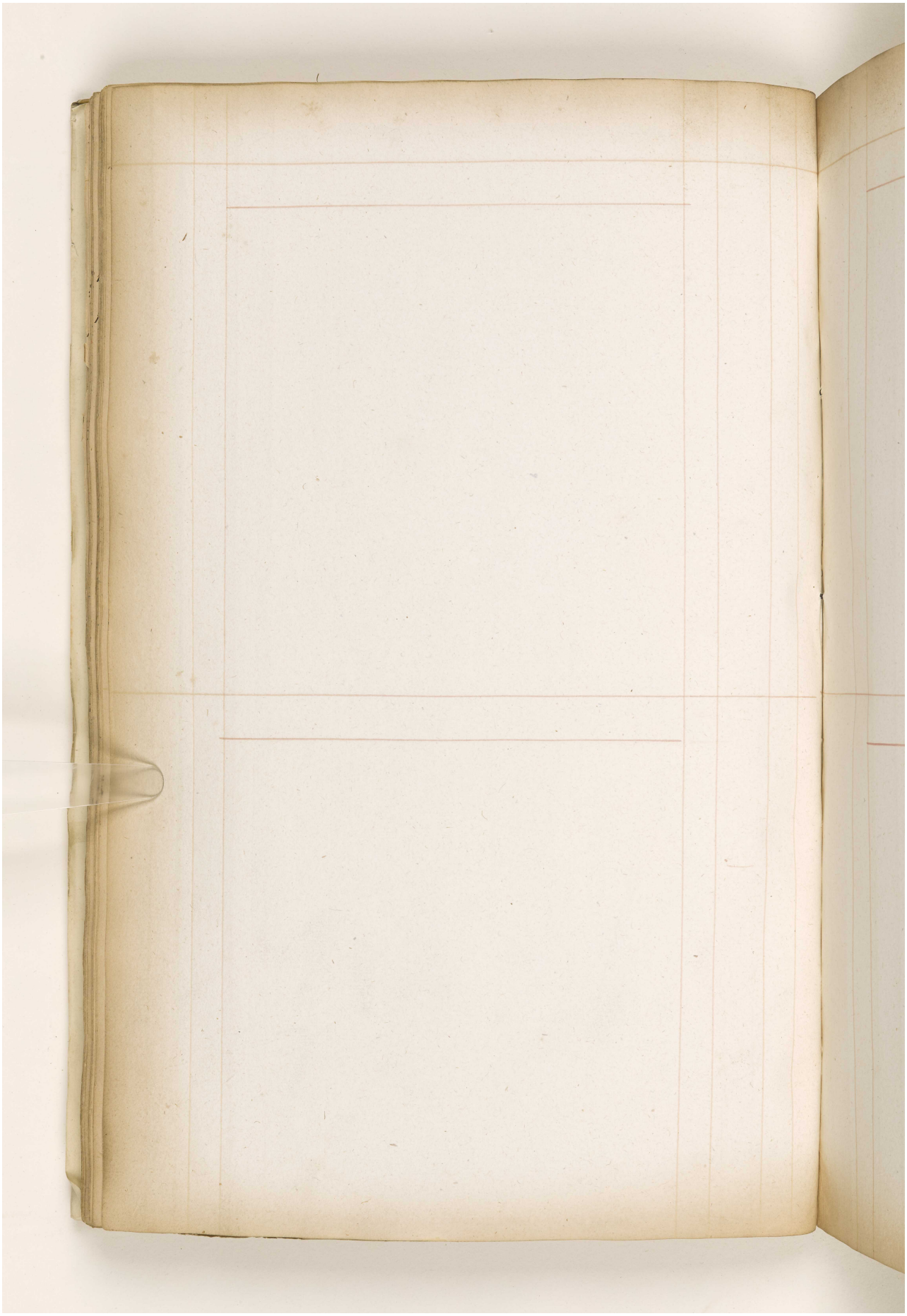

Reference: IOR/L/MAR/A/CLXX. Copyright for this page: Open Government Licence
View on the Qatar Digital Library: http://www.qdl.qa/en/archive/81055/vdc_100078361693.0x000004

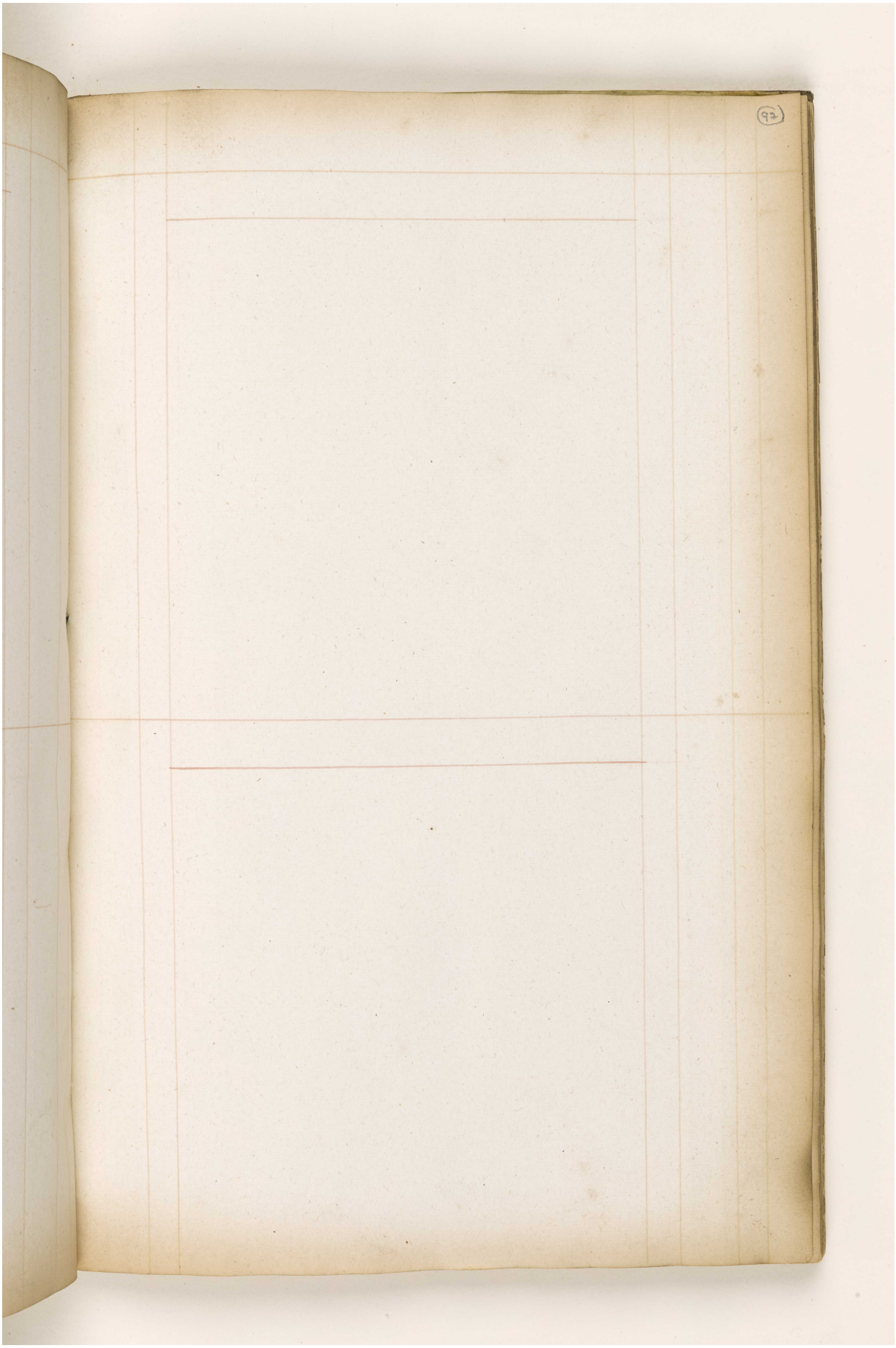

Reference: IOR/L/MAR/A/CLXX. Copyright for this page: Open Government Licence
View on the Qatar Digital Library: http://www.qdl.qa/en/archive/81055/vdc_100078361693.0x000005

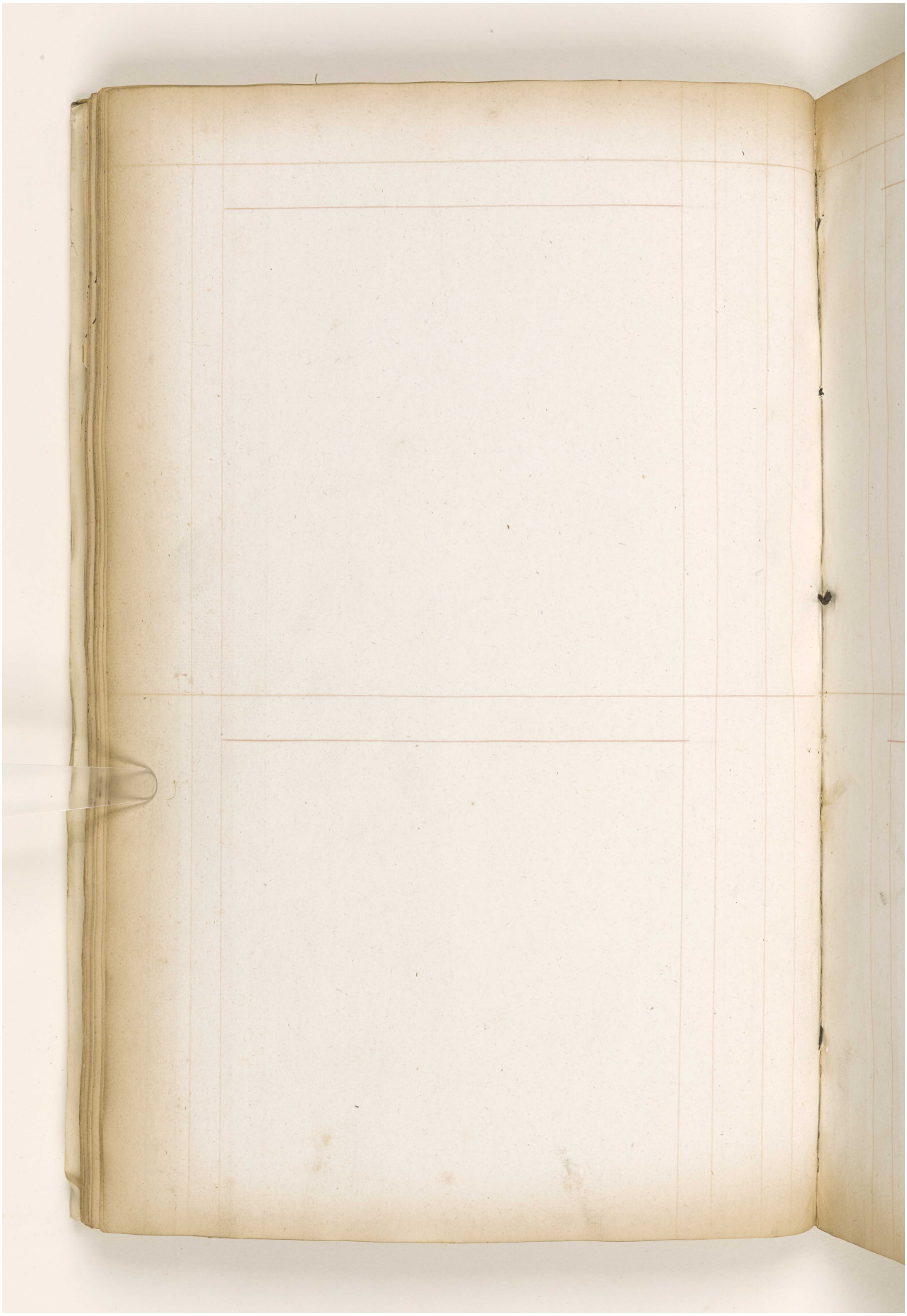

Reference: IOR/L/MAR/A/CLXX. Copyright for this page: Open Government Licence
View on the Qatar Digital Library: http://www.qdl.qa/en/archive/81055/vdc_100078361693.0x000006

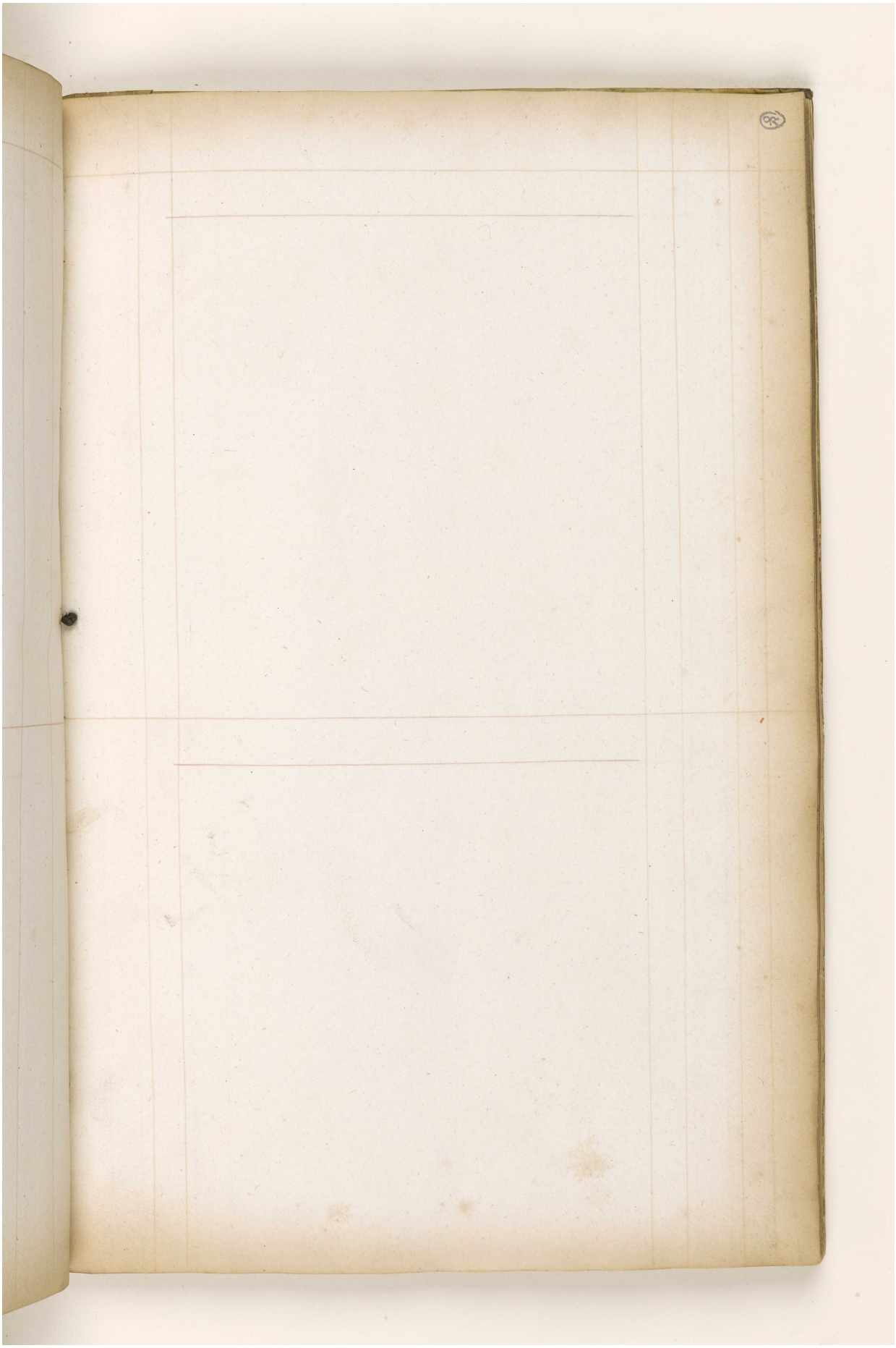

Reference: IOR/L/MAR/A/CLXX. Copyright for this page: Open Government Licence
View on the Qatar Digital Library: http://www.qdl.qa/en/archive/81055/vdc_100078361693.0x000007

مكتبة قطر الوطنية
Qatar National Library

BRITISH LIBRARY

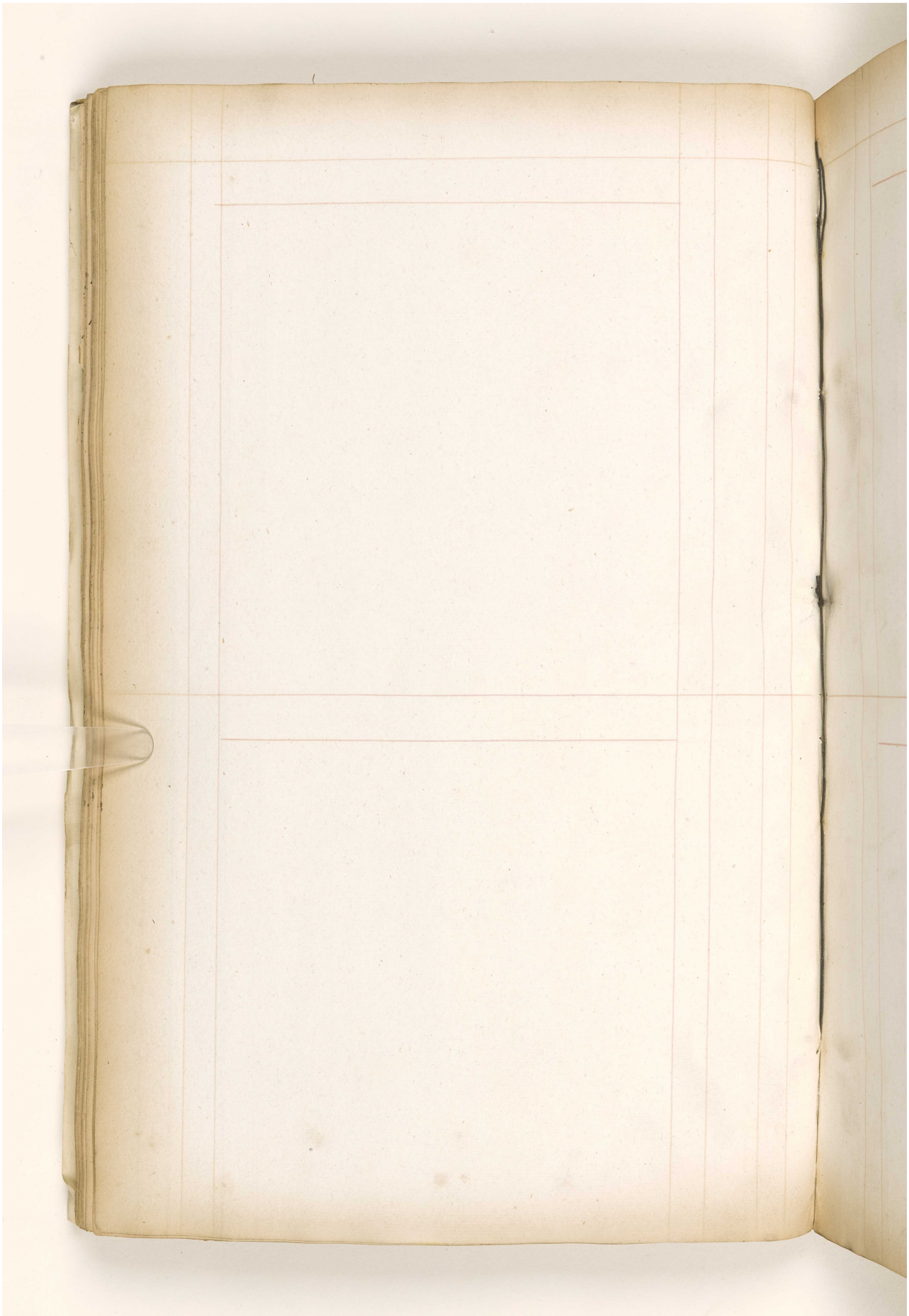

Reference: IOR/L/MAR/A/CLXX. Copyright for this page: Open Government Licence
View on the Qatar Digital Library: http://www.qdl.qa/en/archive/81055/vdc_100078361693.0x000008

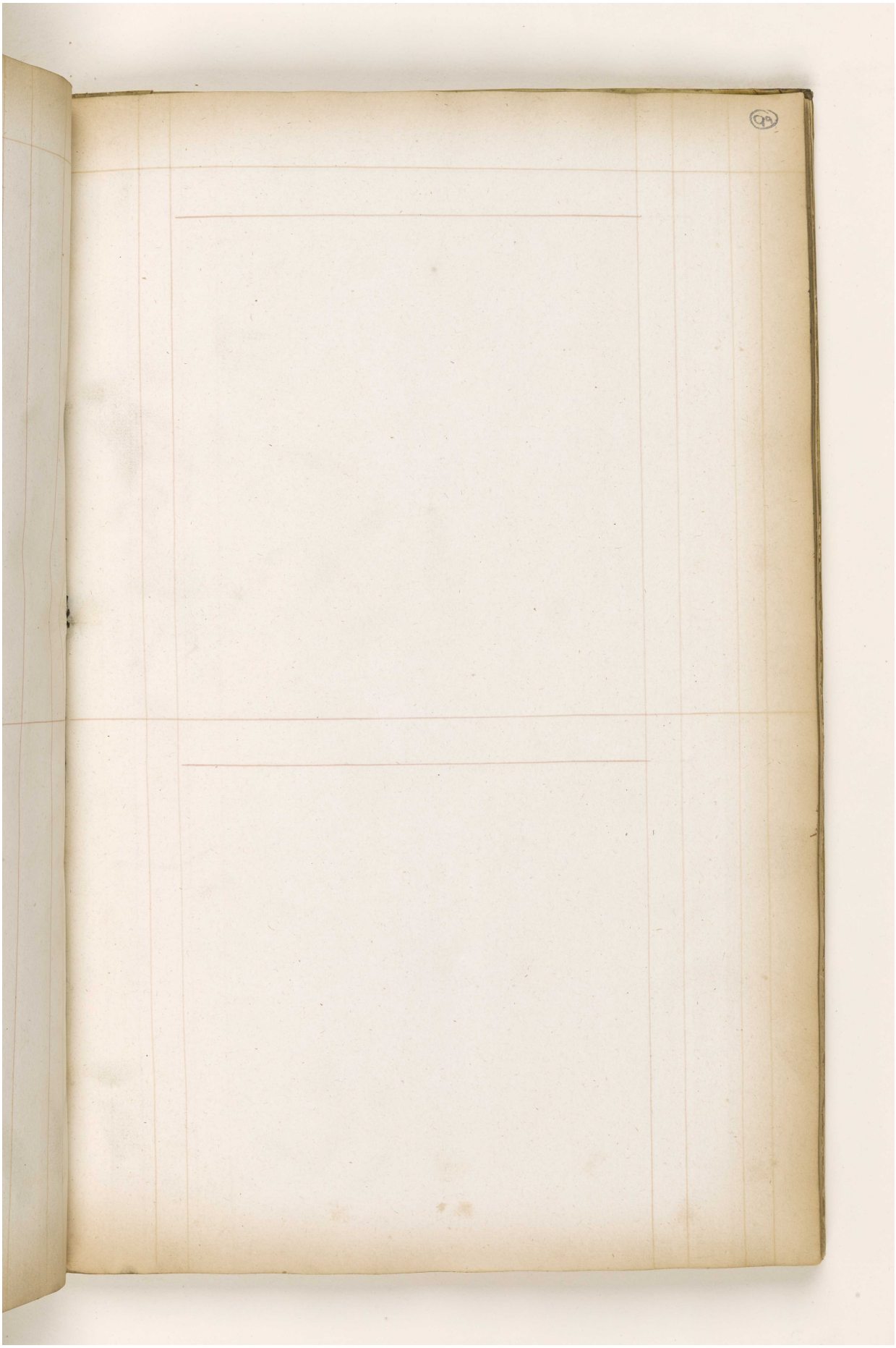

Reference: IOR/L/MAR/A/CLXX. Copyright for this page: Open Government Licence
View on the Qatar Digital Library: http://www.qdl.qa/en/archive/81055/vdc_100078361693.0x000009

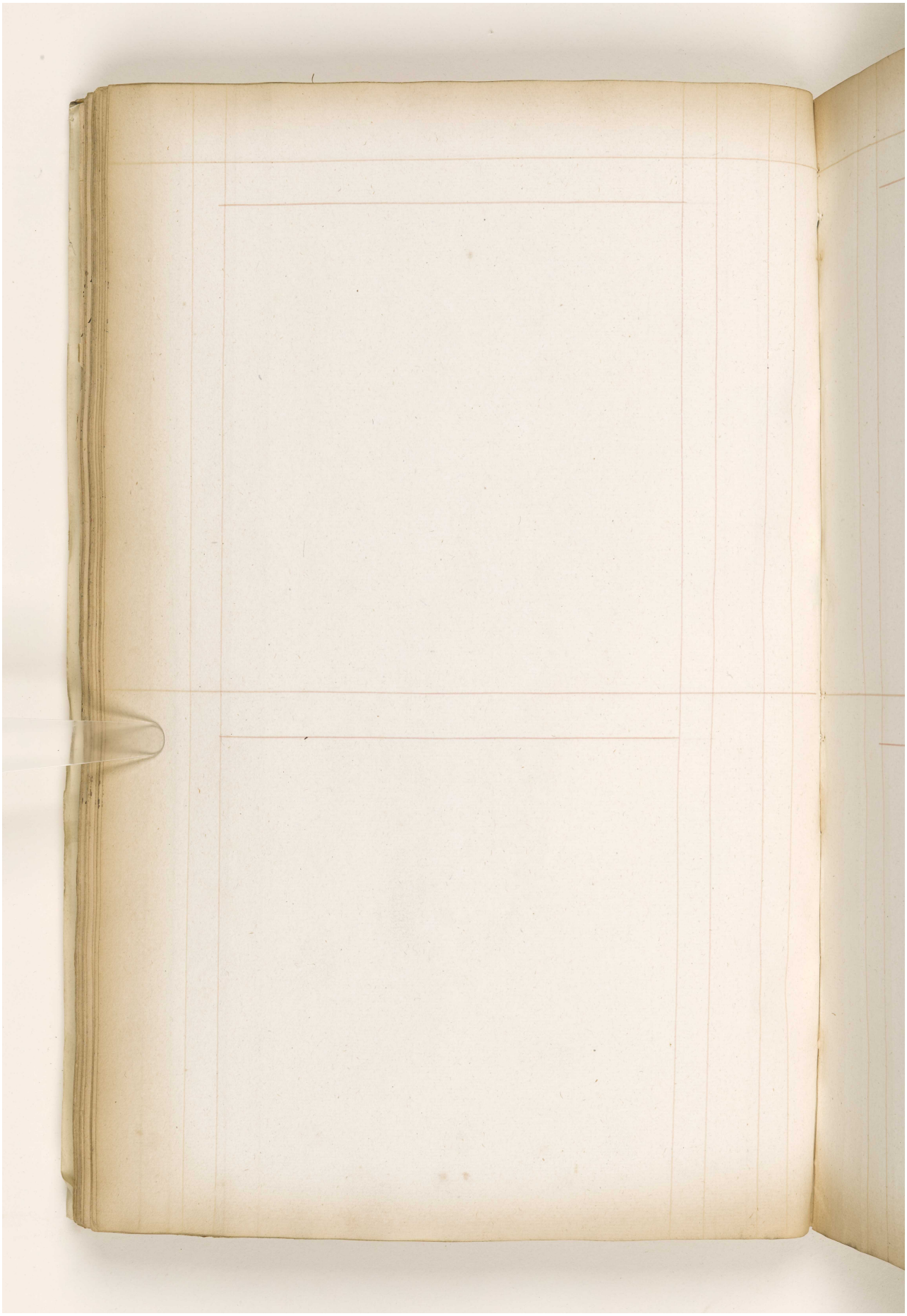

Reference: IOR/L/MAR/A/CLXX. Copyright for this page: Open Government Licence
View on the Qatar Digital Library: http://www.qdl.qa/en/archive/81055/vdc_100078361693.0x00000a



Reference: IOR/L/MAR/A/CLXX. Copyright for this page: Open Government Licence
View on the Qatar Digital Library: http://www.qdl.qa/en/archive/81055/vdc_100078361693.0x00000b

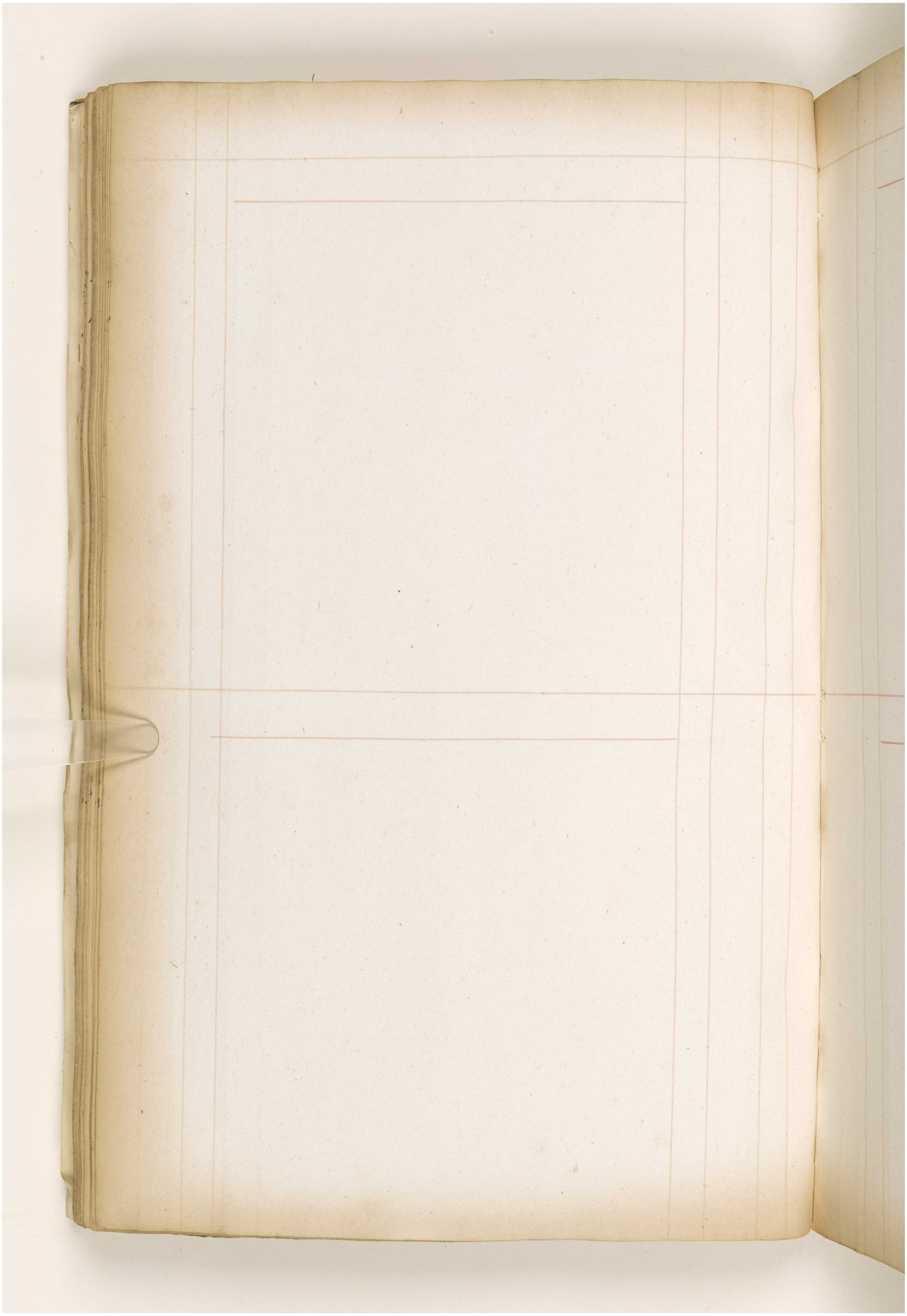

Reference: IOR/L/MAR/A/CLXX. Copyright for this page: Open Government Licence
View on the Qatar Digital Library: http://www.qdl.qa/en/archive/81055/vdc_100078361693.0x00000c



Reference: IOR/L/MAR/A/CLXX. Copyright for this page: Open Government Licence
View on the Qatar Digital Library: http://www.qdl.qa/en/archive/81055/vdc_100078361693.0x00000d

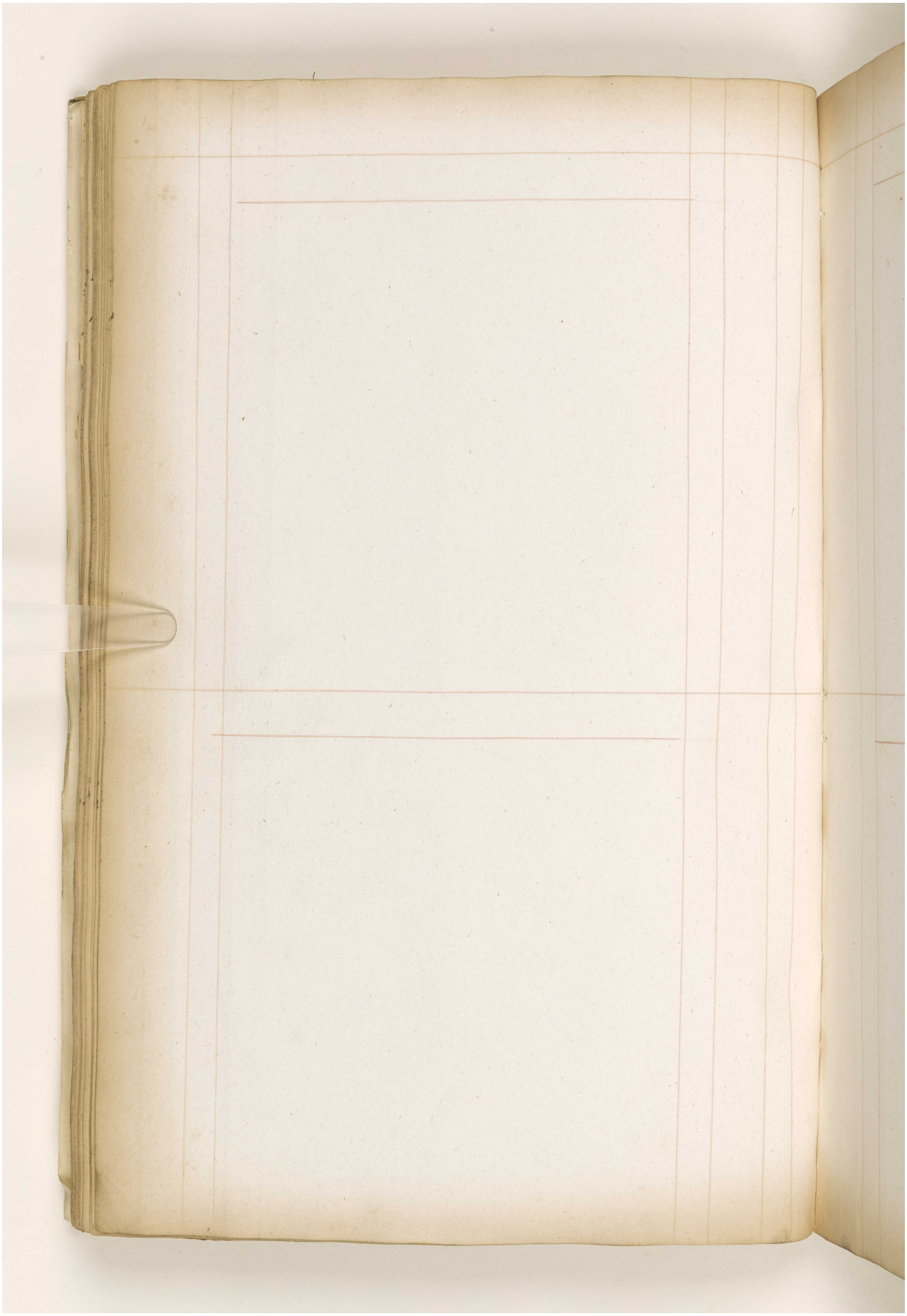

Reference: IOR/L/MAR/A/CLXX. Copyright for this page: Open Government Licence
View on the Qatar Digital Library: http://www.qdl.qa/en/archive/81055/vdc_100078361693.0x00000e

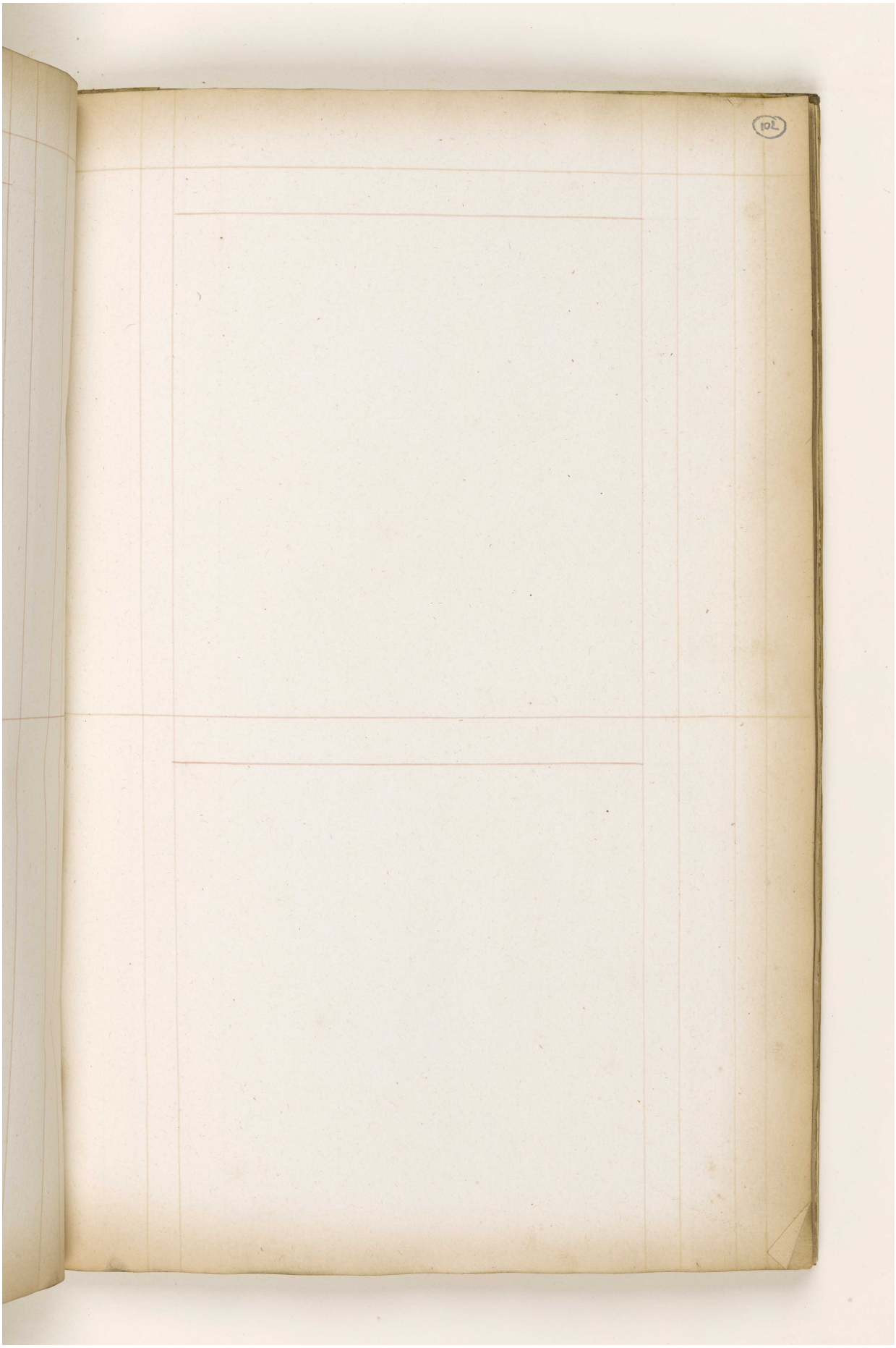

Reference: IOR/L/MAR/A/CLXX. Copyright for this page: Open Government Licence
View on the Qatar Digital Library: http://www.qdl.qa/en/archive/81055/vdc_100078361693.0x00000f



Reference: IOR/L/MAR/A/CLXX. Copyright for this page: Open Government Licence
View on the Qatar Digital Library: http://www.qdl.qa/en/archive/81055/vdc_100078361693.0x000010

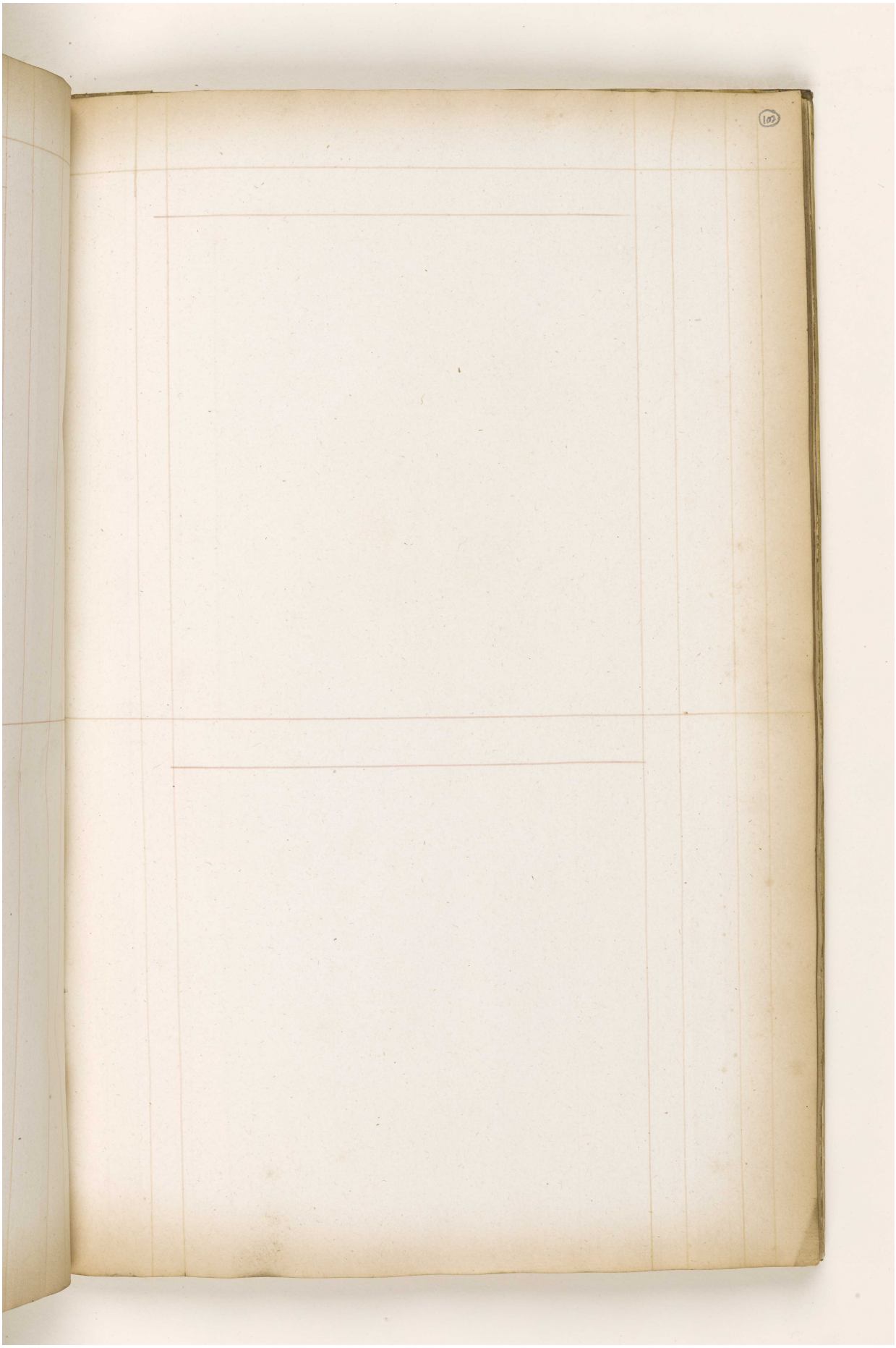

Reference: IOR/L/MAR/A/CLXX. Copyright for this page: Open Government Licence

View on the Qatar Digital Library: http://www.qdl.qa/en/archive/81055/vdc_100078361693.0x000011

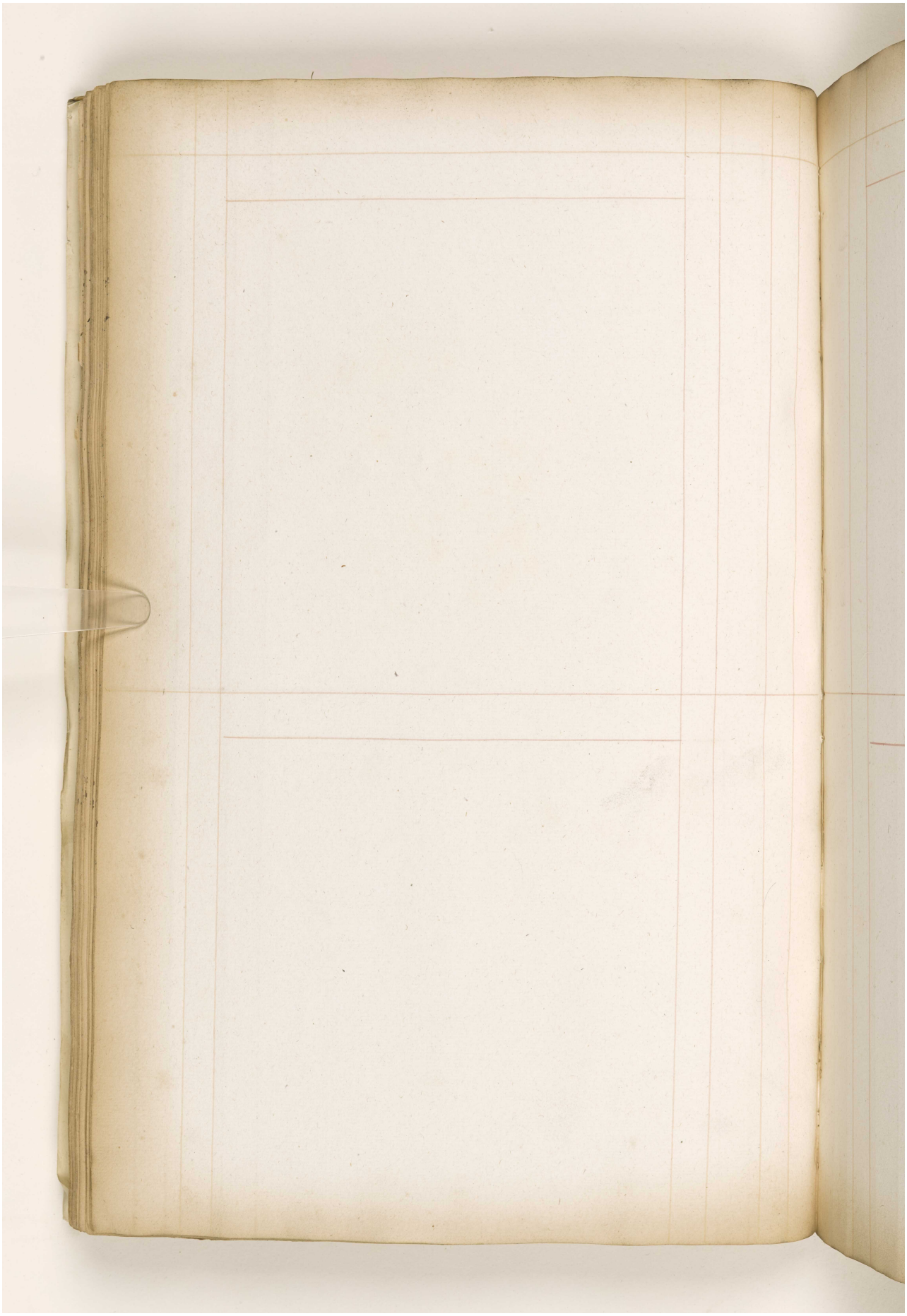

Reference: IOR/L/MAR/A/CLXX. Copyright for this page: Open Government Licence
View on the Qatar Digital Library: http://www.qdl.qa/en/archive/81055/vdc_100078361693.0x000012



Reference: IOR/L/MAR/A/CLXX. Copyright for this page: Open Government Licence
View on the Qatar Digital Library: http://www.qdl.qa/en/archive/81055/vdc_100078361693.0x000013



Reference: IOR/L/MAR/A/CLXX. Copyright for this page: Open Government Licence
View on the Qatar Digital Library: http://www.qdl.qa/en/archive/81055/vdc_100078361693.0x000014

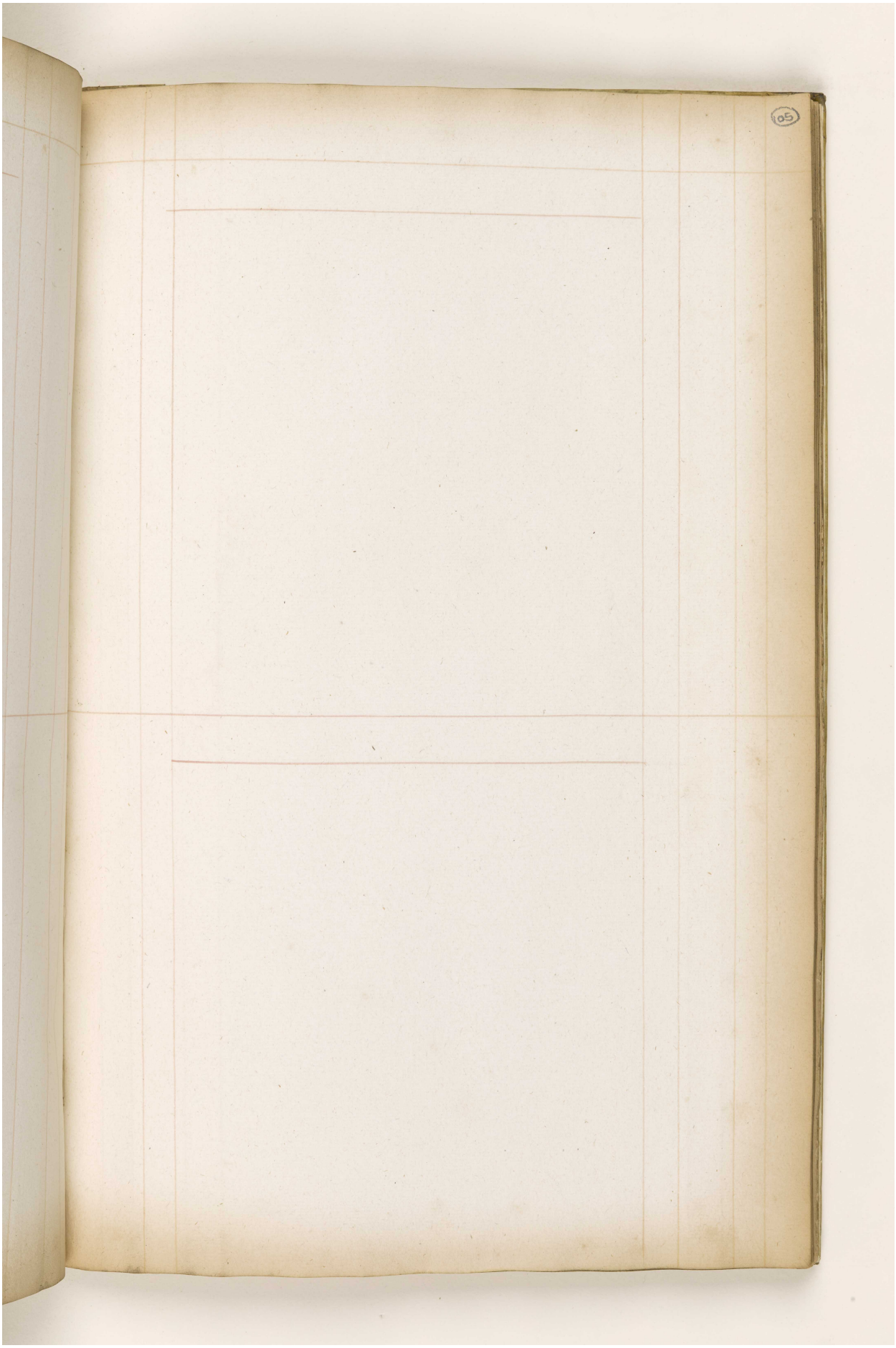

Reference: IOR/L/MAR/A/CLXX. Copyright for this page: Open Government Licence
View on the Qatar Digital Library: http://www.qdl.qa/en/archive/81055/vdc_100078361693.0x000015



Reference: IOR/L/MAR/A/CLXX. Copyright for this page: Open Government Licence
View on the Qatar Digital Library: http://www.qdl.qa/en/archive/81055/vdc_100078361693.0x000016

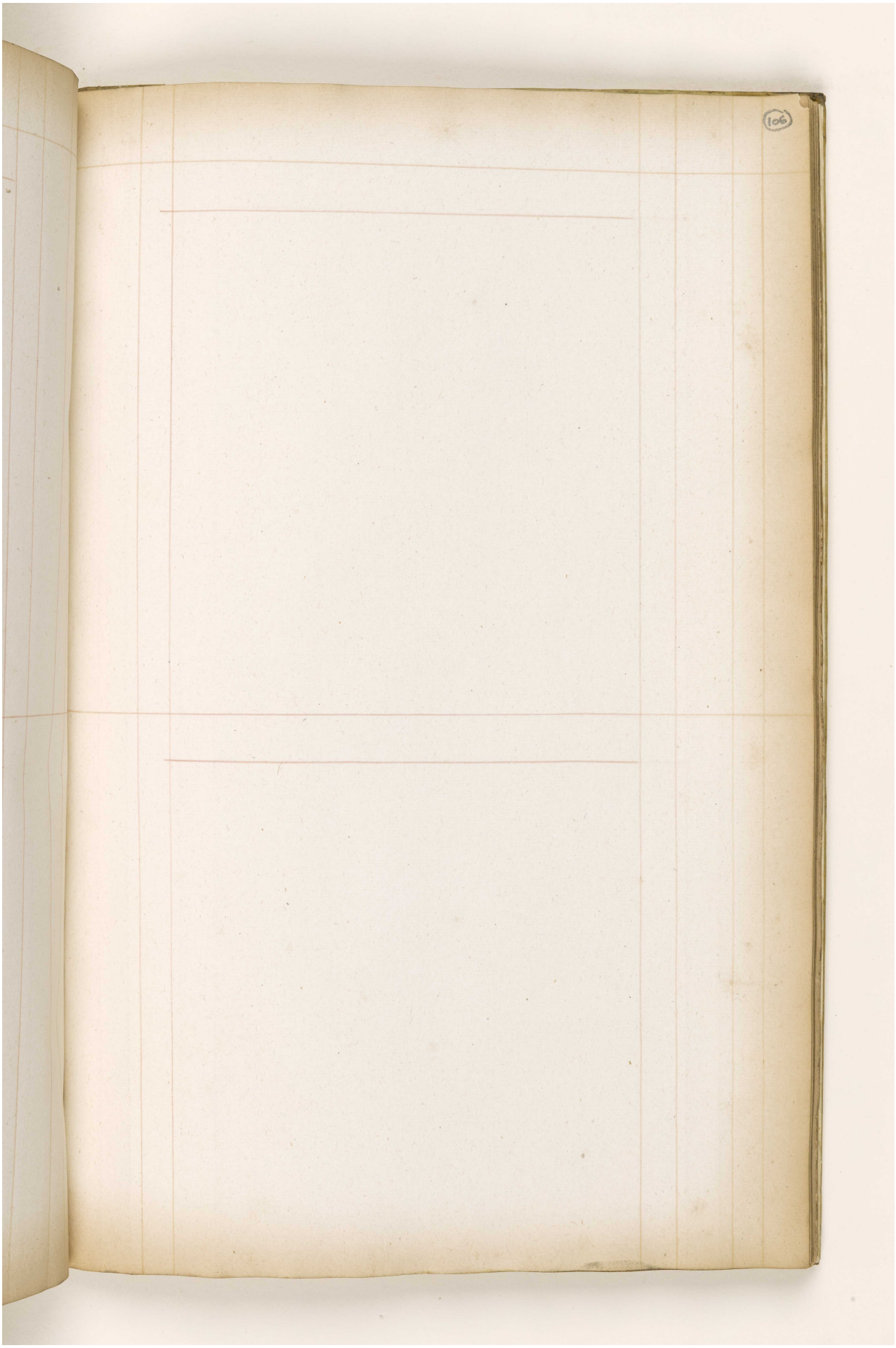

Reference: IOR/L/MAR/A/CLXX. Copyright for this page: Open Government Licence
View on the Qatar Digital Library: http://www.qdl.qa/en/archive/81055/vdc_100078361693.0x000017



Reference: IOR/L/MAR/A/CLXX. Copyright for this page: Open Government Licence
View on the Qatar Digital Library: http://www.qdl.qa/en/archive/81055/vdc_100078361693.0x000018

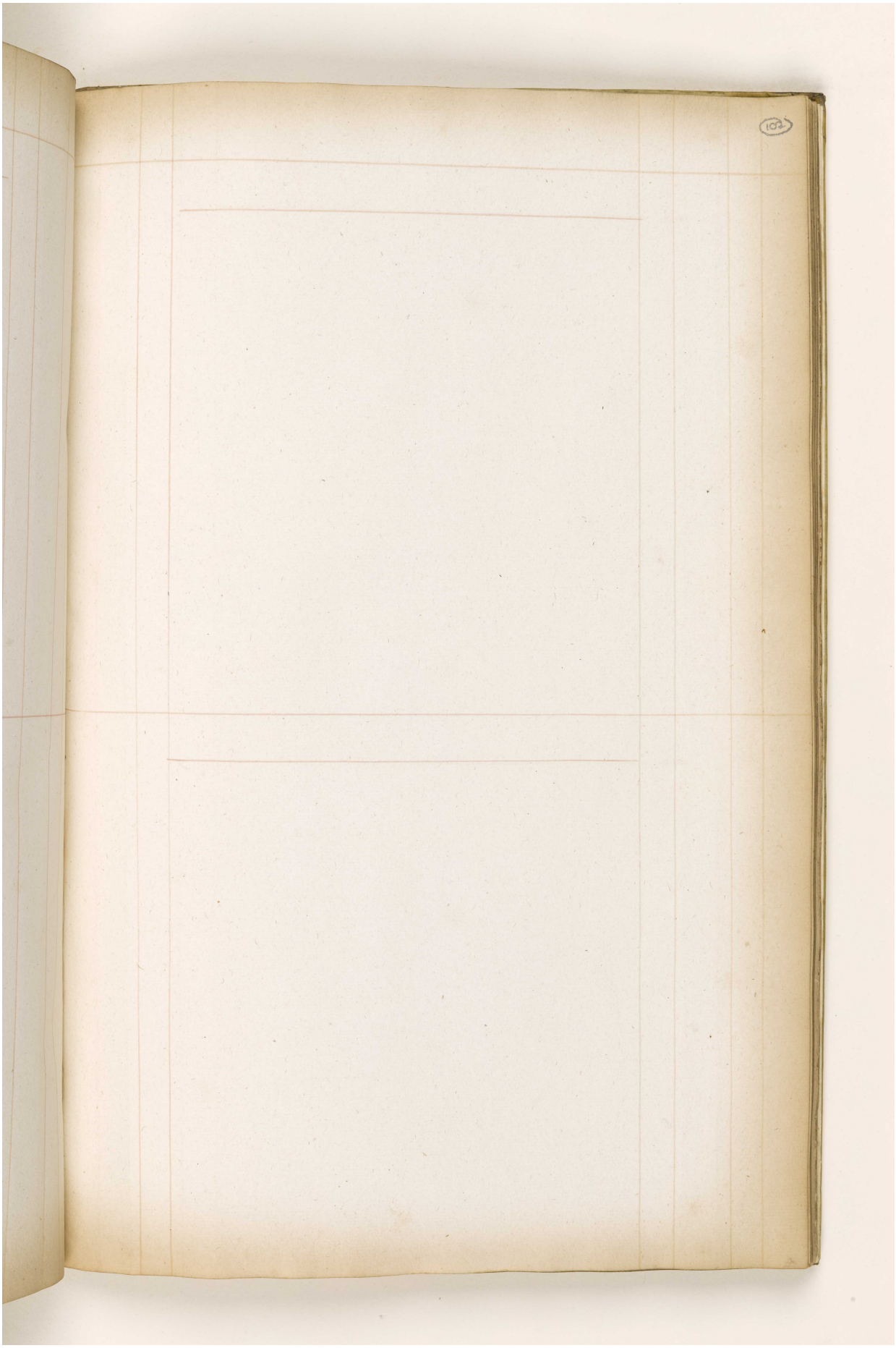

Reference: IOR/L/MAR/A/CLXX. Copyright for this page: Open Government Licence
View on the Qatar Digital Library: http://www.qdl.qa/en/archive/81055/vdc_100078361693.0x000019

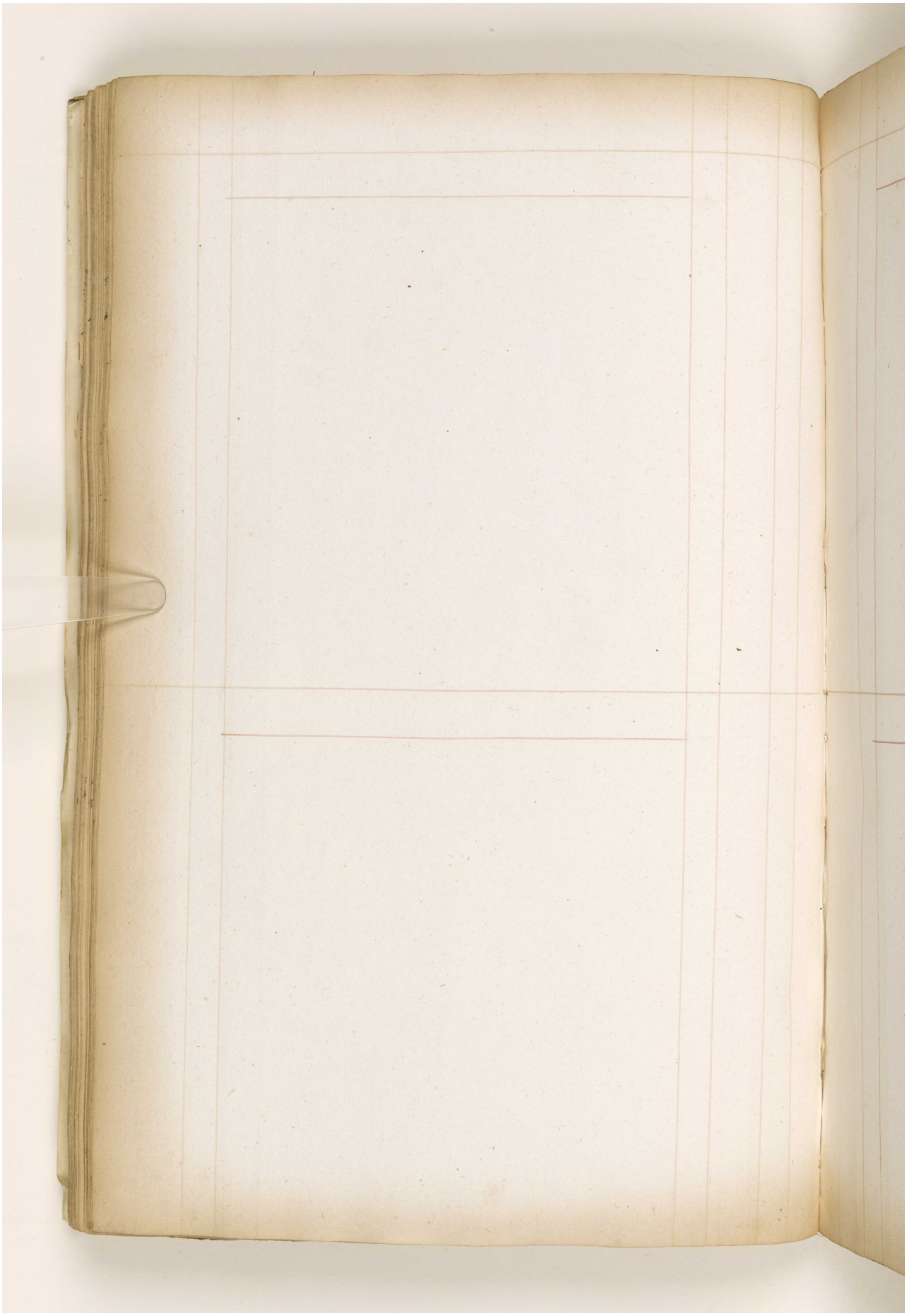

Reference: IOR/L/MAR/A/CLXX. Copyright for this page: Open Government Licence
View on the Qatar Digital Library: http://www.qdl.qa/en/archive/81055/vdc_100078361693.0x00001a

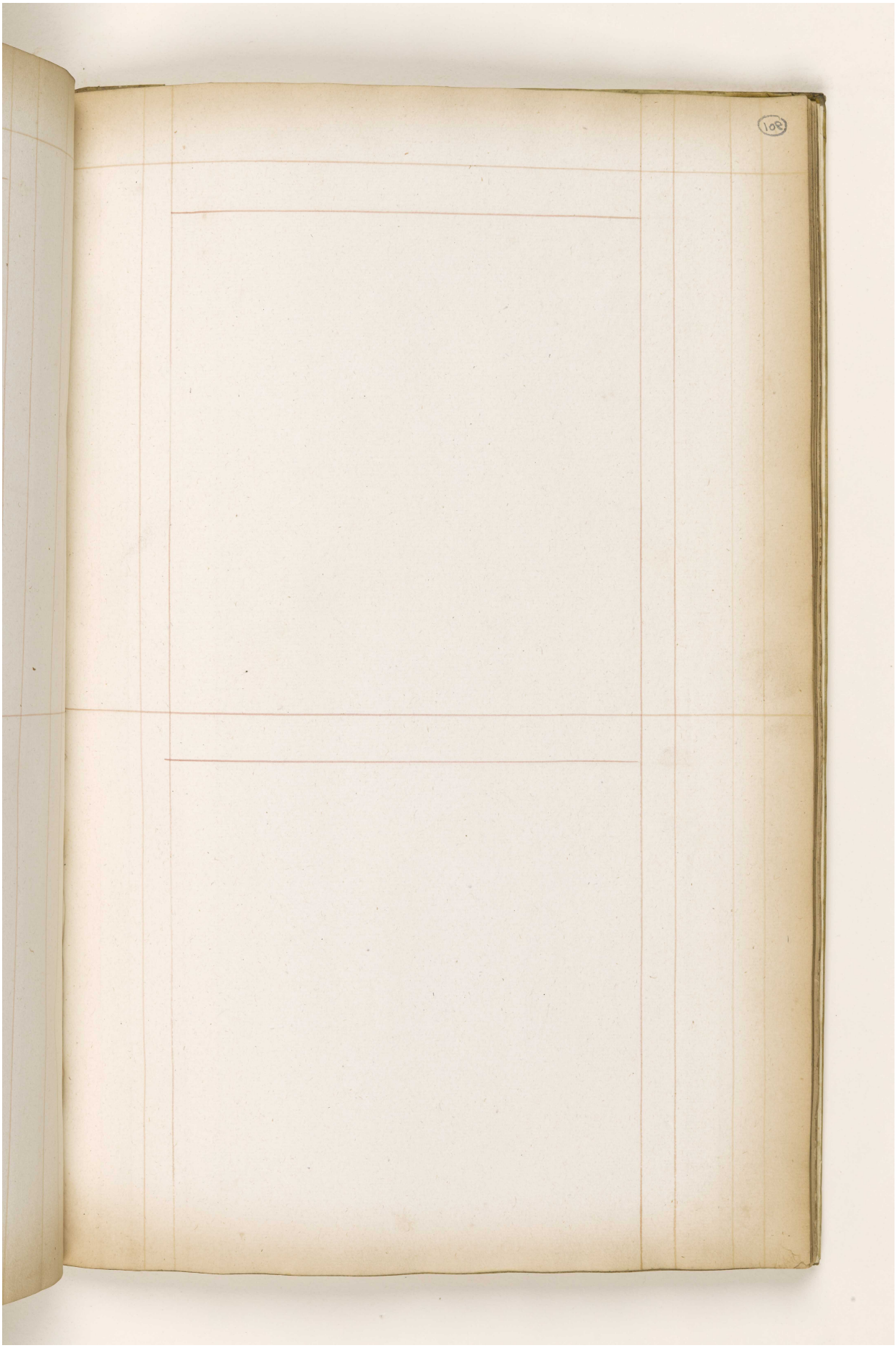

Reference: IOR/L/MAR/A/CLXX. Copyright for this page: Open Government Licence
View on the Qatar Digital Library: http://www.qdl.qa/en/archive/81055/vdc_100078361693.0x00001b



Reference: IOR/L/MAR/A/CLXX. Copyright for this page: Open Government Licence
View on the Qatar Digital Library: http://www.qdl.qa/en/archive/81055/vdc_100078361693.0x00001c

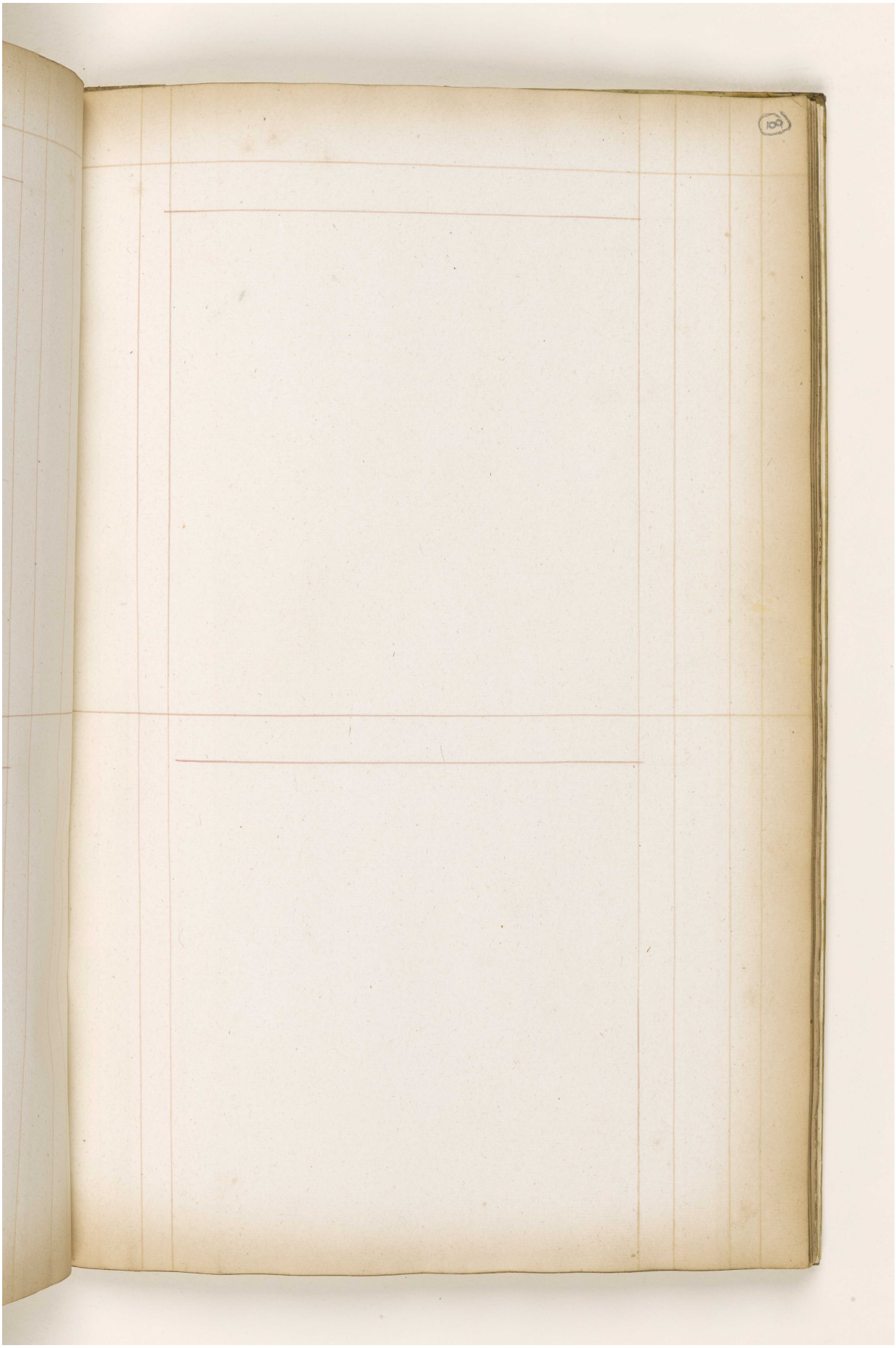

Reference: IOR/L/MAR/A/CLXX. Copyright for this page: Open Government Licence
View on the Qatar Digital Library: http://www.qdl.qa/en/archive/81055/vdc_100078361693.0x00001d



Reference: IOR/L/MAR/A/CLXX. Copyright for this page: Open Government Licence
View on the Qatar Digital Library: http://www.qdl.qa/en/archive/81055/vdc_100078361693.0x00001e

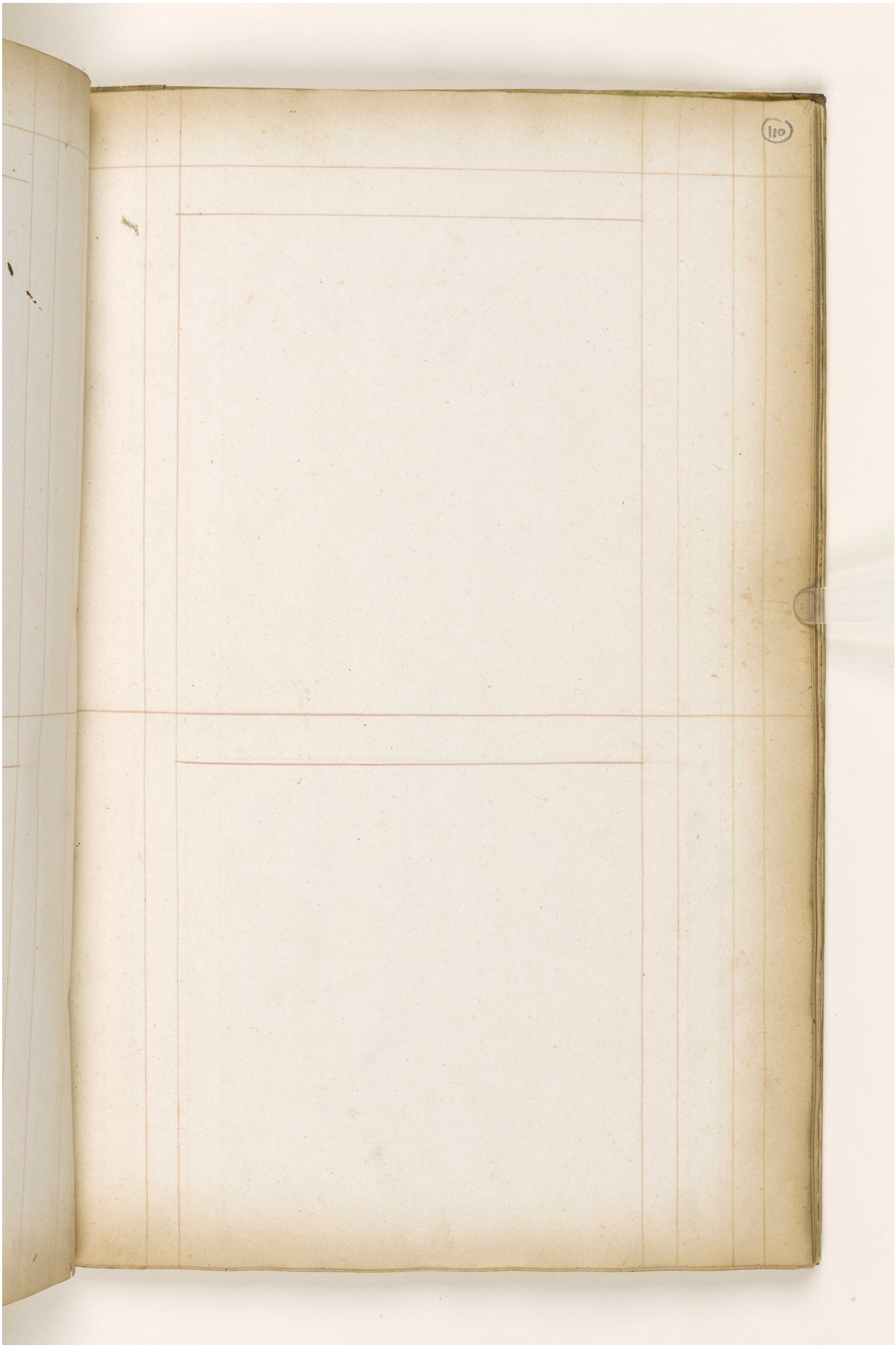

Reference: IOR/L/MAR/A/CLXX. Copyright for this page: Open Government Licence

View on the Qatar Digital Library: http://www.qdl.qa/en/archive/81055/vdc_100078361693.0x00001f



Reference: IOR/L/MAR/A/CLXX. Copyright for this page: Open Government Licence
View on the Qatar Digital Library: http://www.qdl.qa/en/archive/81055/vdc_100078361693.0x000020

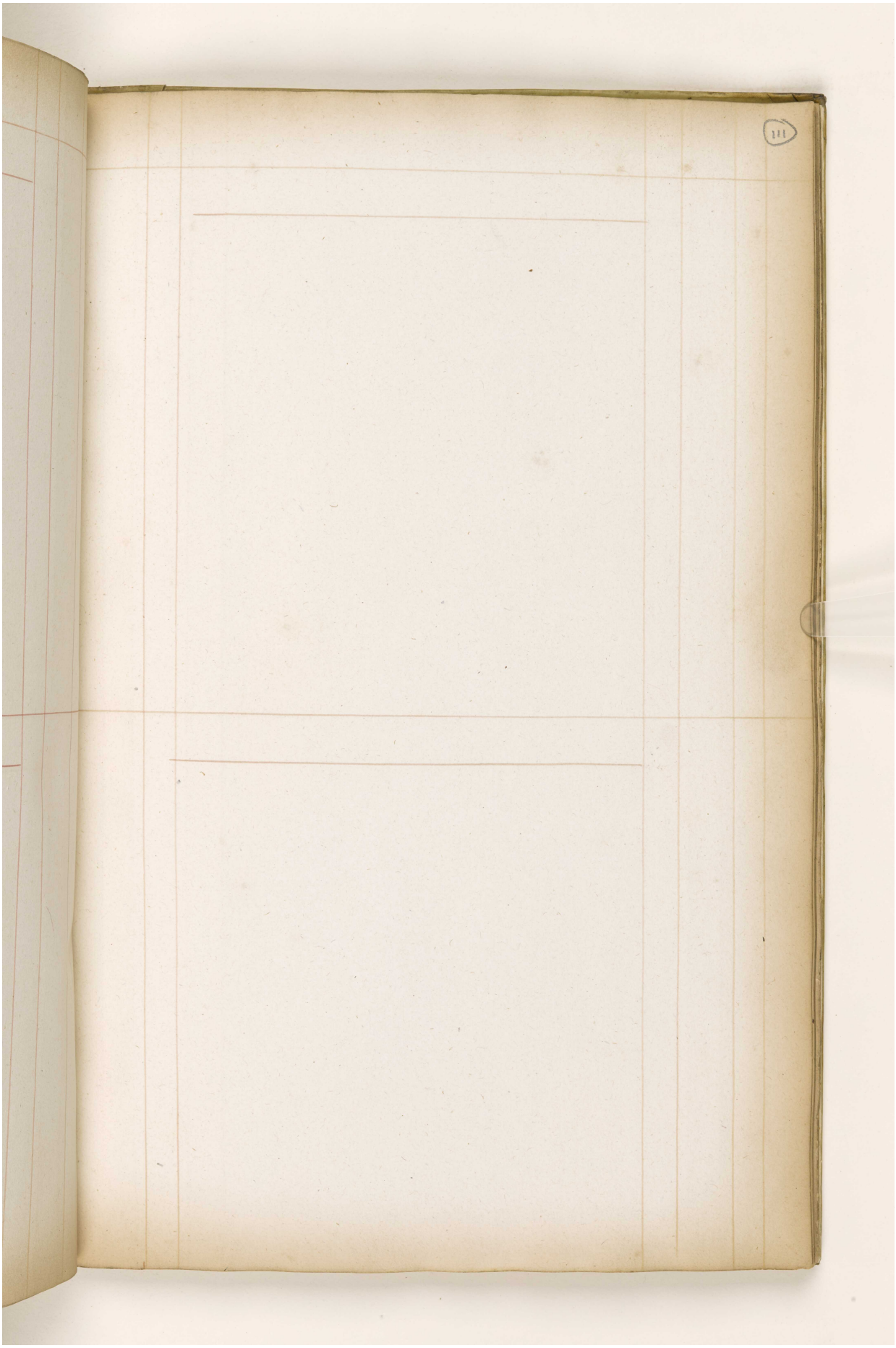

Reference: IOR/L/MAR/A/CLXX. Copyright for this page: Open Government Licence
View on the Qatar Digital Library: http://www.qdl.qa/en/archive/81055/vdc_100078361693.0x000021



Reference: IOR/L/MAR/A/CLXX. Copyright for this page: Open Government Licence

View on the Qatar Digital Library: http://www.qdl.qa/en/archive/81055/vdc_100078361693.0x000022

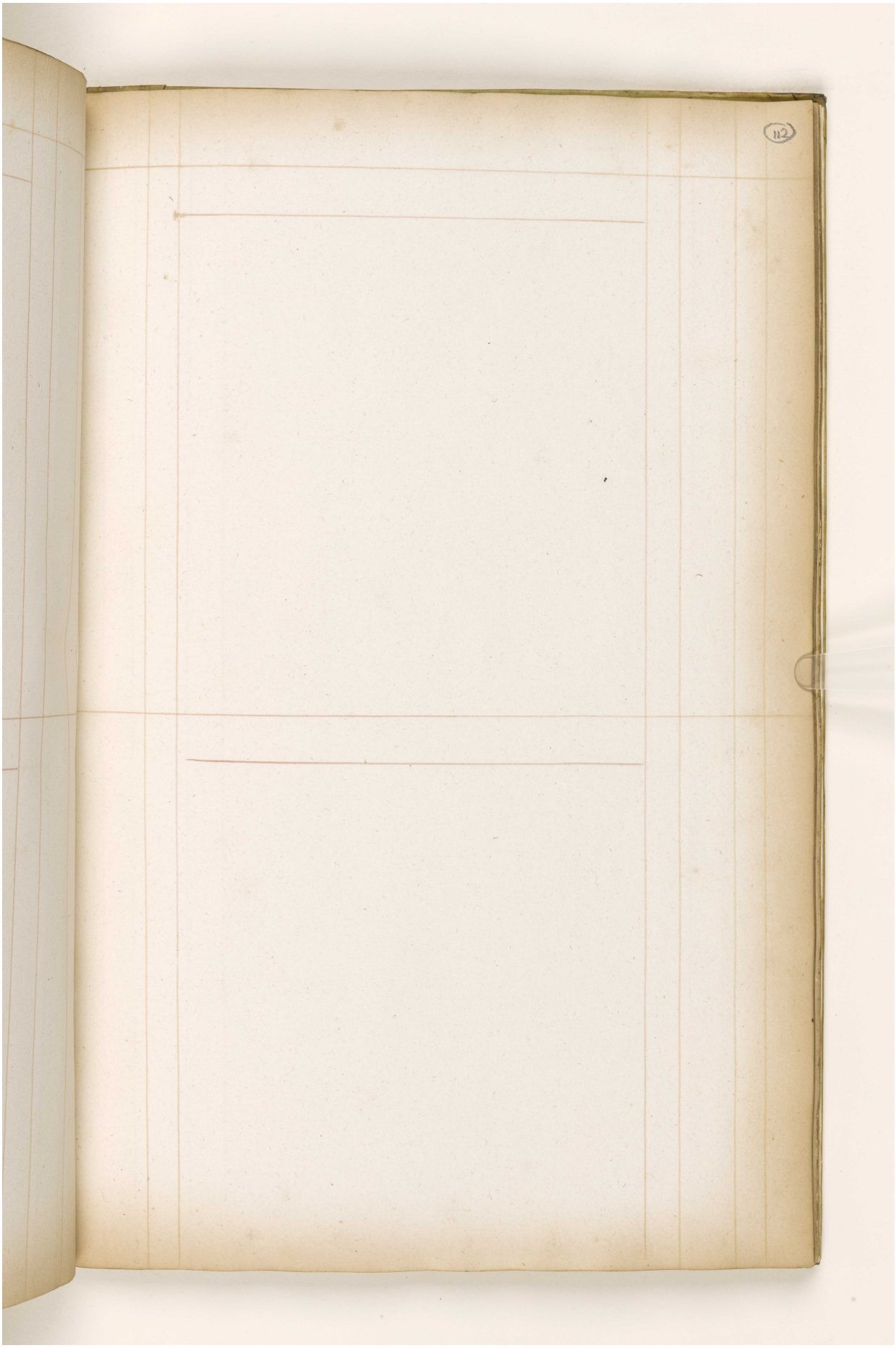

Reference: IOR/L/MAR/A/CLXX. Copyright for this page: Open Government Licence
View on the Qatar Digital Library: http://www.qdl.qa/en/archive/81055/vdc_100078361693.0x000023

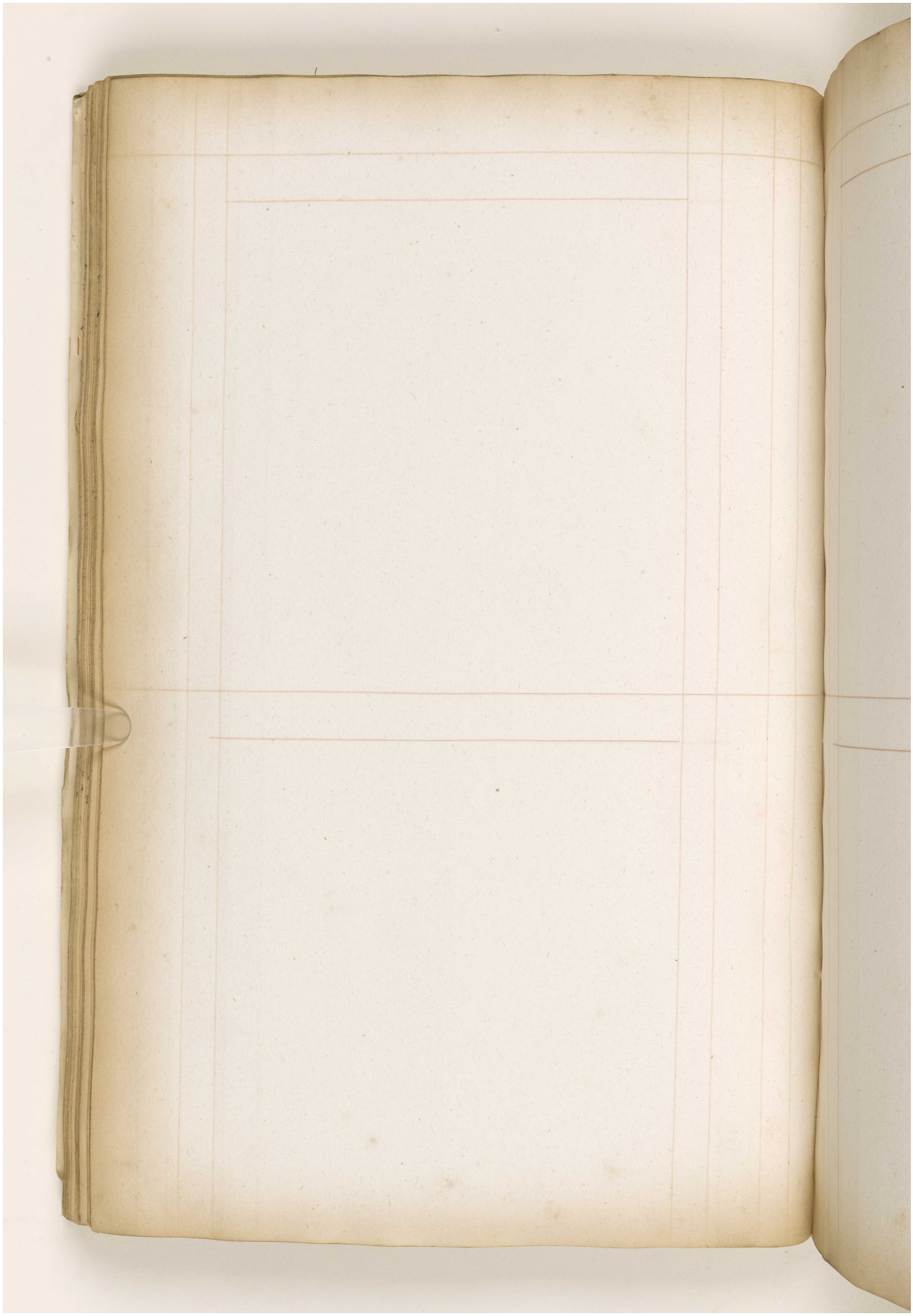

Reference: IOR/L/MAR/A/CLXX. Copyright for this page: Open Government Licence

View on the Qatar Digital Library: http://www.qdl.qa/en/archive/81055/vdc_100078361693.0x000024

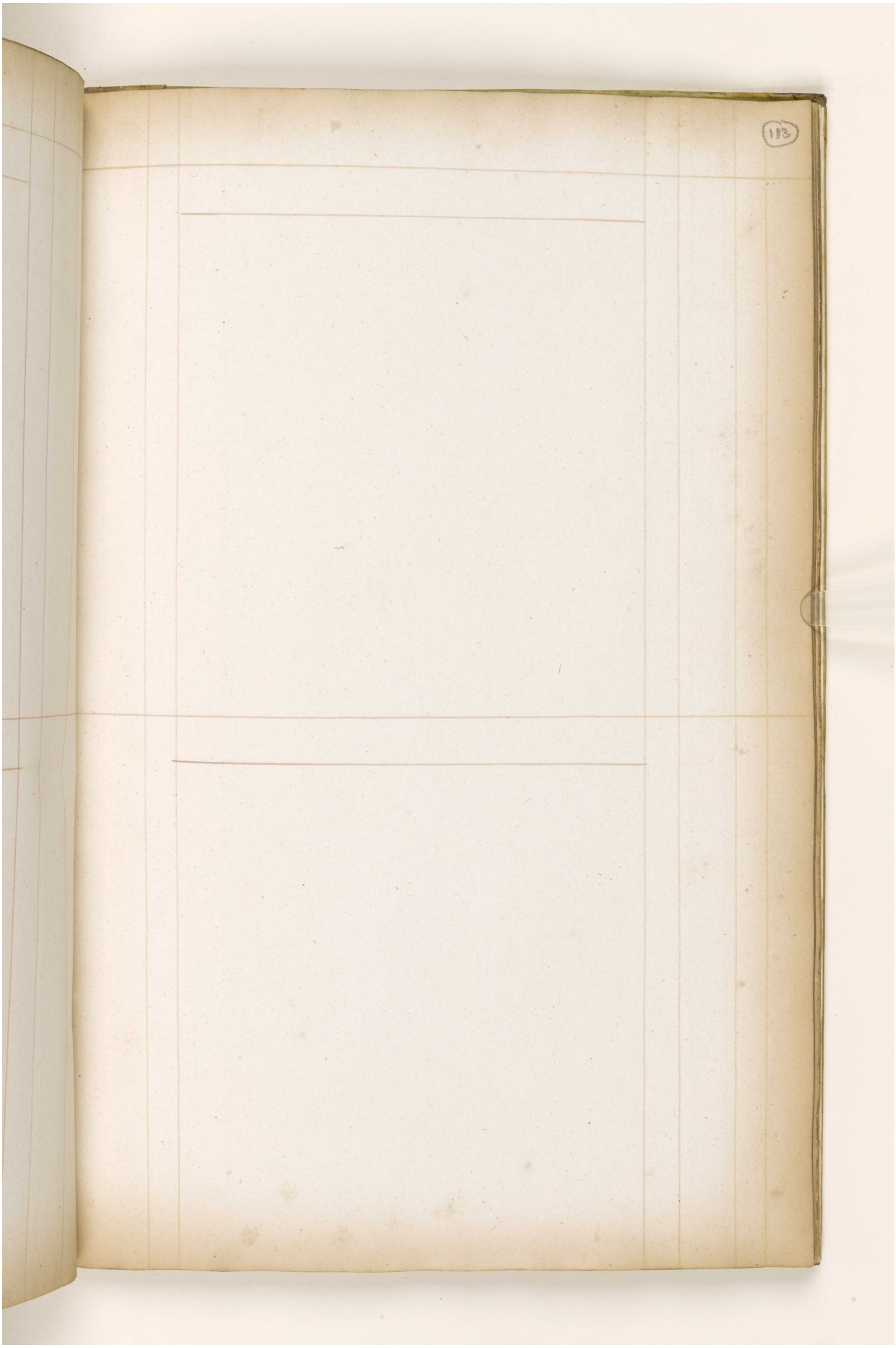

Reference: IOR/L/MAR/A/CLXX. Copyright for this page: Open Government Licence
View on the Qatar Digital Library: http://www.qdl.qa/en/archive/81055/vdc_100078361693.0x000025

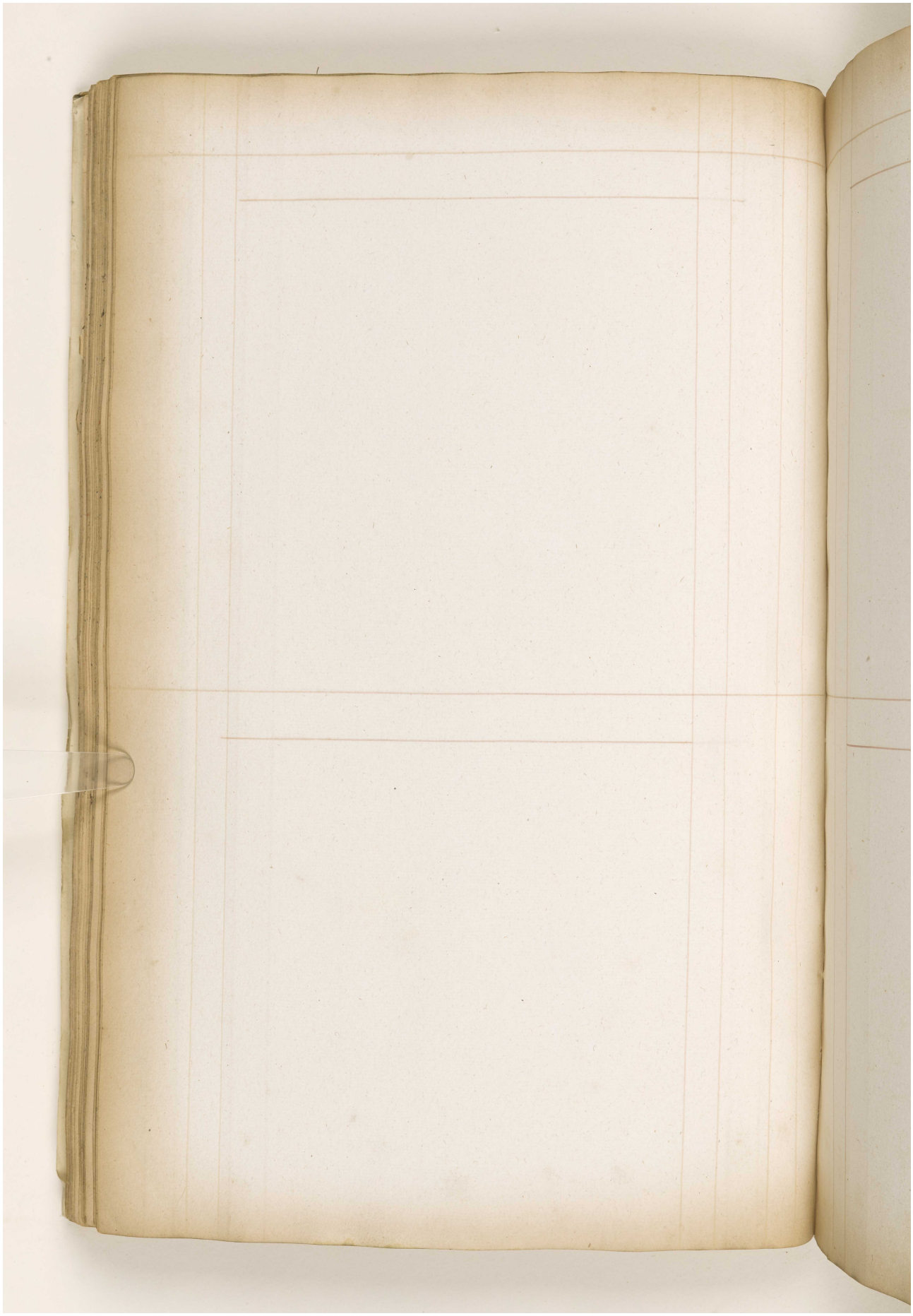

Reference: IOR/L/MAR/A/CLXX. Copyright for this page: Open Government Licence
View on the Qatar Digital Library: http://www.qdl.qa/en/archive/81055/vdc_100078361693.0x000026

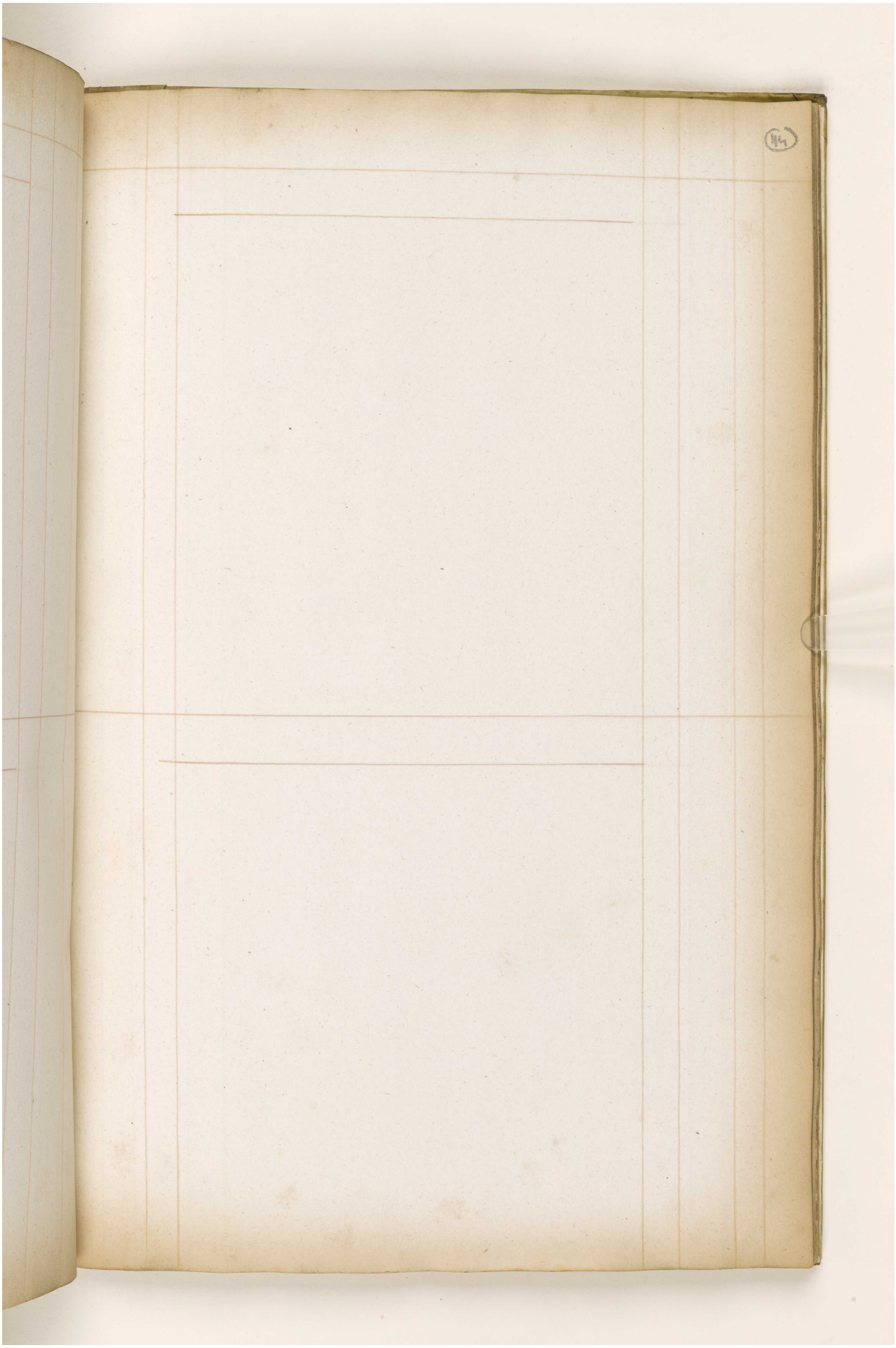

Reference: IOR/L/MAR/A/CLXX. Copyright for this page: Open Government Licence
View on the Qatar Digital Library: http://www.qdl.qa/en/archive/81055/vdc_100078361693.0x000027

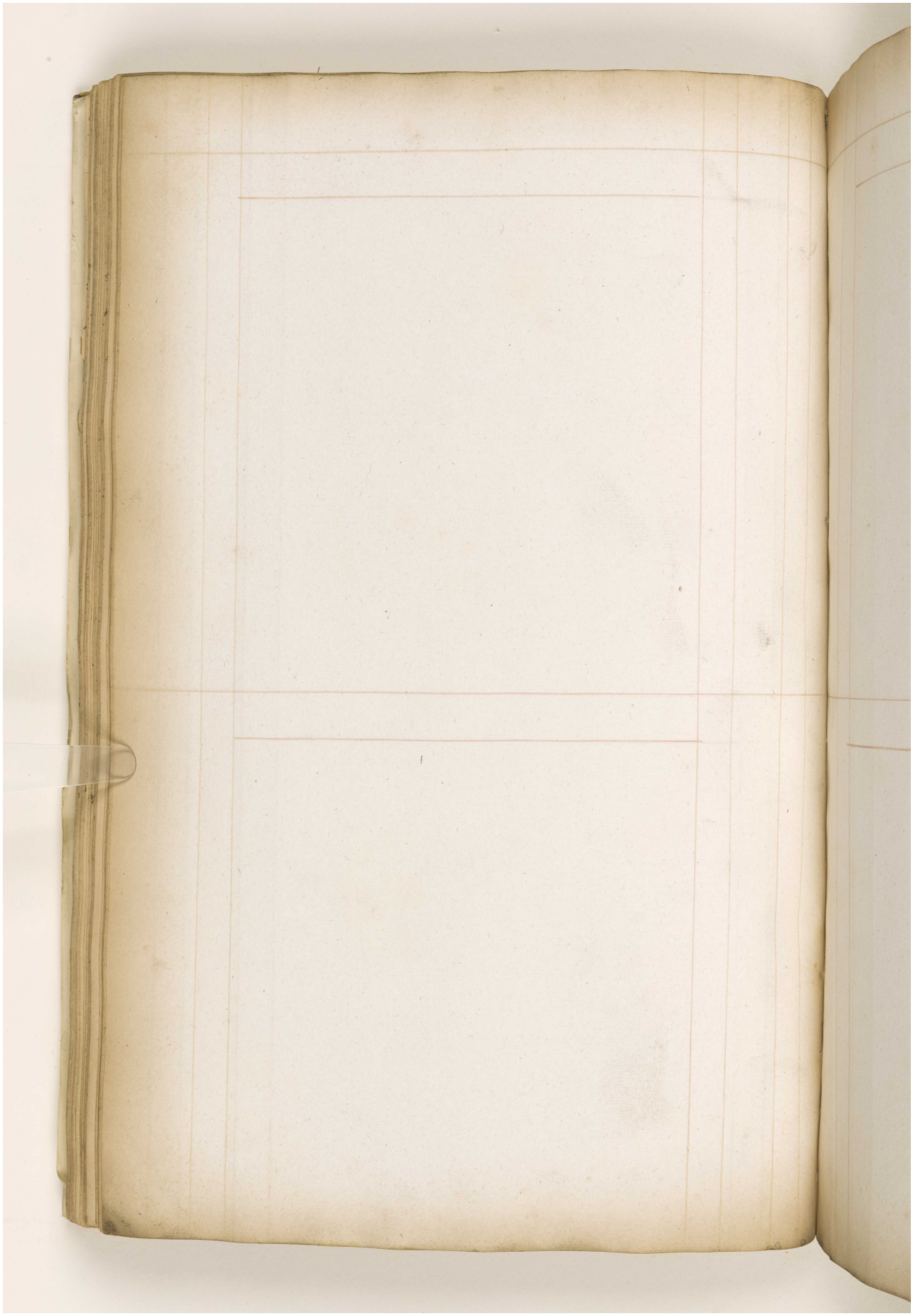

Reference: IOR/L/MAR/A/CLXX. Copyright for this page: Open Government Licence
View on the Qatar Digital Library: http://www.qdl.qa/en/archive/81055/vdc_100078361693.0x000028

مكتبة قطر الوطنية
Qatar National Library

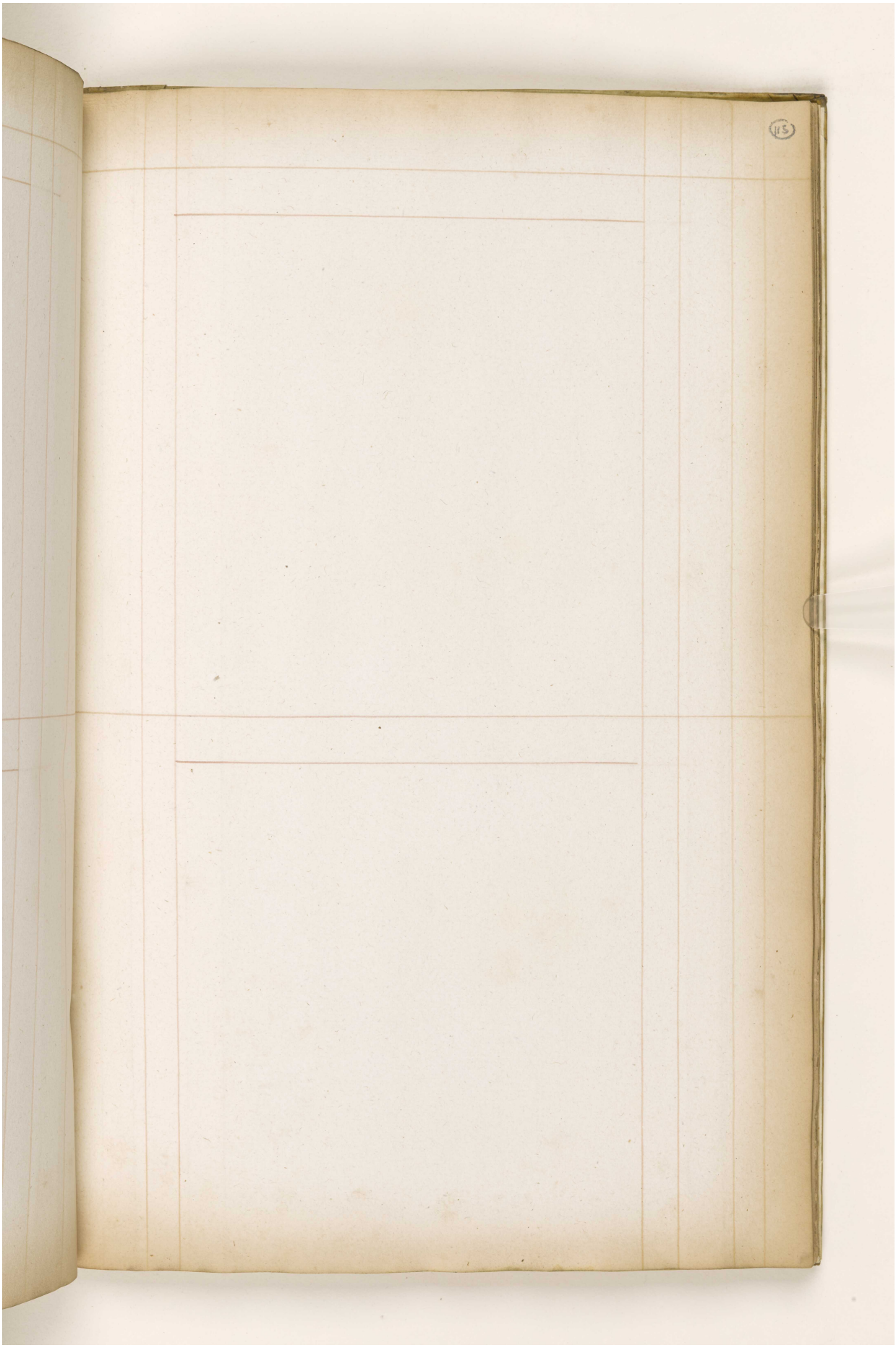

Reference: IOR/L/MAR/A/CLXX. Copyright for this page: Open Government Licence
View on the Qatar Digital Library: http://www.qdl.qa/en/archive/81055/vdc_100078361693.0x000029



Reference: IOR/L/MAR/A/CLXX. Copyright for this page: Open Government Licence

View on the Qatar Digital Library: http://www.qdl.qa/en/archive/81055/vdc_100078361693.0x00002a

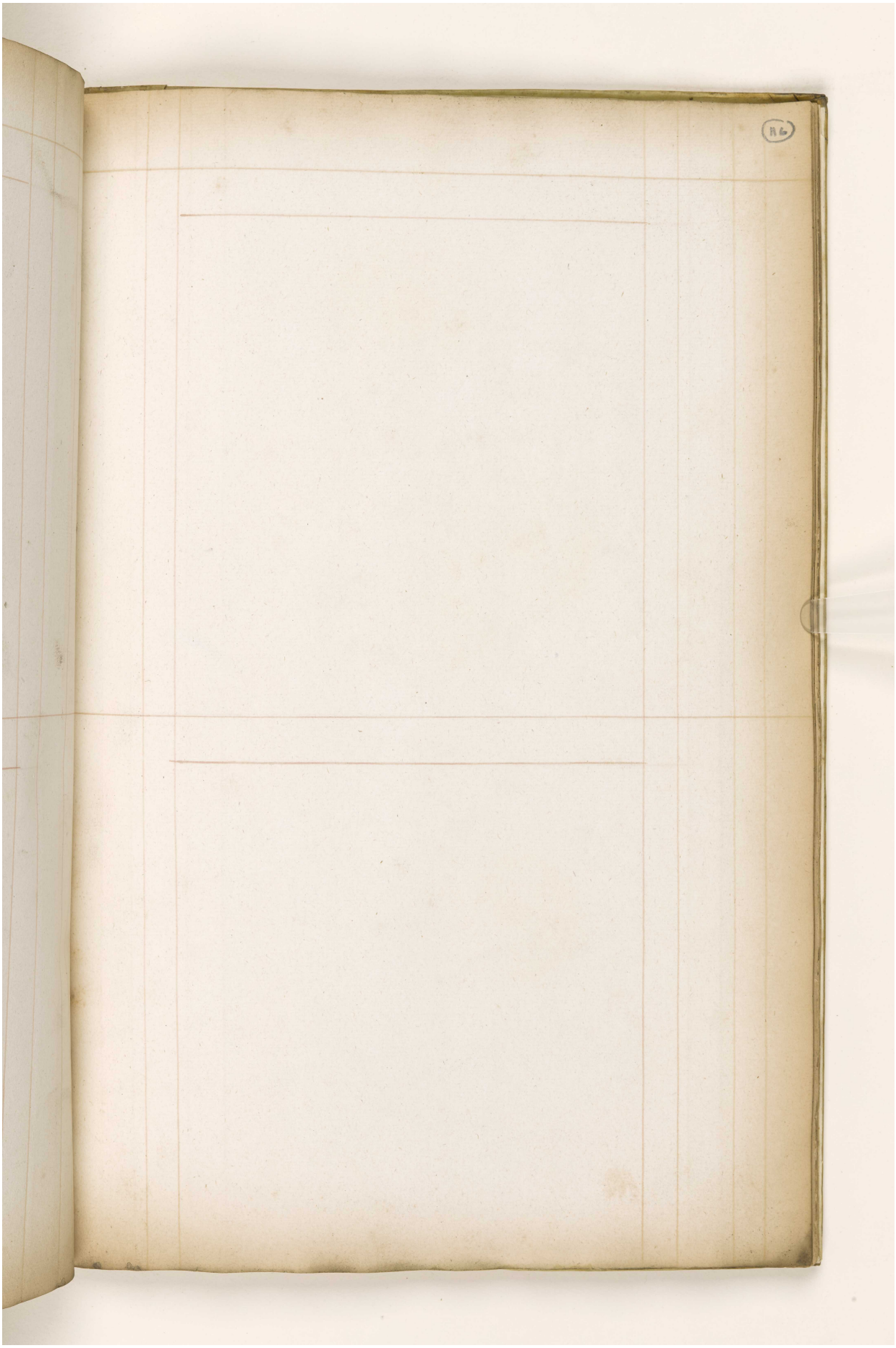

Reference: IOR/L/MAR/A/CLXX. Copyright for this page: Open Government Licence
View on the Qatar Digital Library: http://www.qdl.qa/en/archive/81055/vdc_100078361693.0x00002b



Reference: IOR/L/MAR/A/CLXX. Copyright for this page: Open Government Licence
View on the Qatar Digital Library: http://www.qdl.qa/en/archive/81055/vdc_100078361693.0x00002c

مكتبة قطر الوطنية
Qatar National Library

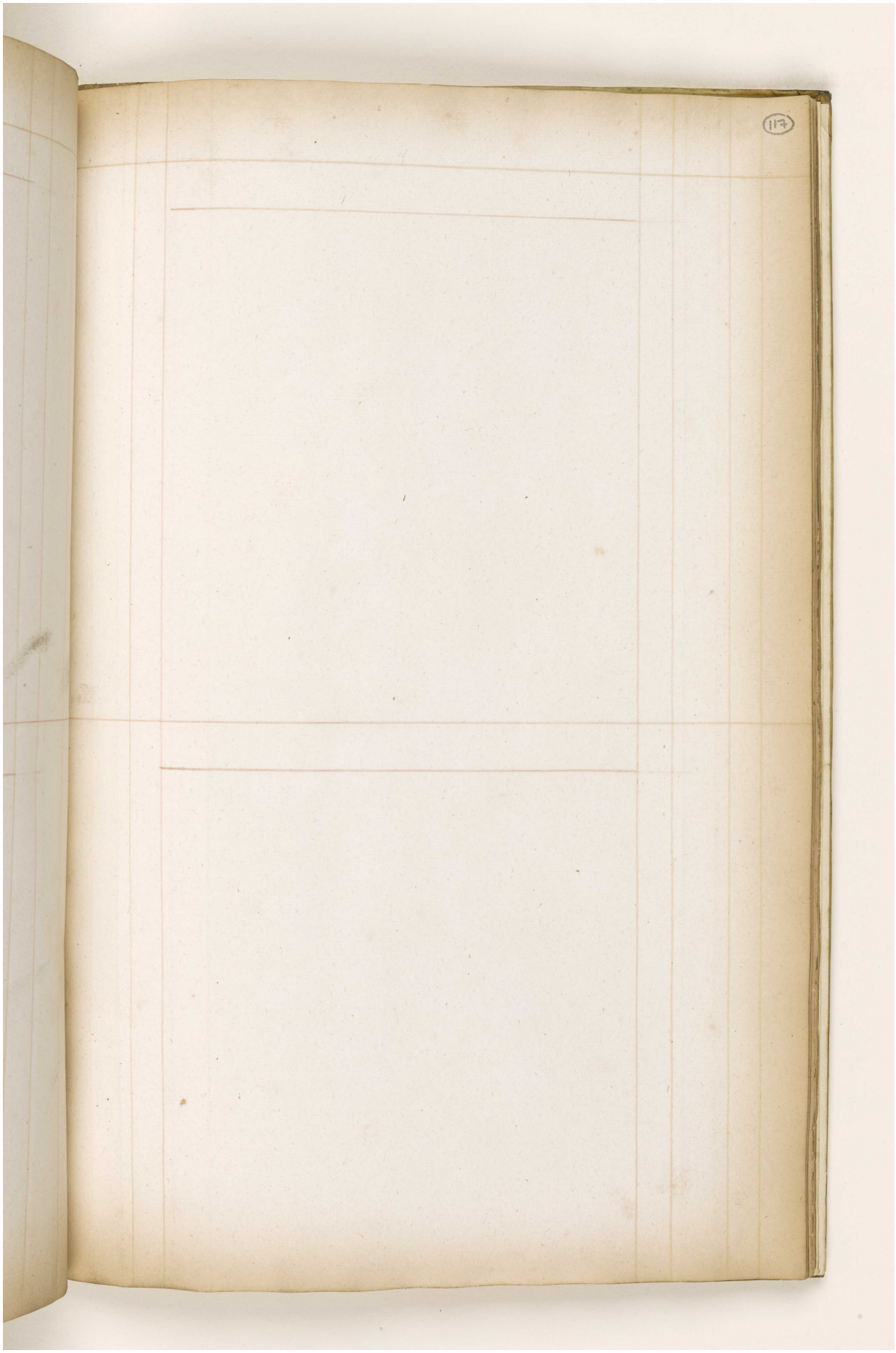

Reference: IOR/L/MAR/A/CLXX. Copyright for this page: Open Government Licence
View on the Qatar Digital Library: http://www.qdl.qa/en/archive/81055/vdc_100078361693.0x00002d

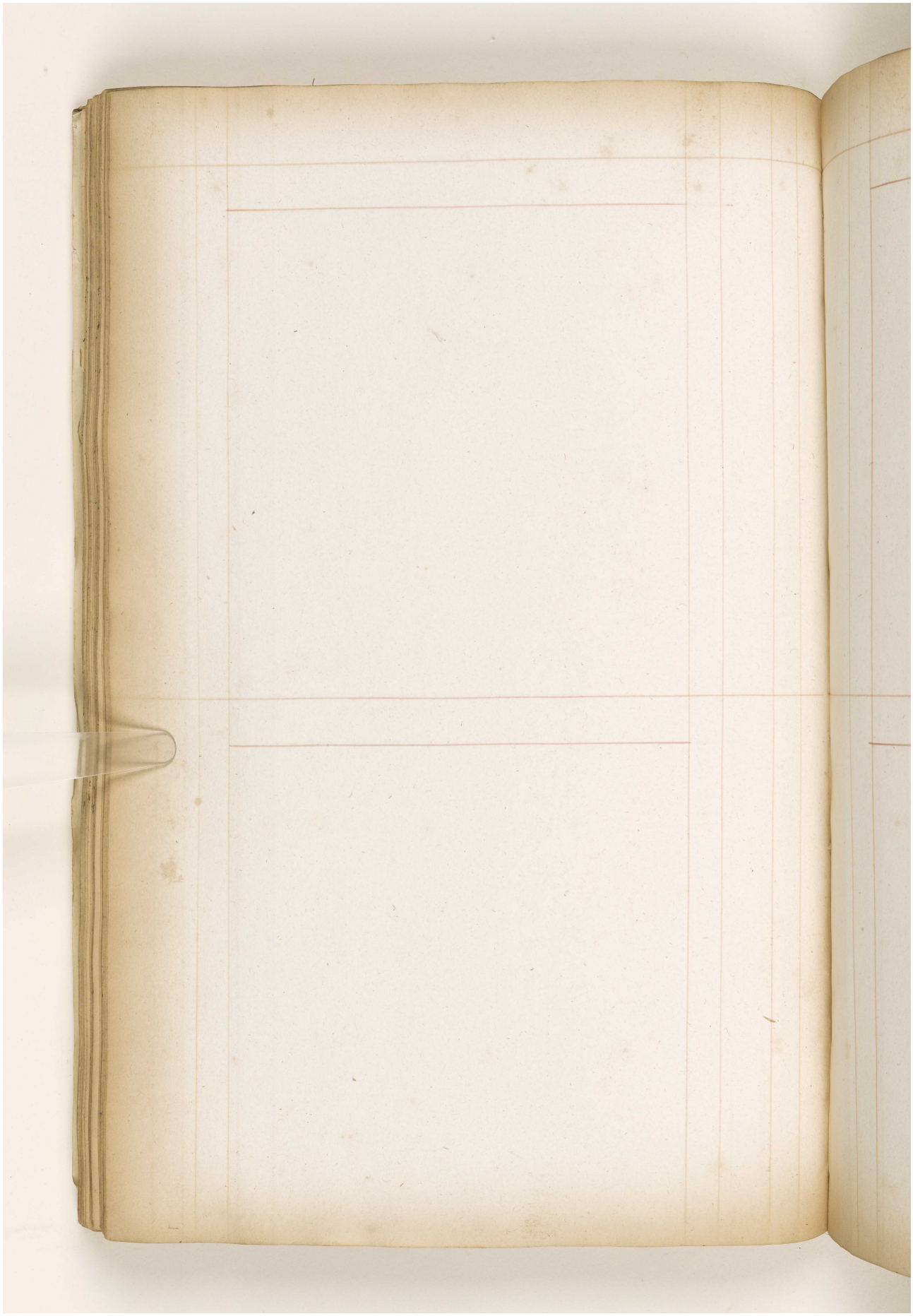

Reference: IOR/L/MAR/A/CLXX. Copyright for this page: Open Government Licence
View on the Qatar Digital Library: http://www.qdl.qa/en/archive/81055/vdc_100078361693.0x00002e

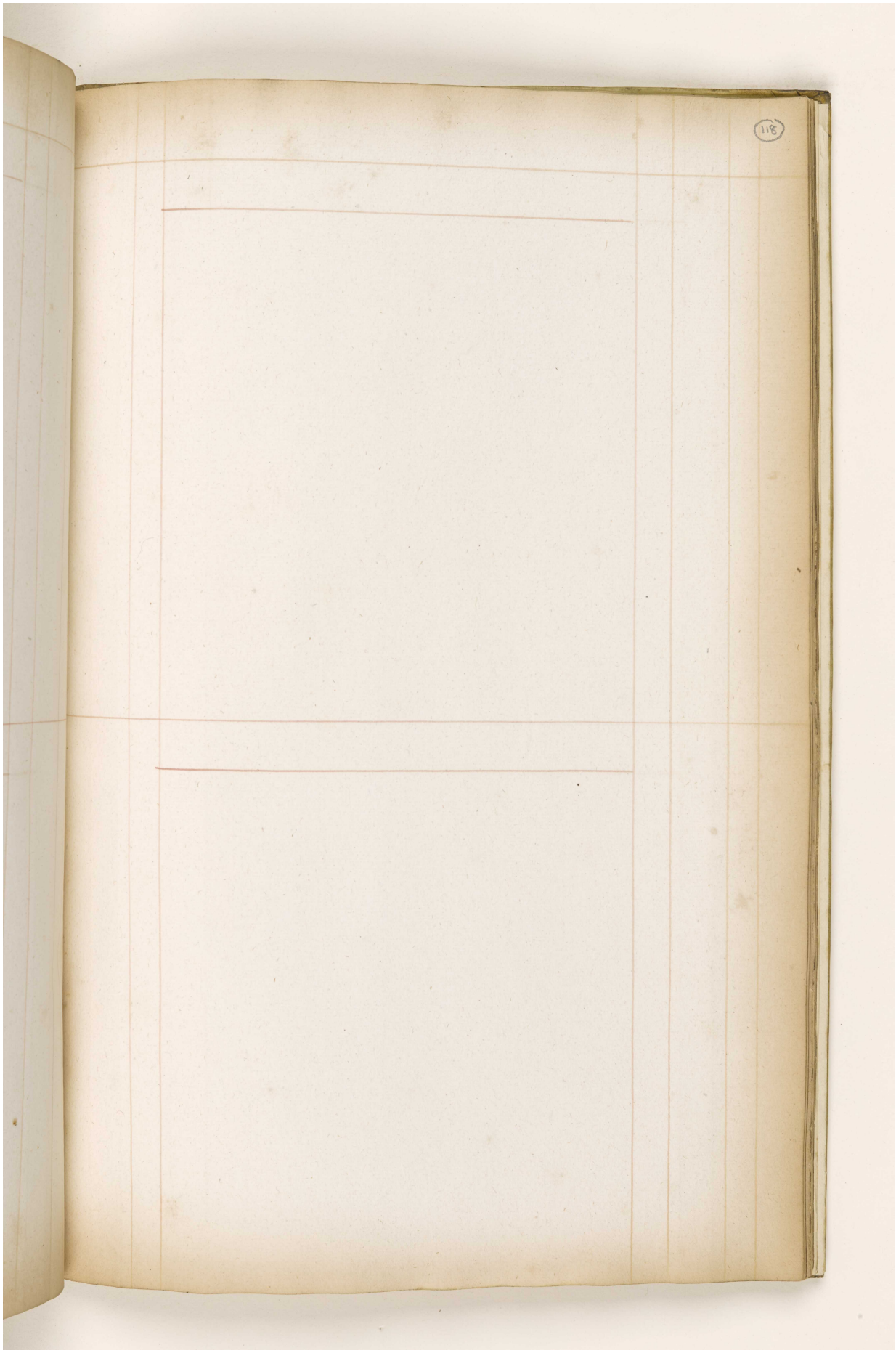

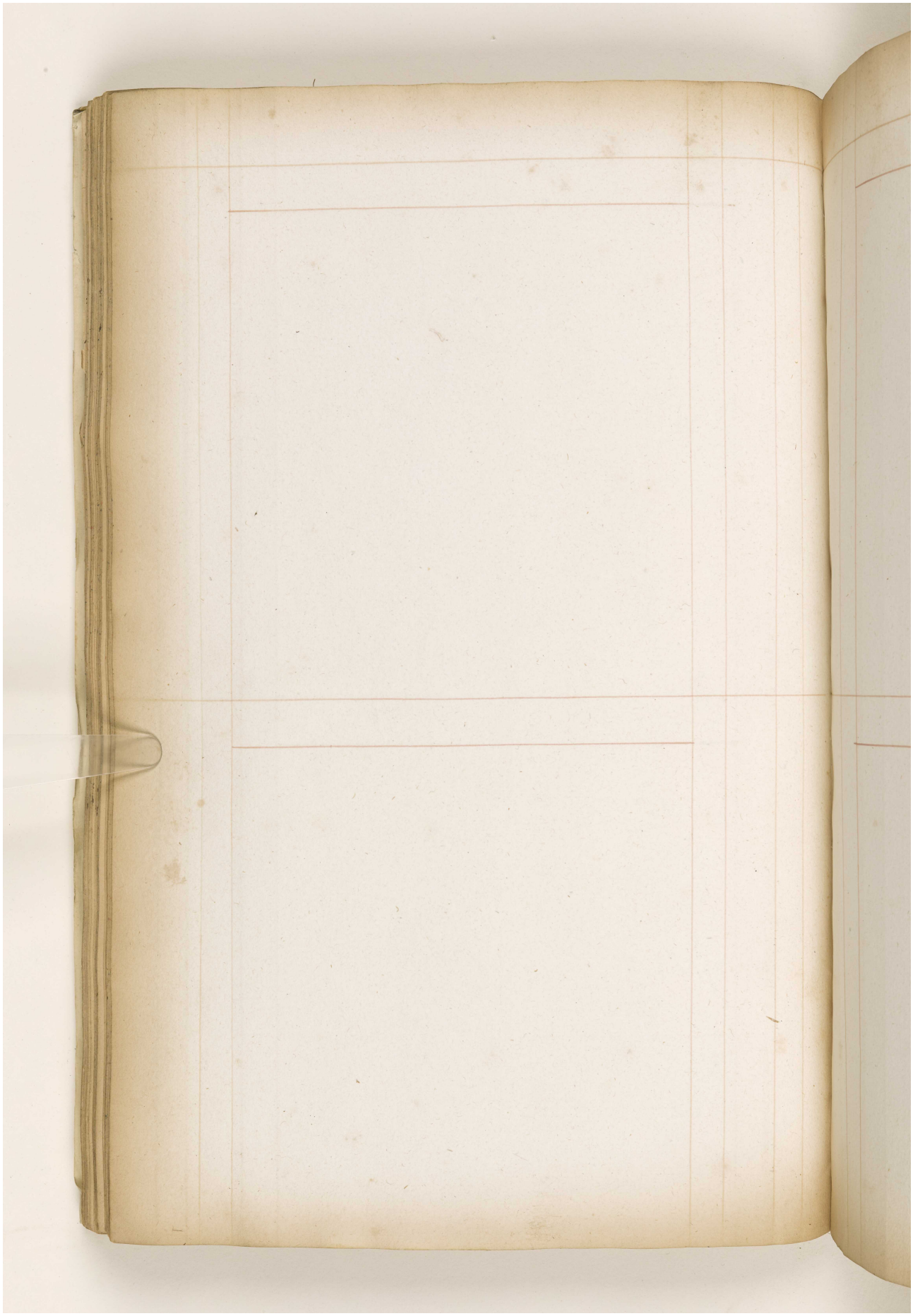

Reference: IOR/L/MAR/A/CLXX. Copyright for this page: Open Government Licence
View on the Qatar Digital Library: http://www.qdl.qa/en/archive/81055/vdc_100078361693.0x000030

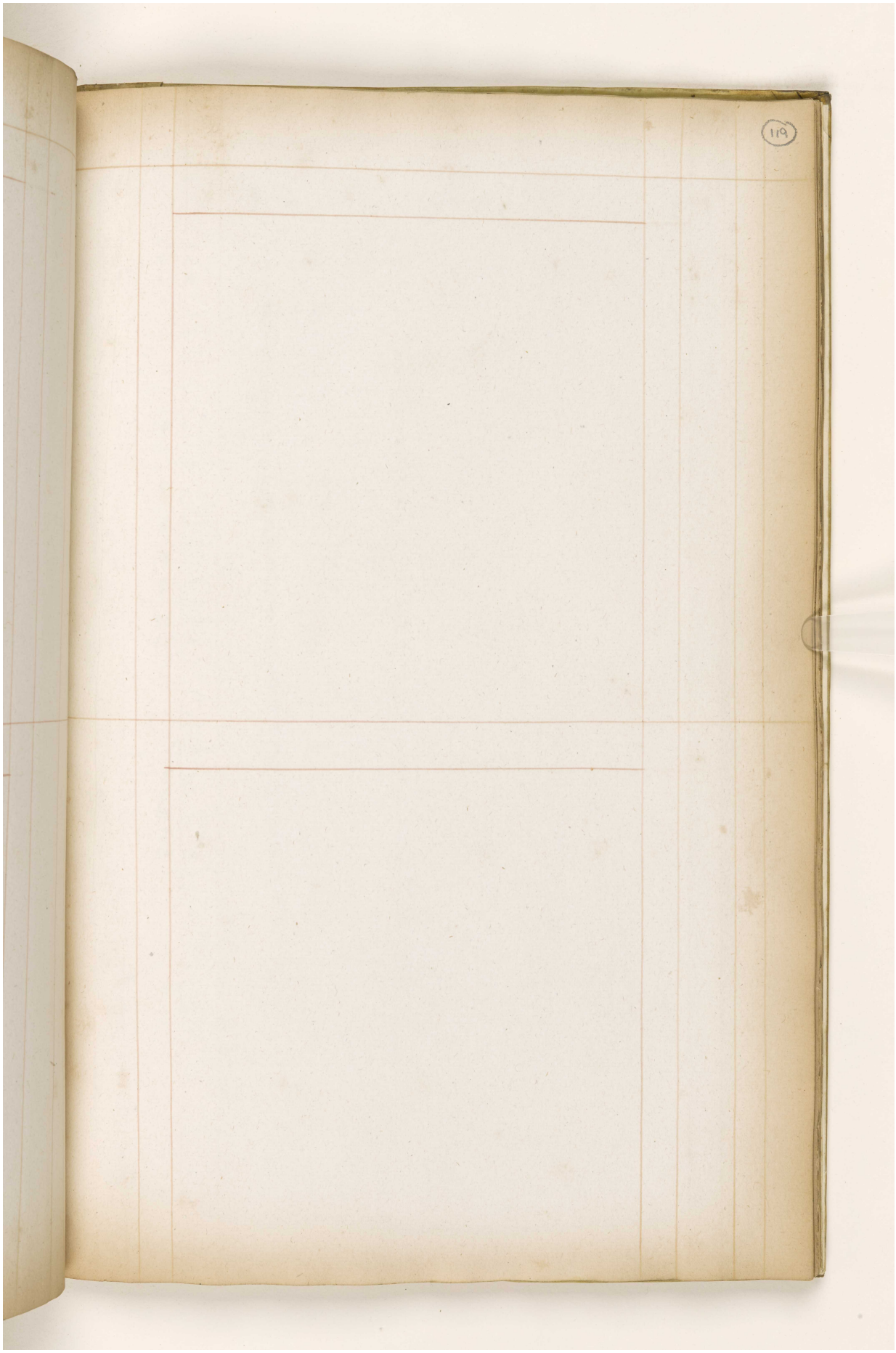

Reference: IOR/L/MAR/A/CLXX. Copyright for this page: Open Government Licence
View on the Qatar Digital Library: http://www.qdl.qa/en/archive/81055/vdc_100078361693.0x000031

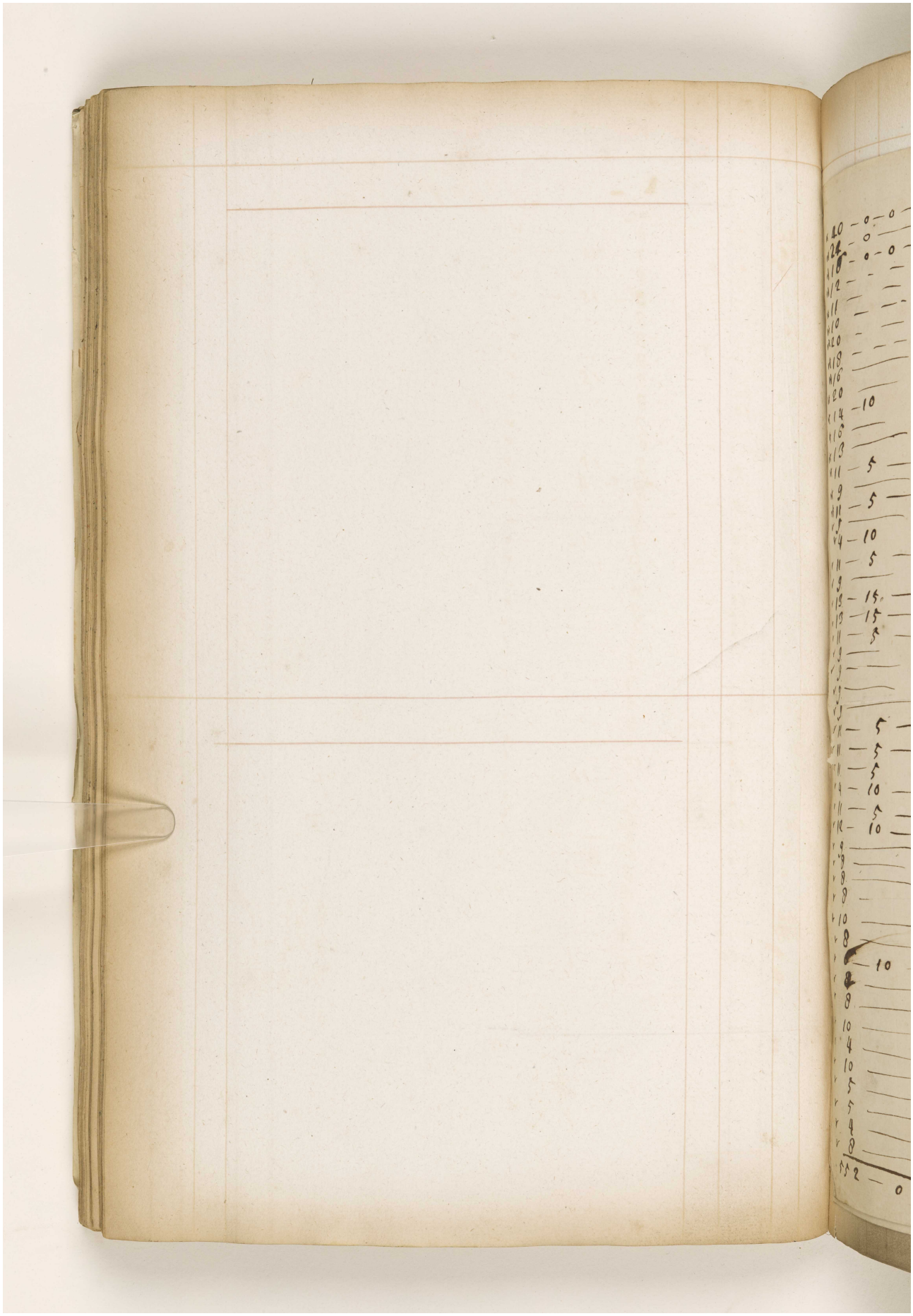

Reference: IOR/L/MAR/A/CLXX. Copyright for this page: Open Government Licence

View on the Qatar Digital Library: http://www.qdl.qa/en/archive/81055/vdc_100078361693.0x000032

مكتبة قطر الوطنية
Qatar National Library

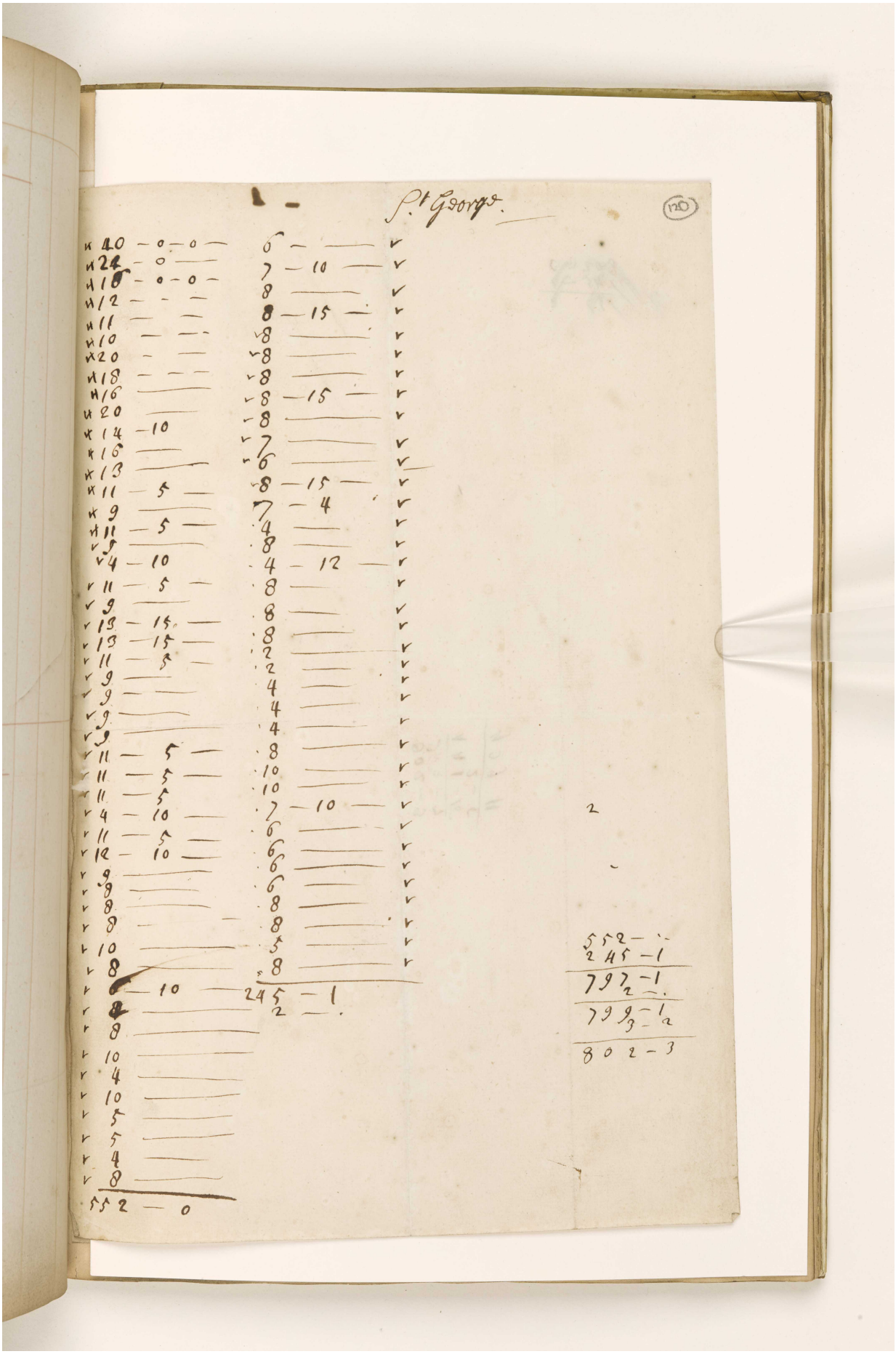

Reference: IOR/L/MAR/A/CLXX. Copyright for this page: Open Government Licence
View on the Qatar Digital Library: http://www.qdl.qa/en/archive/81055/vdc_100078361693.0x000033



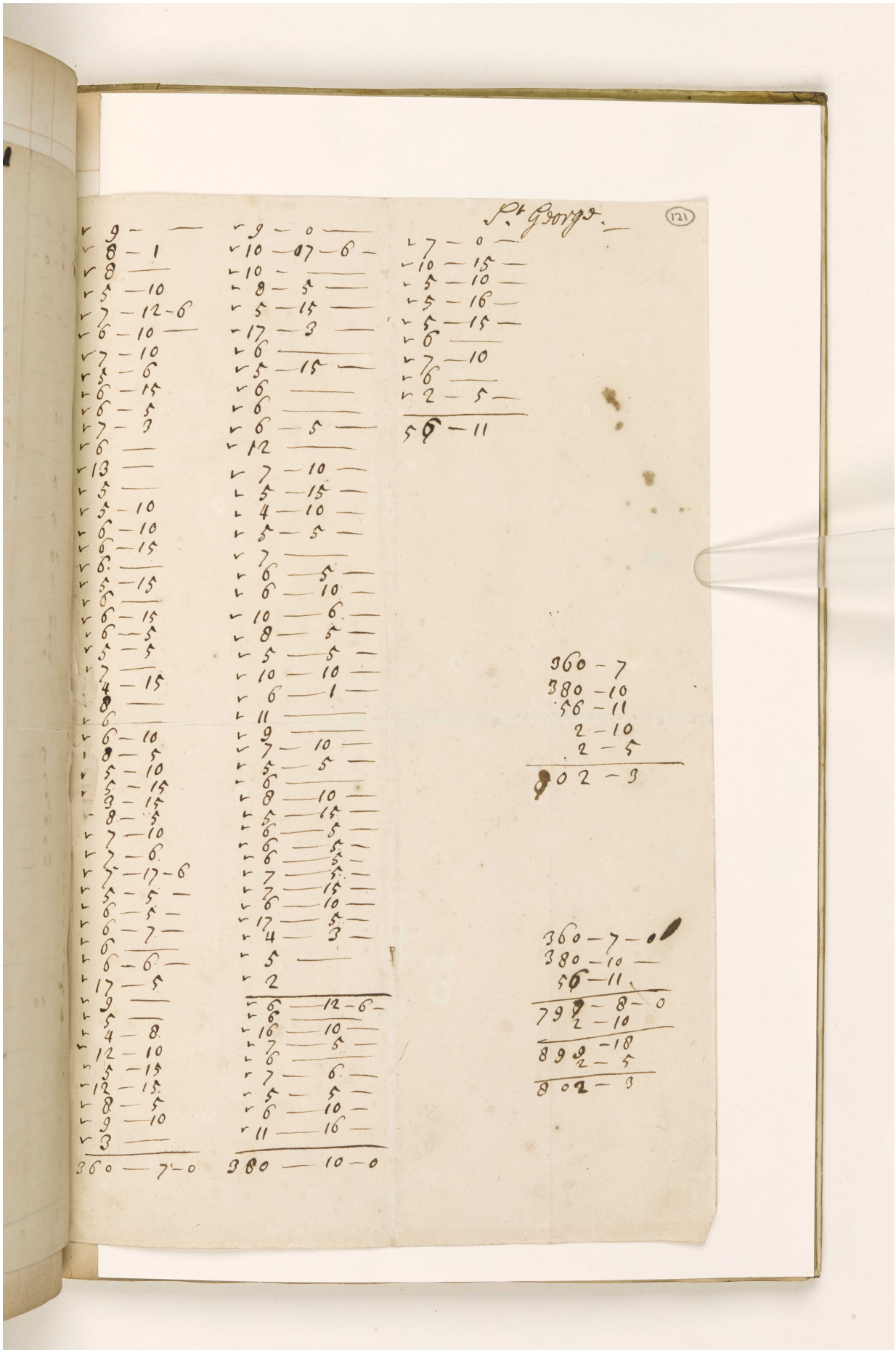

Reference: IOR/L/MAR/A/CLXX. Copyright for this page: Open Government Licence
View on the Qatar Digital Library: http://www.qdl.qa/en/archive/81055/vdc_100078361693.0x000035



Reference: IOR/L/MAR/A/CLXX. Copyright for this page: Open Government Licence
View on the Qatar Digital Library: http://www.qdl.qa/en/archive/81055/vdc_100078361693.0x000036

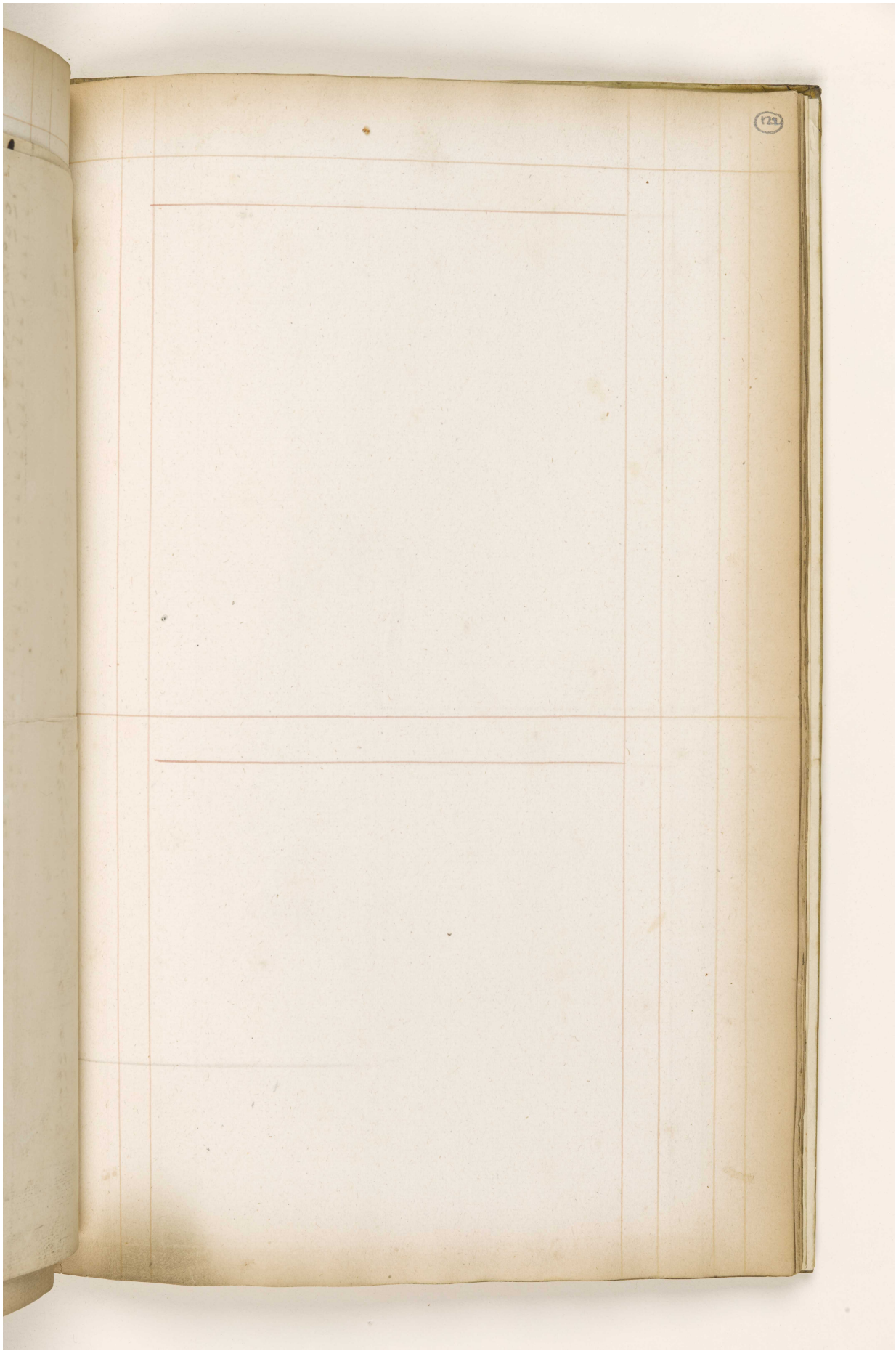

Reference: IOR/L/MAR/A/CLXX. Copyright for this page: Open Government Licence
View on the Qatar Digital Library: http://www.qdl.qa/en/archive/81055/vdc_100078361693.0x000037



Reference: IOR/L/MAR/A/CLXX. Copyright for this page: Open Government Licence
View on the Qatar Digital Library: http://www.qdl.qa/en/archive/81055/vdc_100078361693.0x000038

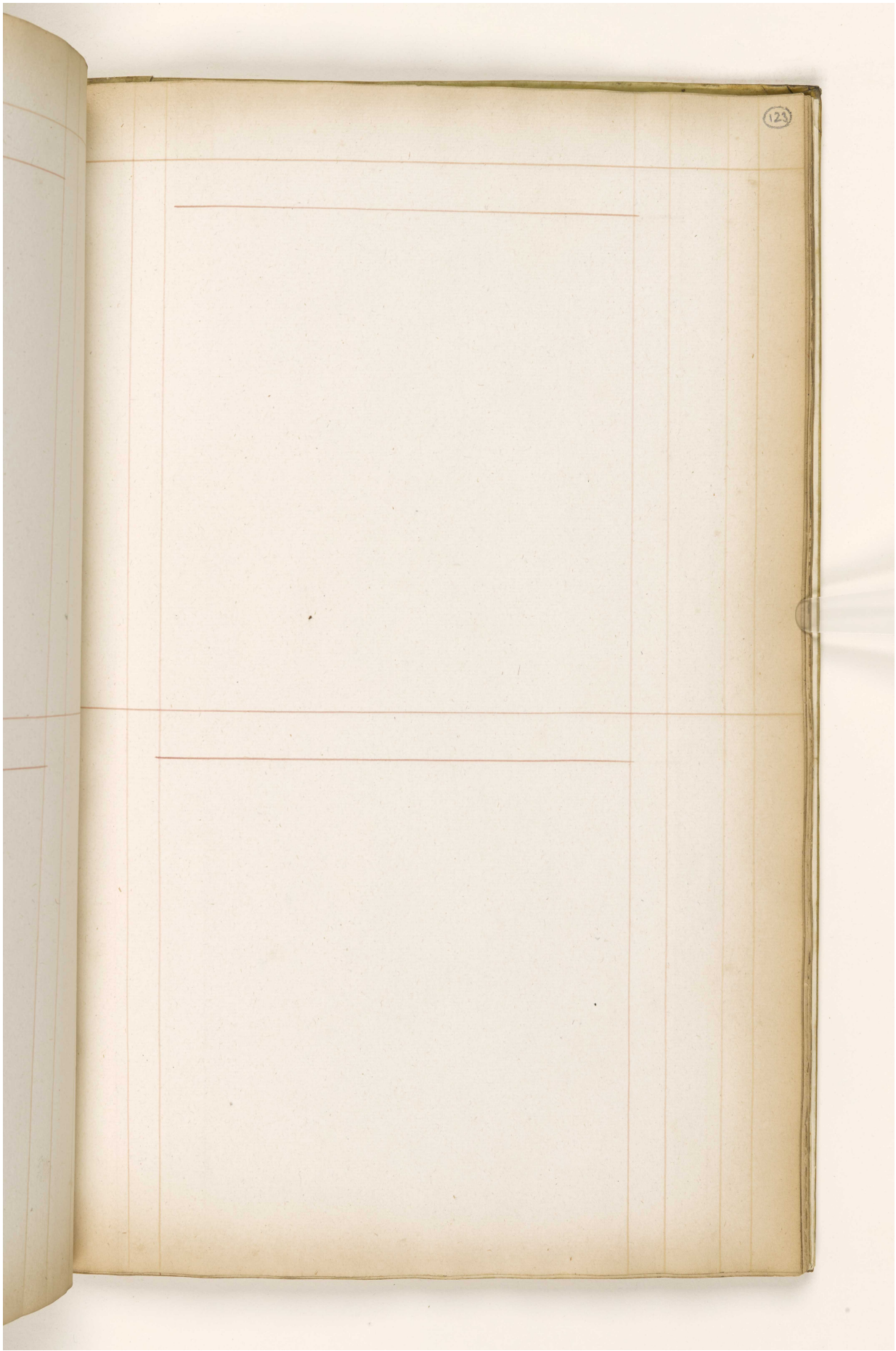

Reference: IOR/L/MAR/A/CLXX. Copyright for this page: Open Government Licence
View on the Qatar Digital Library: http://www.qdl.qa/en/archive/81055/vdc_100078361693.0x000039

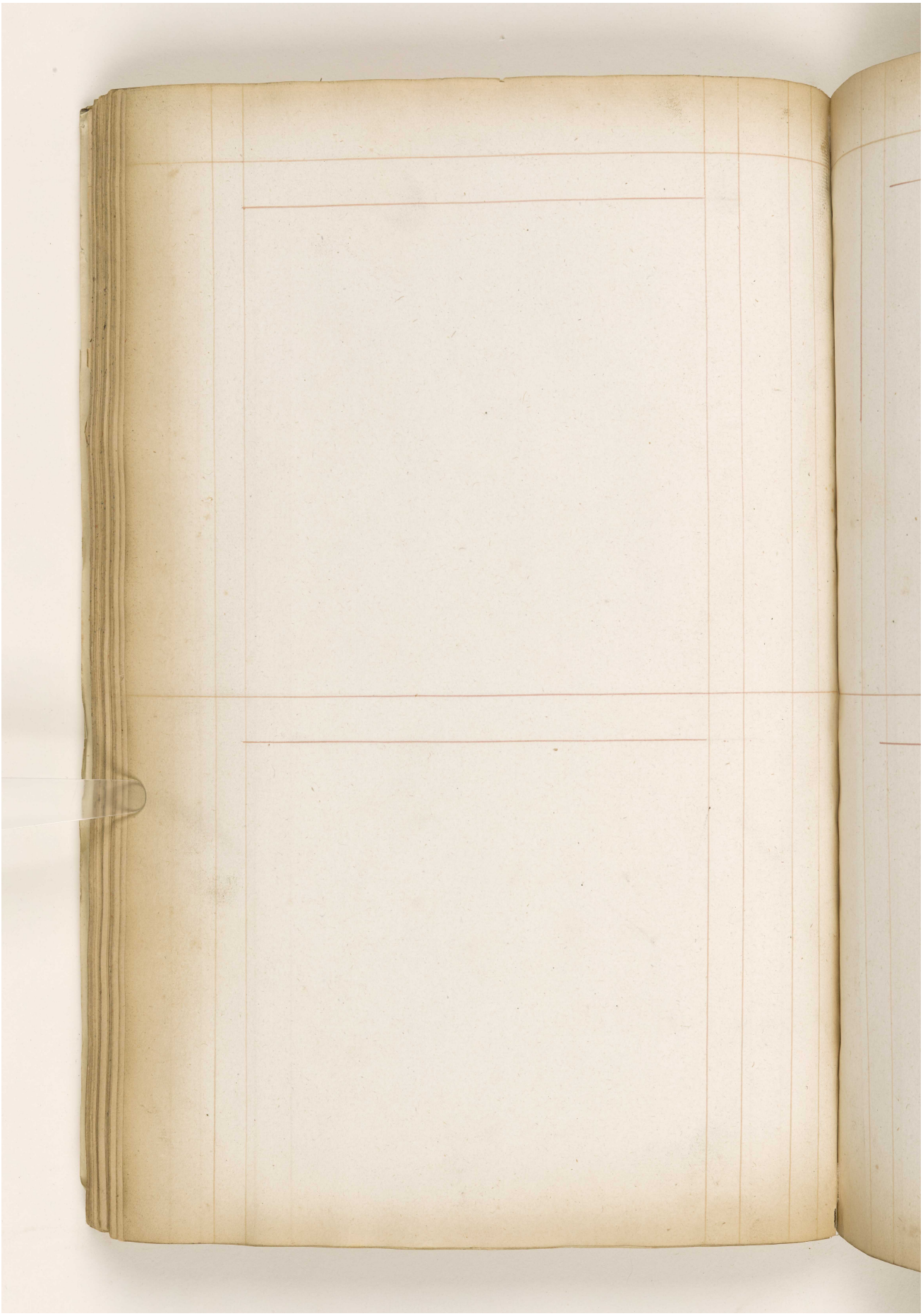

Reference: IOR/L/MAR/A/CLXX. Copyright for this page: Open Government Licence
View on the Qatar Digital Library: http://www.qdl.qa/en/archive/81055/vdc_100078361693.0x00003a



Reference: IOR/L/MAR/A/CLXX. Copyright for this page: Open Government Licence
View on the Qatar Digital Library: http://www.qdl.qa/en/archive/81055/vdc_100078361693.0x00003b

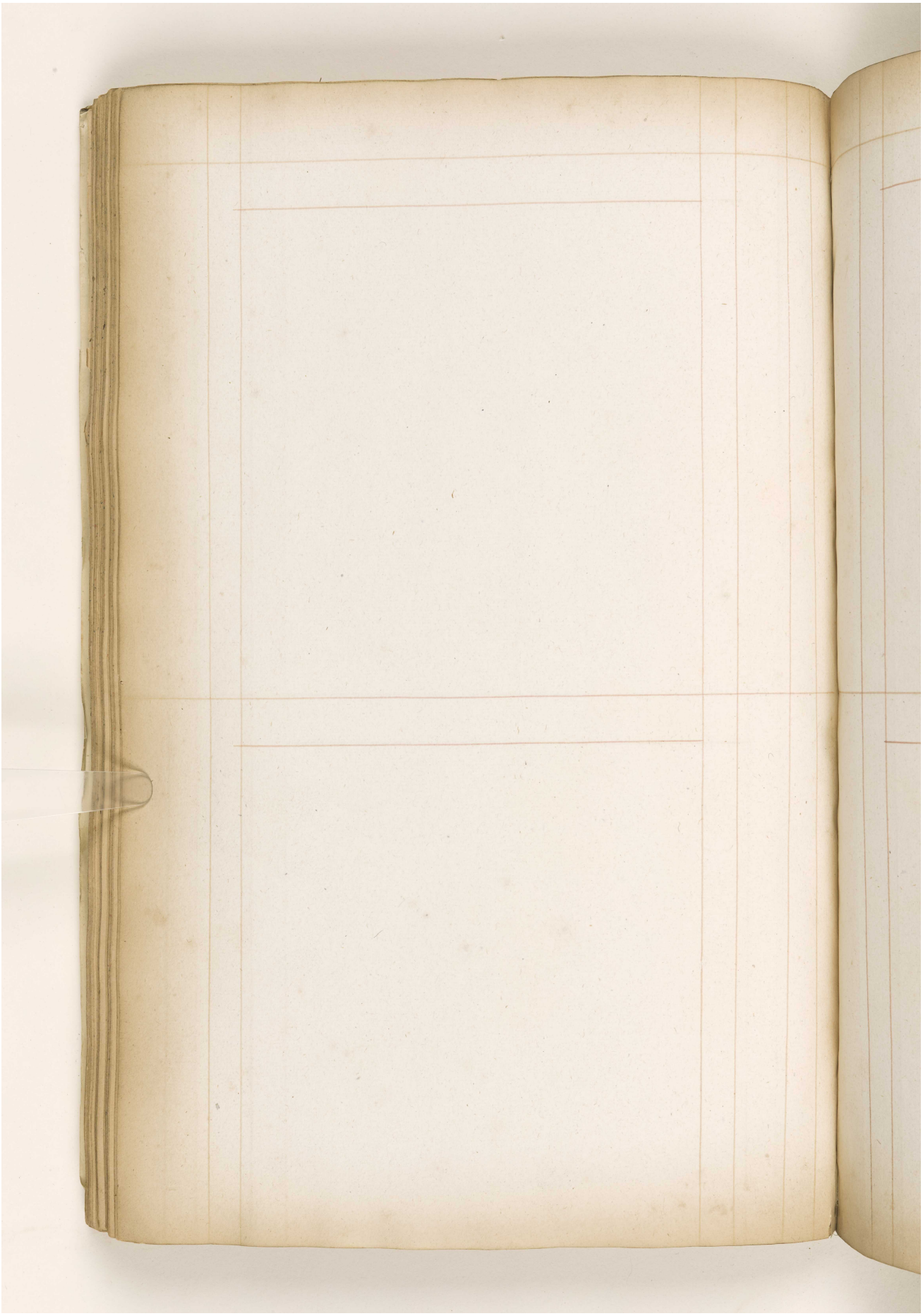

Reference: IOR/L/MAR/A/CLXX. Copyright for this page: Open Government Licence
View on the Qatar Digital Library: http://www.qdl.qa/en/archive/81055/vdc_100078361693.0x00003c



Reference: IOR/L/MAR/A/CLXX. Copyright for this page: Open Government Licence
View on the Qatar Digital Library: http://www.qdl.qa/en/archive/81055/vdc_100078361693.0x00003d



Reference: IOR/L/MAR/A/CLXX. Copyright for this page: Open Government Licence
View on the Qatar Digital Library: http://www.qdl.qa/en/archive/81055/vdc_100078361693.0x00003e



Reference: IOR/L/MAR/A/CLXX. Copyright for this page: Open Government Licence
View on the Qatar Digital Library: http://www.qdl.qa/en/archive/81055/vdc_100078361693.0x00003f

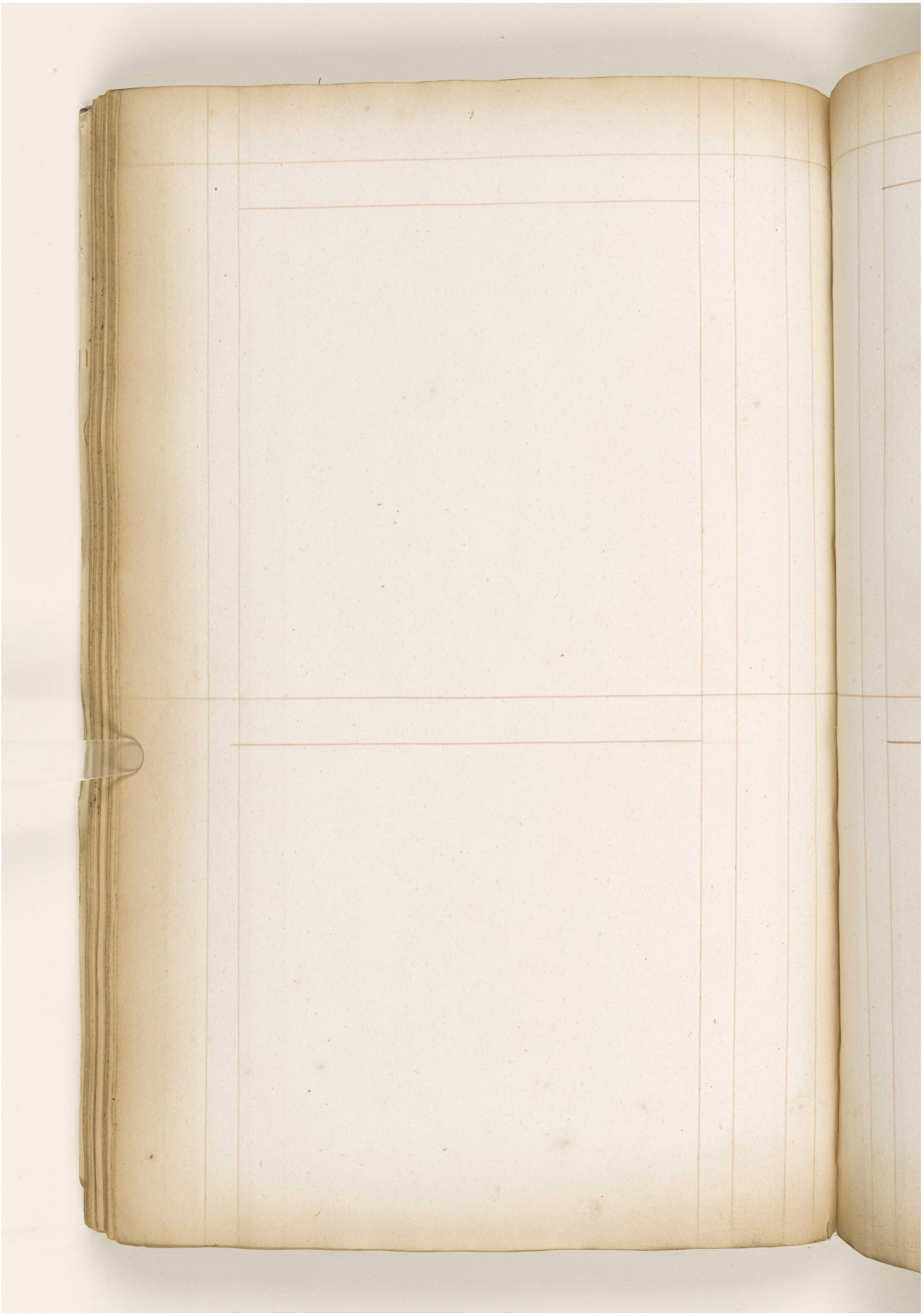

Reference: IOR/L/MAR/A/CLXX. Copyright for this page: Open Government Licence
View on the Qatar Digital Library: http://www.qdl.qa/en/archive/81055/vdc_100078361693.0x000040



Reference: IOR/L/MAR/A/CLXX. Copyright for this page: Open Government Licence
View on the Qatar Digital Library: http://www.qdl.qa/en/archive/81055/vdc_100078361693.0x000041



Reference: IOR/L/MAR/A/CLXX. Copyright for this page: Open Government Licence
View on the Qatar Digital Library: http://www.qdl.qa/en/archive/81055/vdc_100078361693.0x000042



Reference: IOR/L/MAR/A/CLXX. Copyright for this page: Open Government Licence
View on the Qatar Digital Library: http://www.qdl.qa/en/archive/81055/vdc_100078361693.0x000043

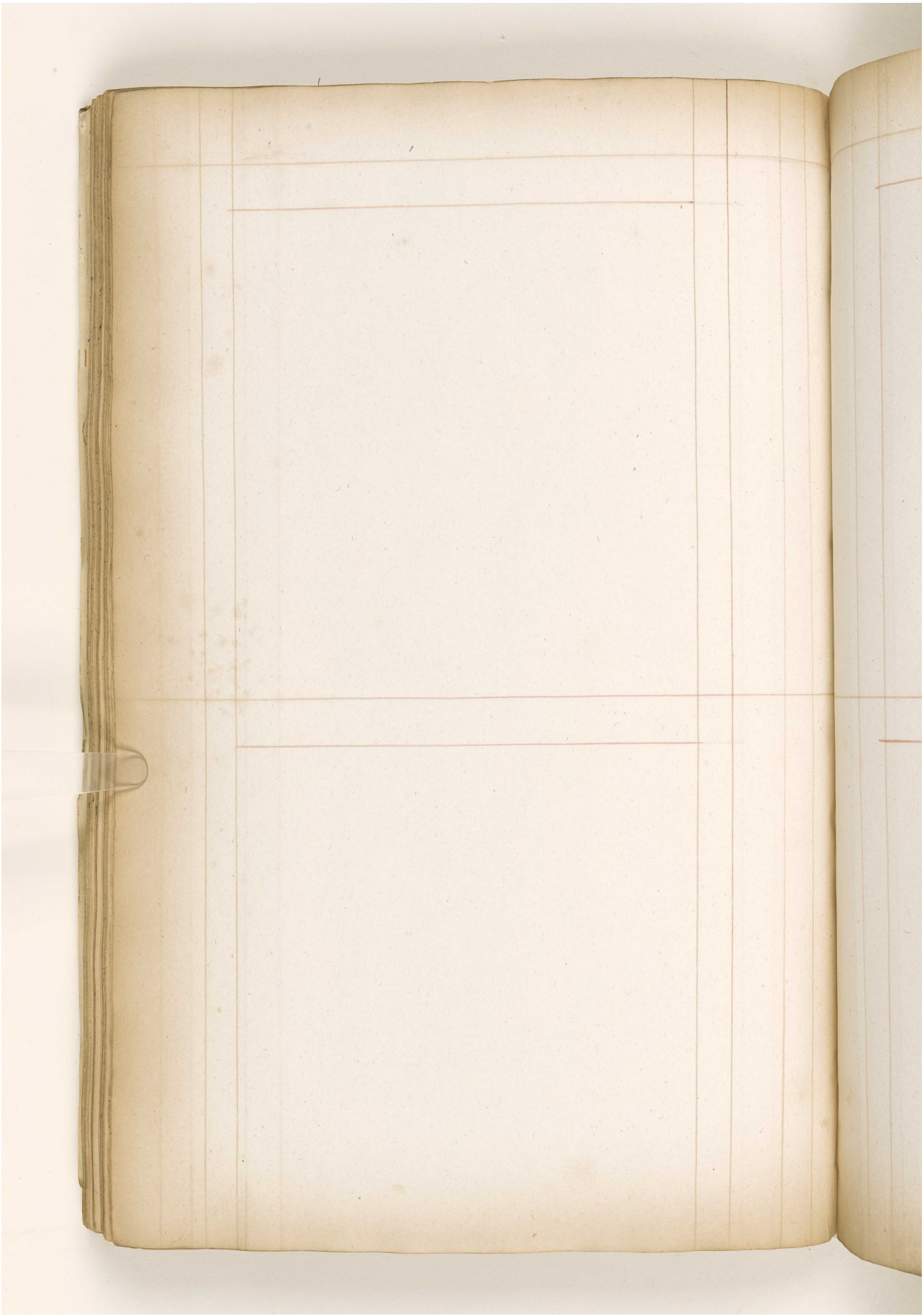

Reference: IOR/L/MAR/A/CLXX. Copyright for this page: Open Government Licence
View on the Qatar Digital Library: http://www.qdl.qa/en/archive/81055/vdc_100078361693.0x000044



Reference: IOR/L/MAR/A/CLXX. Copyright for this page: Open Government Licence
View on the Qatar Digital Library: http://www.qdl.qa/en/archive/81055/vdc_100078361693.0x000045



Reference: IOR/L/MAR/A/CLXX. Copyright for this page: Open Government Licence
View on the Qatar Digital Library: http://www.qdl.qa/en/archive/81055/vdc_100078361693.0x000046

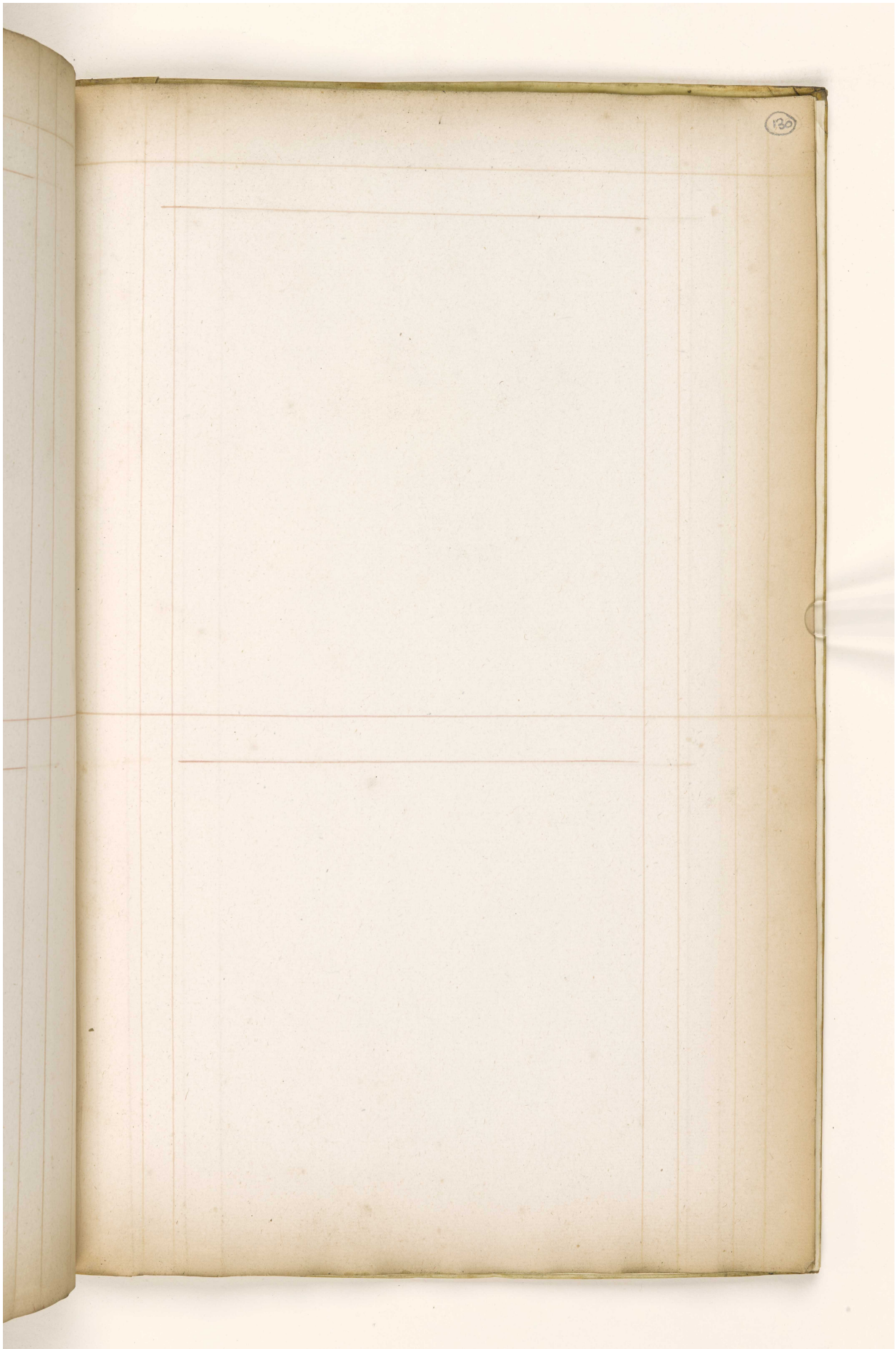

Reference: IOR/L/MAR/A/CLXX. Copyright for this page: Open Government Licence
View on the Qatar Digital Library: http://www.qdl.qa/en/archive/81055/vdc_100078361693.0x000047

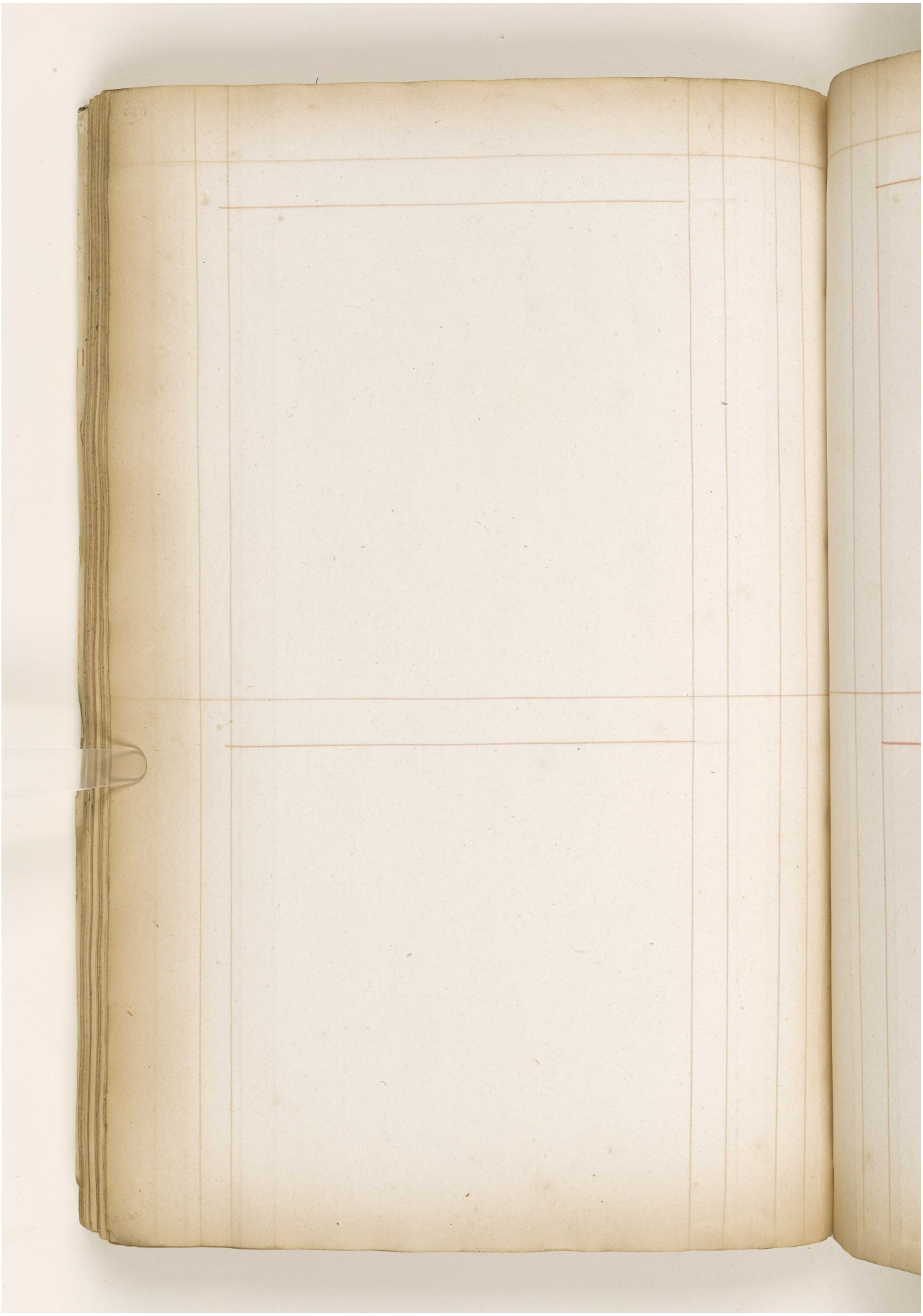

Reference: IOR/L/MAR/A/CLXX. Copyright for this page: Open Government Licence
View on the Qatar Digital Library: http://www.qdl.qa/en/archive/81055/vdc_100078361693.0x000048

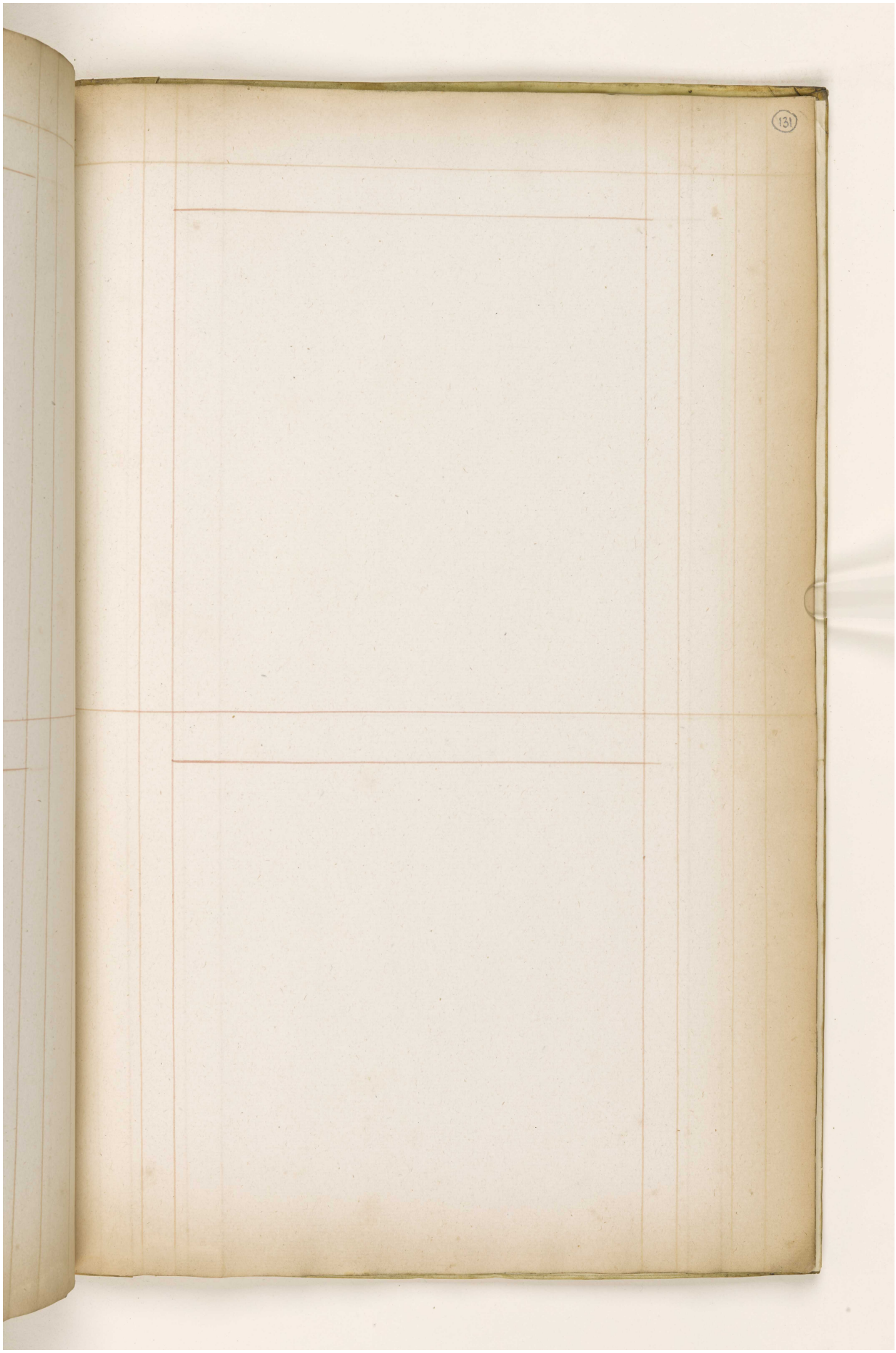

Reference: IOR/L/MAR/A/CLXX. Copyright for this page: Open Government Licence
View on the Qatar Digital Library: http://www.qdl.qa/en/archive/81055/vdc_100078361693.0x000049

مكتبة قطر الوطنية
Qatar National Library



Reference: IOR/L/MAR/A/CLXX. Copyright for this page: Open Government Licence
View on the Qatar Digital Library: http://www.qdl.qa/en/archive/81055/vdc_100078361693.0x00004a

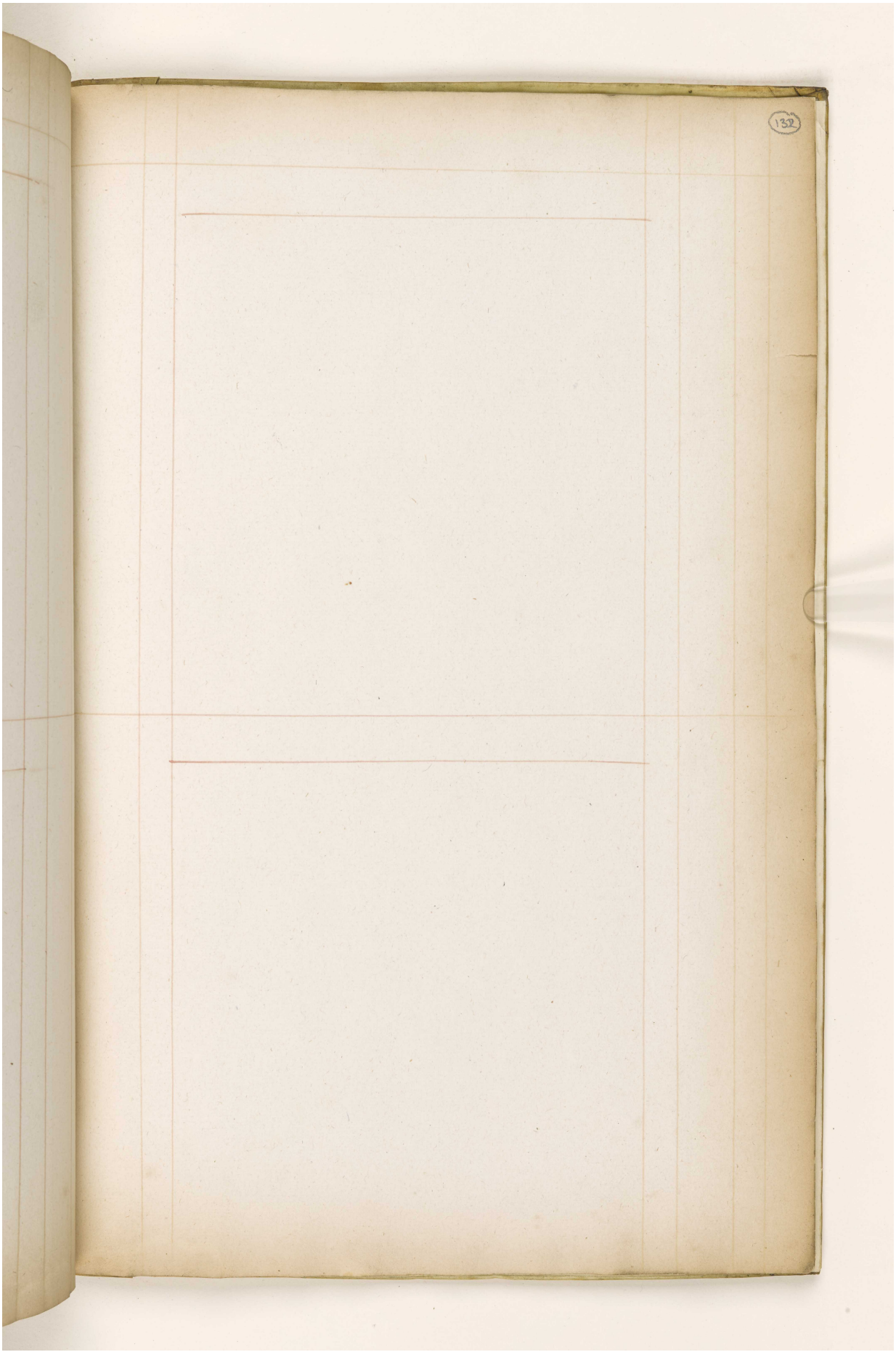

Reference: IOR/L/MAR/A/CLXX. Copyright for this page: Open Government Licence
View on the Qatar Digital Library: http://www.qdl.qa/en/archive/81055/vdc_100078361693.0x00004b

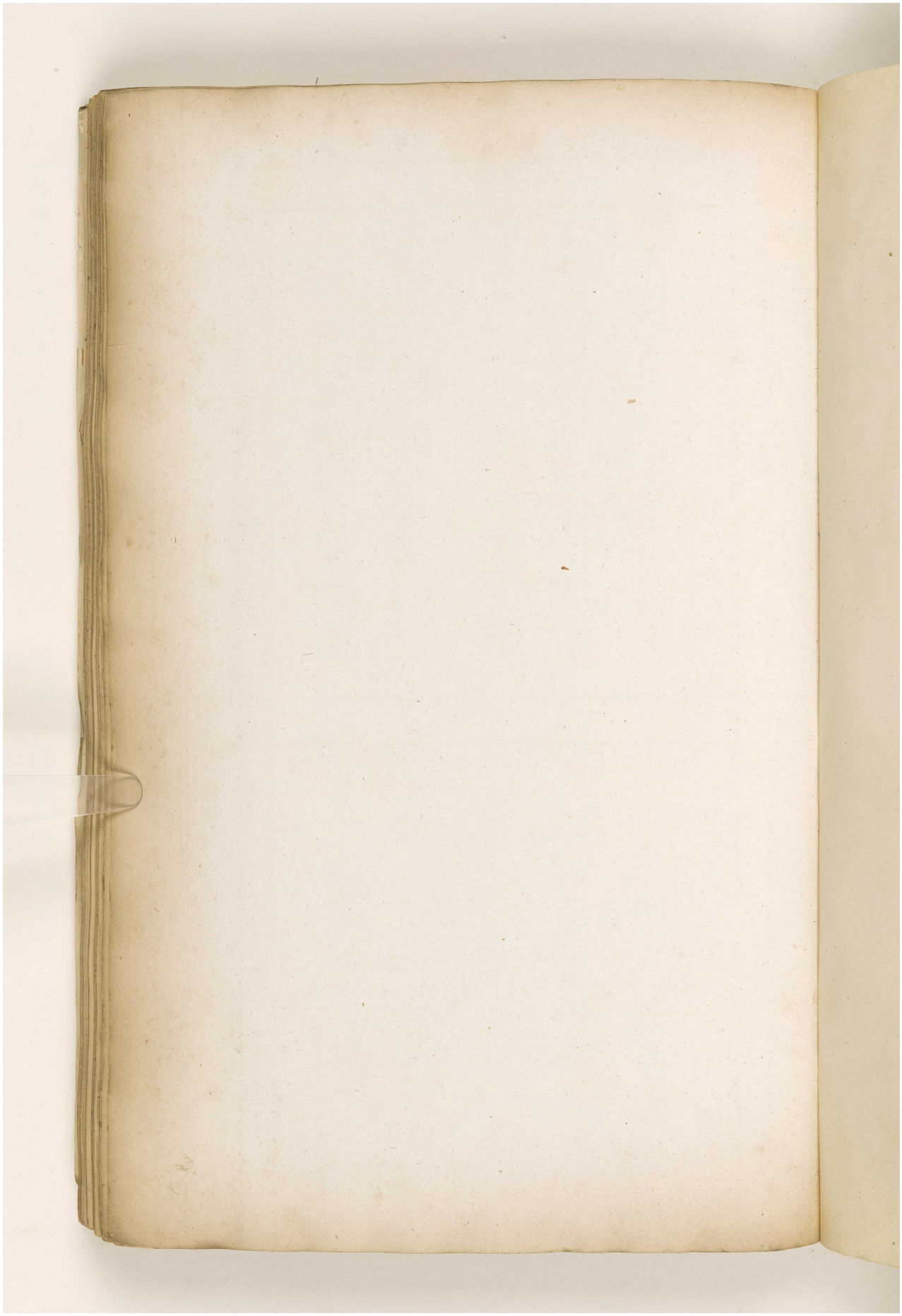

Reference: IOR/L/MAR/A/CLXX. Copyright for this page: Open Government Licence
View on the Qatar Digital Library: http://www.qdl.qa/en/archive/81055/vdc_100078361693.0x00004c

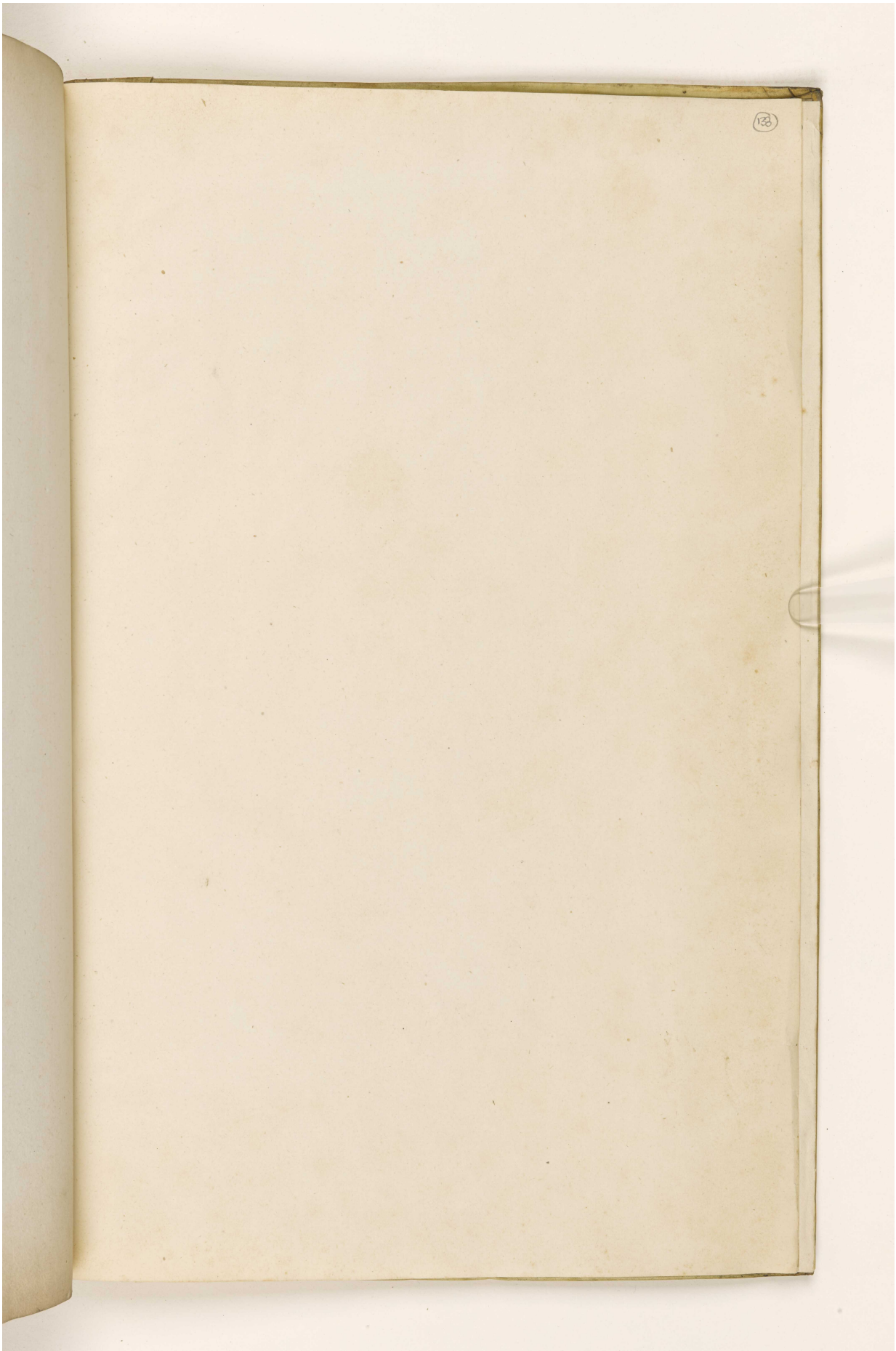

Reference: IOR/L/MAR/A/CLXX. Copyright for this page: Open Government Licence
View on the Qatar Digital Library: http://www.qdl.qa/en/archive/81055/vdc_100078361693.0x00004d



Reference: IOR/L/MAR/A/CLXX. Copyright for this page: Open Government Licence
View on the Qatar Digital Library: http://www.qdl.qa/en/archive/81055/vdc_100078361693.0x00004e

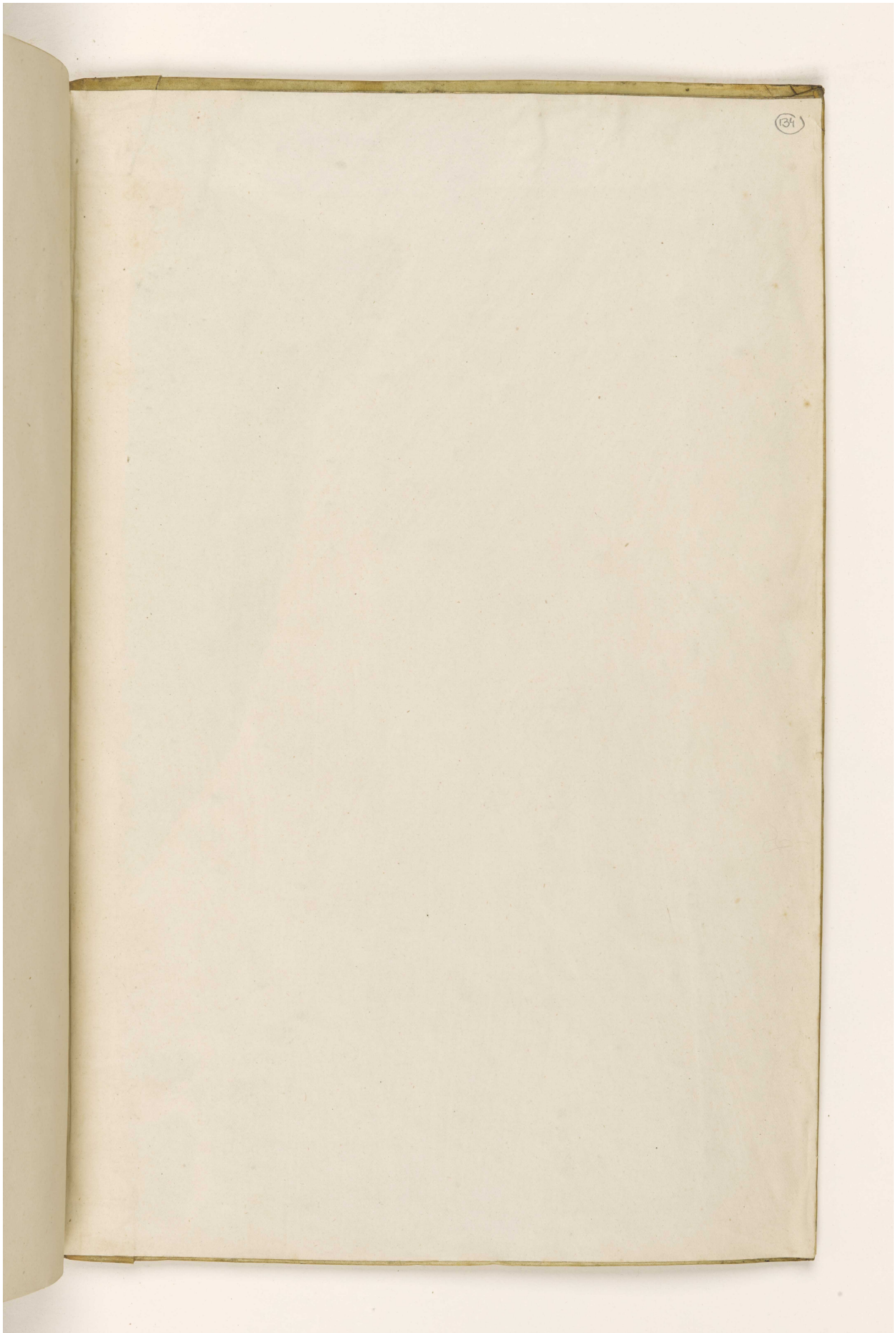

Reference: IOR/L/MAR/A/CLXX. Copyright for this page: Open Government Licence
View on the Qatar Digital Library: http://www.qdl.qa/en/archive/81055/vdc_100078361693.0x00004f